



US00D962107S

(12) **United States Design Patent**  
**Yatsugi-Kang**

(10) **Patent No.:** **US D962,107 S**  
(45) **Date of Patent:** **\*\* Aug. 30, 2022**

(54) **NECKLACE**

FOREIGN PATENT DOCUMENTS

(71) Applicant: **Harry Winston SA**, Plan-les-Ouates (CH)

JP D1697156 \* 2/2021  
WO D204991-001 \* 2/2021  
WO D1538489 \* 2/2021

(72) Inventor: **Rie Yatsugi-Kang**, New York, NY (US)

OTHER PUBLICATIONS

(73) Assignee: **Harry Winston SA**, Plan-les-Ouates (CH)

(\*\*) Term: **15 Years**

(21) Appl. No.: **29/743,838**

(22) Filed: **Jul. 24, 2020**

(30) **Foreign Application Priority Data**

Feb. 10, 2020 (WO) ..... 91975

(51) **LOC (13) Cl.** ..... **11-01**

(52) **U.S. Cl.**  
USPC ..... **D11/7**

(58) **Field of Classification Search**  
USPC ..... D11/6-8, 10, 11, 16  
CPC ..... A44C 13/00  
See application file for complete search history.

(56) **References Cited**

U.S. PATENT DOCUMENTS

D747,998 S *	1/2016	Yatsugi-Kang	.....	D11/7
D748,518 S *	2/2016	Yatsugi-Kang	.....	D11/8
D759,530 S *	6/2016	Yatsugi-Kang	.....	D11/7
D761,683 S *	7/2016	Yatsugi-Kang	.....	D11/7
D780,005 S *	2/2017	Yatsugi-Kang	.....	D11/7
D783,440 S *	4/2017	Yatsugi-Kang	.....	D11/16
D799,364 S *	10/2017	Riviere	.....	D11/16
D886,657 S *	6/2020	Yatsugi-Kang	.....	D11/7
D892,668 S *	8/2020	Yatsugi-Kang	.....	D11/7
D934,718 S *	11/2021	Yatsugi-Kang	.....	D11/8
D934,720 S *	11/2021	Yatsugi-Kang	.....	D11/16
D934,722 S *	11/2021	Yatsugi-Kang	.....	D11/16
D935,929 S *	11/2021	Yatsugi-Kang	.....	D11/7

1stdibs, Antique 1.10 carat diamond and palladium tassel pendant art deco, circa 1935. 1pg [https://www.1stdibs.com/jewelry/necklaces/drop-necklaces/antique-110-carat-diamond-palladium-tassel-pendant-art-deco-circa1935/id-j\\_13218292/](https://www.1stdibs.com/jewelry/necklaces/drop-necklaces/antique-110-carat-diamond-palladium-tassel-pendant-art-deco-circa1935/id-j_13218292/) (Year: 2021).\*

Elady-Tradesy, harry winston briollet cut diamond ladies pt 950 platinum necklace, pp. 1-2 [https://www.tradesy.com/t/harry-winston-briollet-cut-diamond-ladies-pt950-platinum-necklace/28011668/?utm\\_source=googleshopping&utm\\_medium=%E2%80%A6](https://www.tradesy.com/t/harry-winston-briollet-cut-diamond-ladies-pt950-platinum-necklace/28011668/?utm_source=googleshopping&utm_medium=%E2%80%A6) (Year: 2021).\*

1stdibs, tiffany & co. platinum diamond necklace 0.62 carat jazz, triple drop, pp. 1-2 [https://www.1stdibs.com/jewelry/necklaces/drop-necklaces/tiffany-co-platinum-diamond-necklace-062-carat-jazz-triple-drop/id-j\\_4465681/](https://www.1stdibs.com/jewelry/necklaces/drop-necklaces/tiffany-co-platinum-diamond-necklace-062-carat-jazz-triple-drop/id-j_4465681/) (Year: 2021).\*

\* cited by examiner

*Primary Examiner* — Kevin K Rudzinski  
*Assistant Examiner* — Evans David Delesline  
(74) *Attorney, Agent, or Firm* — Blank Rome LLP

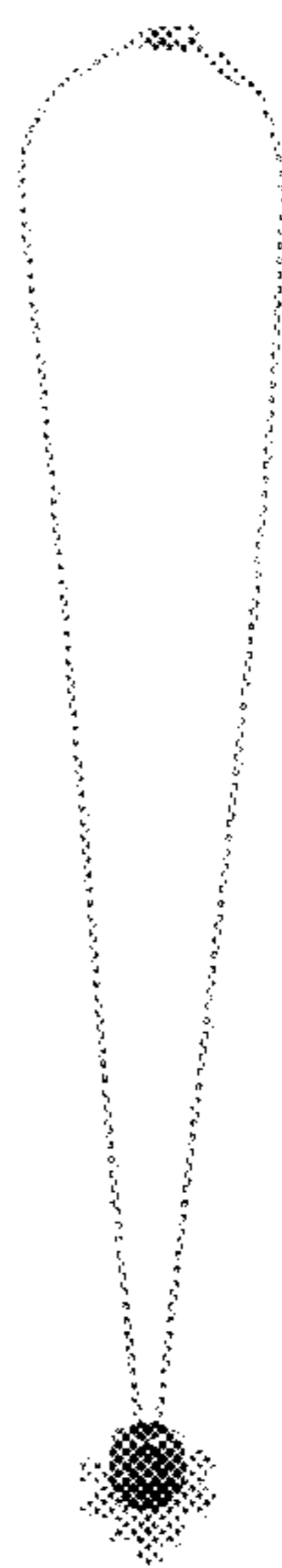
(57) **CLAIM**

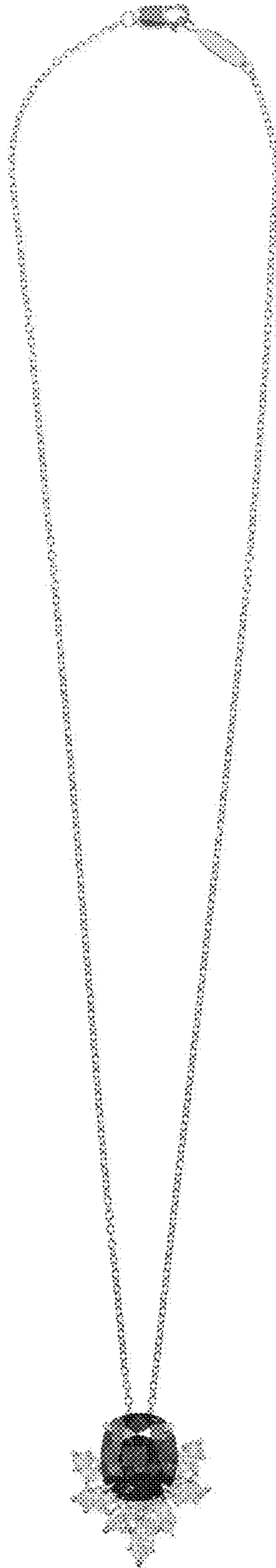
The ornamental design for a necklace, as shown and described.

**DESCRIPTION**

FIG. 1 is a front view of a necklace of the present design; FIG. 2 is a rear view thereof; FIG. 3 is a right side perspective view thereof; FIG. 4 is a left side perspective view thereof; FIG. 5 is a top perspective view thereof; FIG. 6 is a bottom perspective view thereof; FIG. 7 is a front right perspective view thereof; and, FIG. 8 is a rear left perspective view thereof.

**1 Claim, 8 Drawing Sheets**

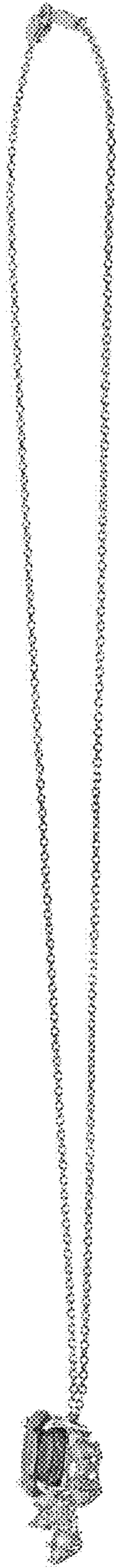




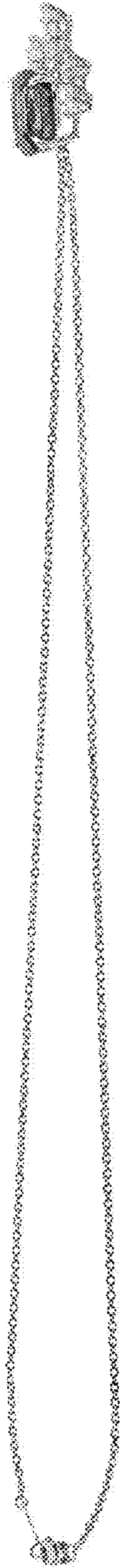
**FIG. 1**



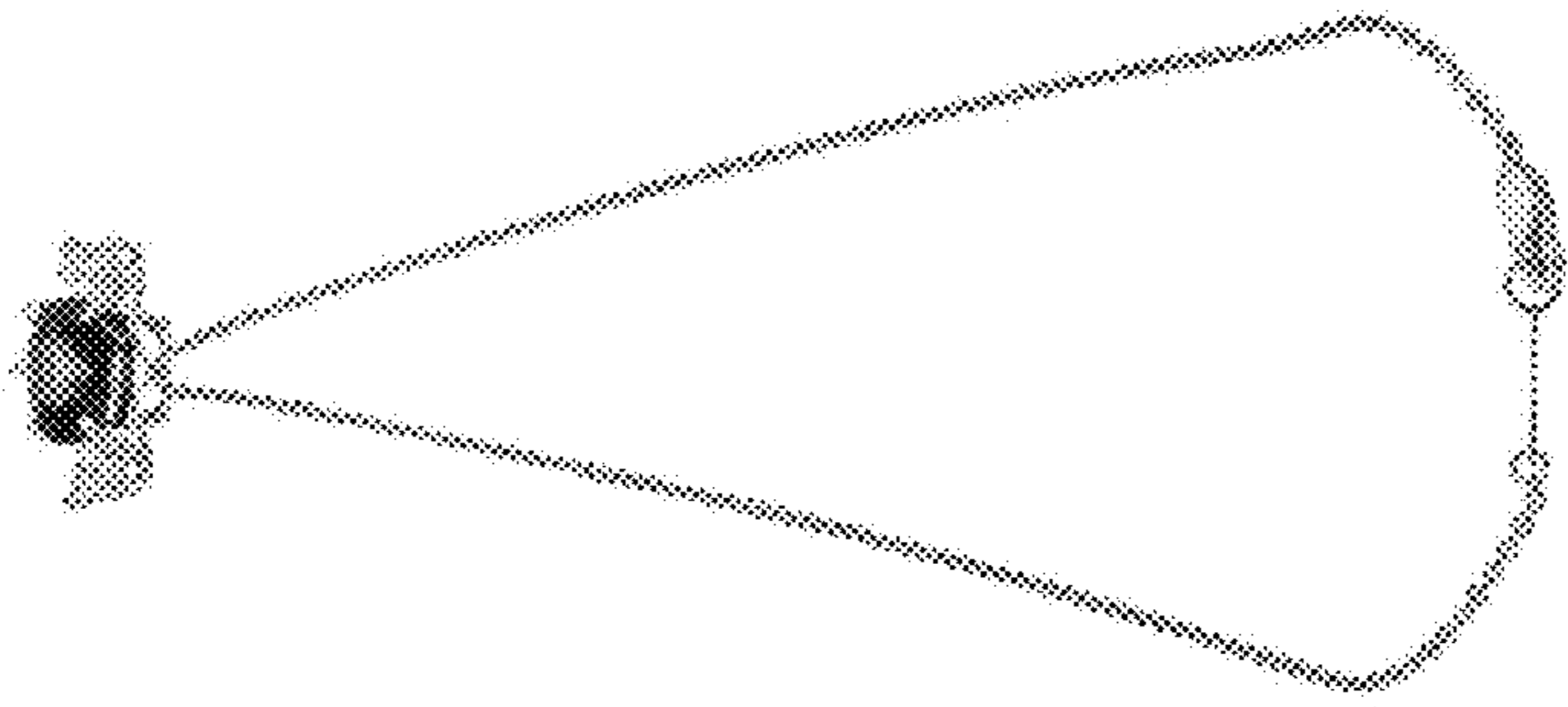
**FIG. 2**



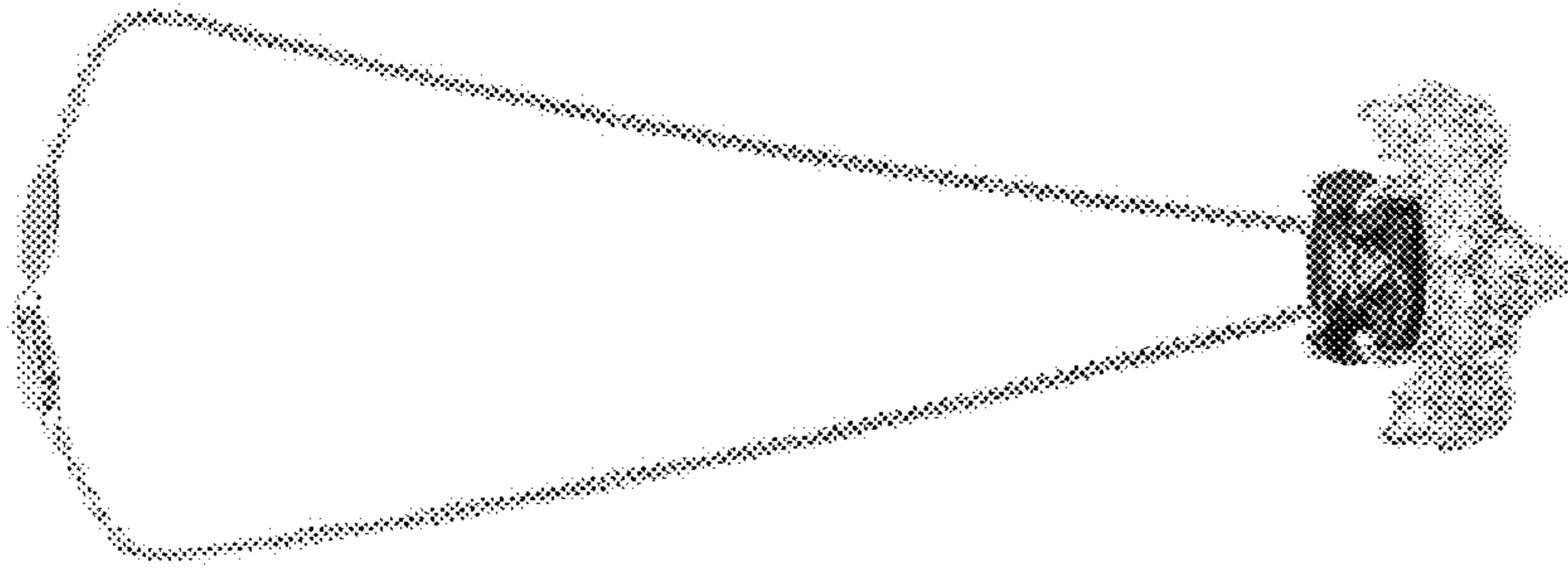
**FIG. 3**



**FIG. 4**



**FIG. 5**



**FIG. 6**





**FIG. 7**





**FIG. 8**