

US00D961891S

(12) **United States Design Patent**
Zhang

(10) **Patent No.:** **US D961,891 S**

(45) **Date of Patent:** **** Aug. 30, 2022**

(54) **SHOE COVER**

(71) Applicant: **THINK GREEN LIMITED**, Auckland (NZ)

(72) Inventor: **Shu Ting Zhang**, Hubei (CN)

(73) Assignee: **THINK GREEN LIMITED**, Auckland (NZ)

(**) Term: **15 Years**

(21) Appl. No.: **29/801,909**

(22) Filed: **Aug. 2, 2021**

(30) **Foreign Application Priority Data**

May 28, 2021 (CN) 202130325172.7

(51) **LOC (13) Cl.** **02-04**

(52) **U.S. Cl.**
USPC **D2/909; D2/951**

(58) **Field of Classification Search**
USPC D2/896, 900, 902, 907, 909-912, 913,
D2/914, 919, 946-951, 969, 980
CPC A43B 1/10; A43B 5/18; A43B 1/00; A43B
5/00
See application file for complete search history.

(56) **References Cited**

U.S. PATENT DOCUMENTS

1,537,778 A * 5/1925 Nyhagen A43B 3/16
36/8.1
3,798,503 A * 3/1974 Larsh A43B 3/163
36/9 R
4,598,485 A * 7/1986 Joe A43B 3/163
36/7.7
D335,573 S * 5/1993 Kelton D2/903
D480,540 S * 10/2003 Hoyt A43B 3/16
D2/896

D512,816 S * 12/2005 Hall A43B 3/163
D2/909
D682,514 S * 5/2013 Lamstein D2/908
D733,407 S * 7/2015 Solstad D2/909
D758,707 S * 6/2016 Malkin D2/909
D796,164 S * 9/2017 Malkin D2/909
D874,119 S * 2/2020 Howe D2/969
D875,356 S 2/2020 Feng

FOREIGN PATENT DOCUMENTS

CN 304977508 S 1/2019
CN 305488361 S 12/2019
CN 305969672 S 8/2020
CN 306238872 S 12/2020

* cited by examiner

Primary Examiner — Rashida C. Walshon

(74) *Attorney, Agent, or Firm* — Dragon Sun Law Firm, P.C.; Jinggao Li, Esq.; Nathaniel Perkins

(57) **CLAIM**

The ornamental design for a shoe cover, as shown and described.

DESCRIPTION

FIG. 1 is a perspective view of a shoe cover showing my new design;
FIG. 2 is another perspective view thereof;
FIG. 3 is a front elevation view thereof;
FIG. 4 is a rear elevation view thereof;
FIG. 5 is an enlarged left elevation view thereof;
FIG. 6 is an enlarged right elevation view thereof;
FIG. 7 is a top plan view thereof;
FIG. 8 is a bottom plan view thereof; and,
FIG. 9 is an enlarged view of the selected portion 9 in FIG. 1.
The broken lines shown in the figures depict portions of the shoe cover that form no part of the claimed design.

1 Claim, 8 Drawing Sheets

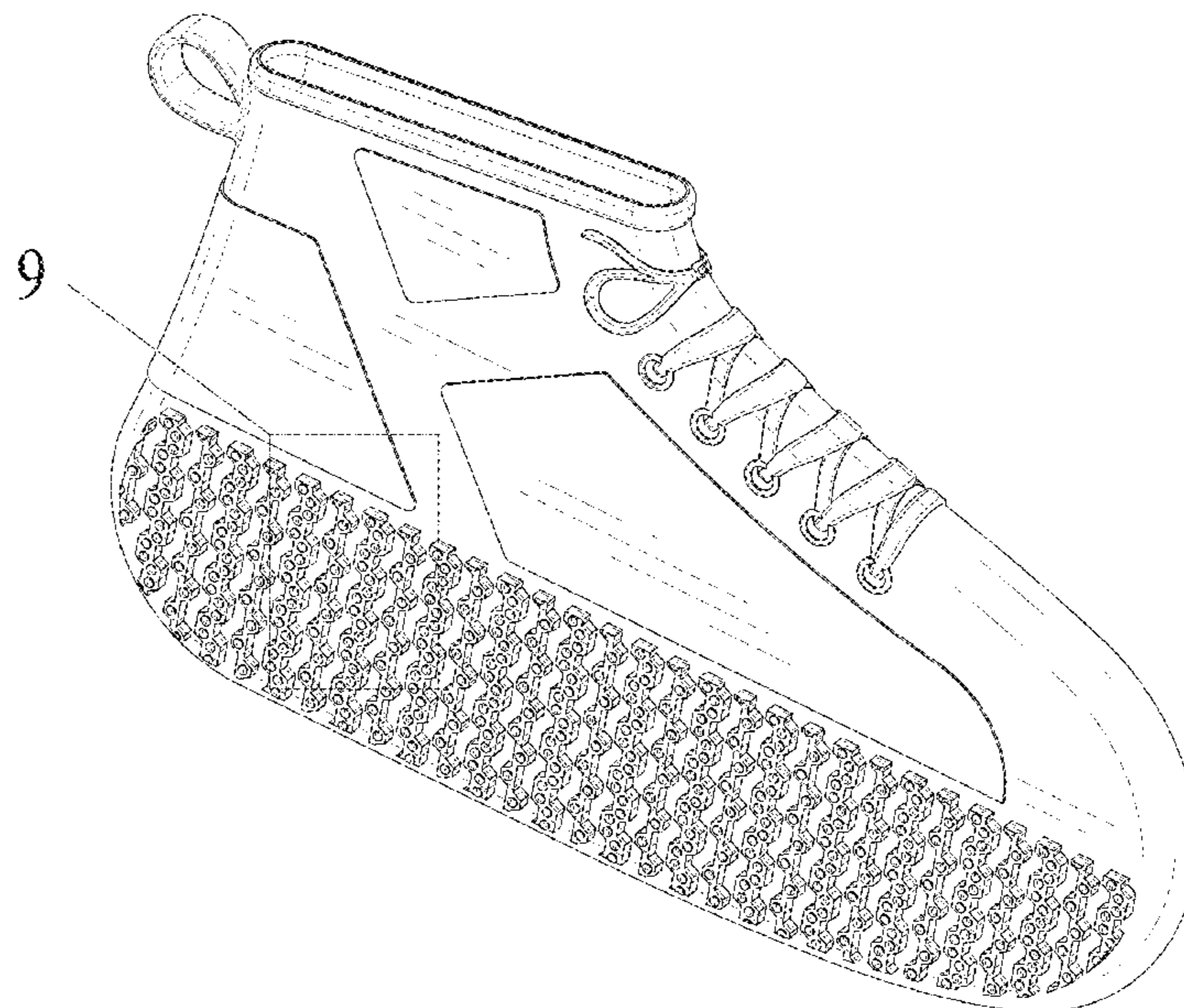

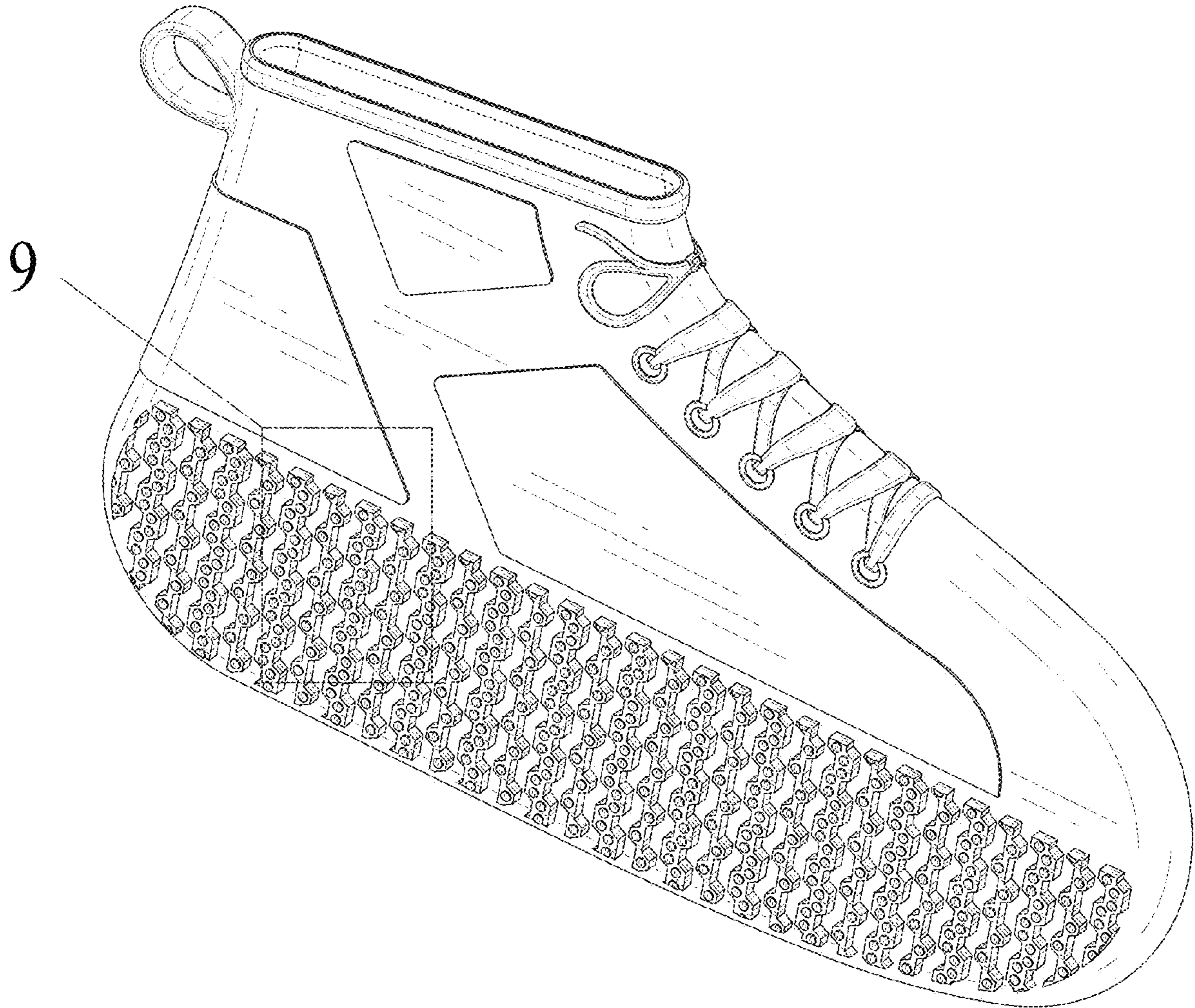

FIG.1

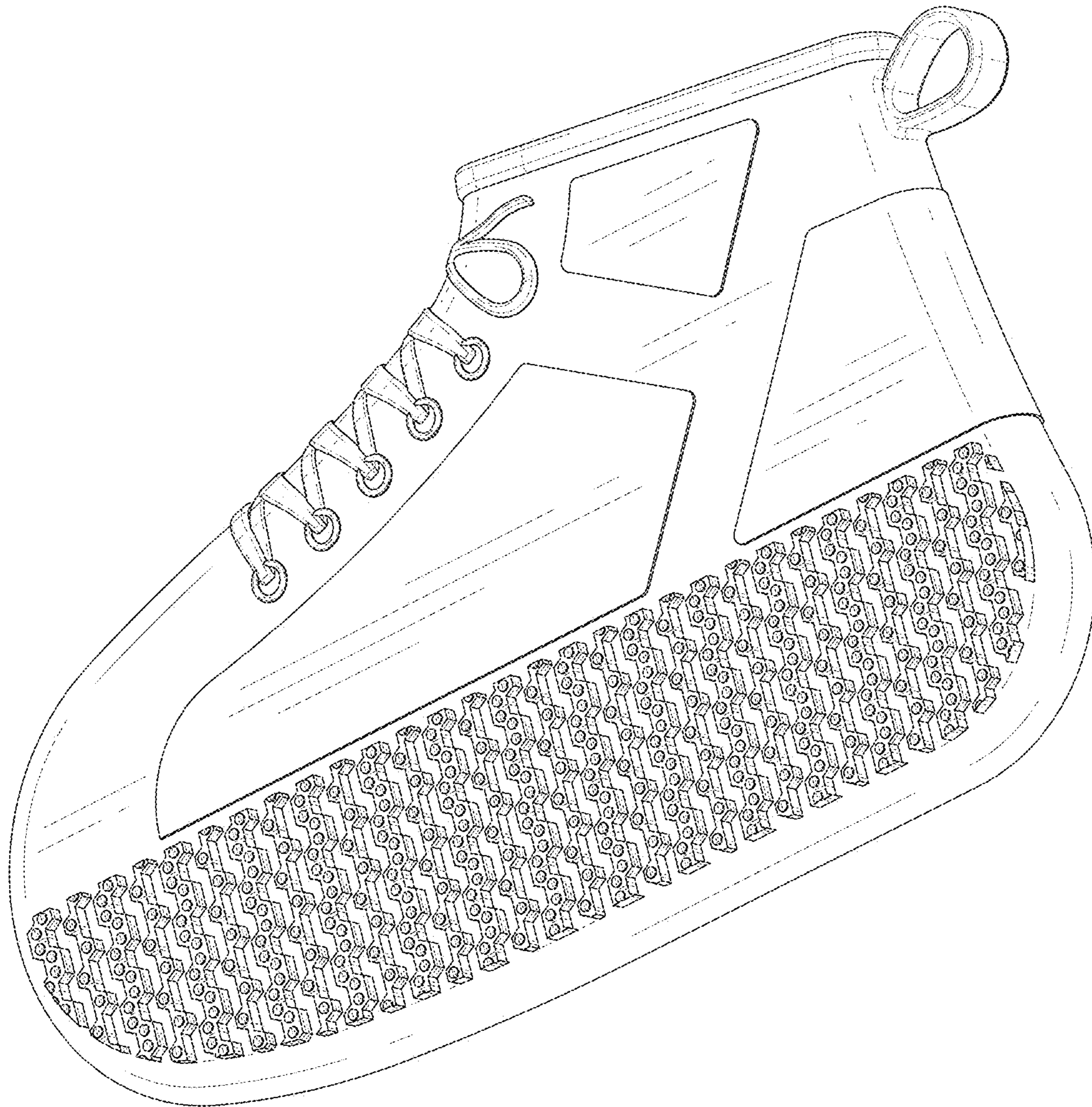

FIG.2

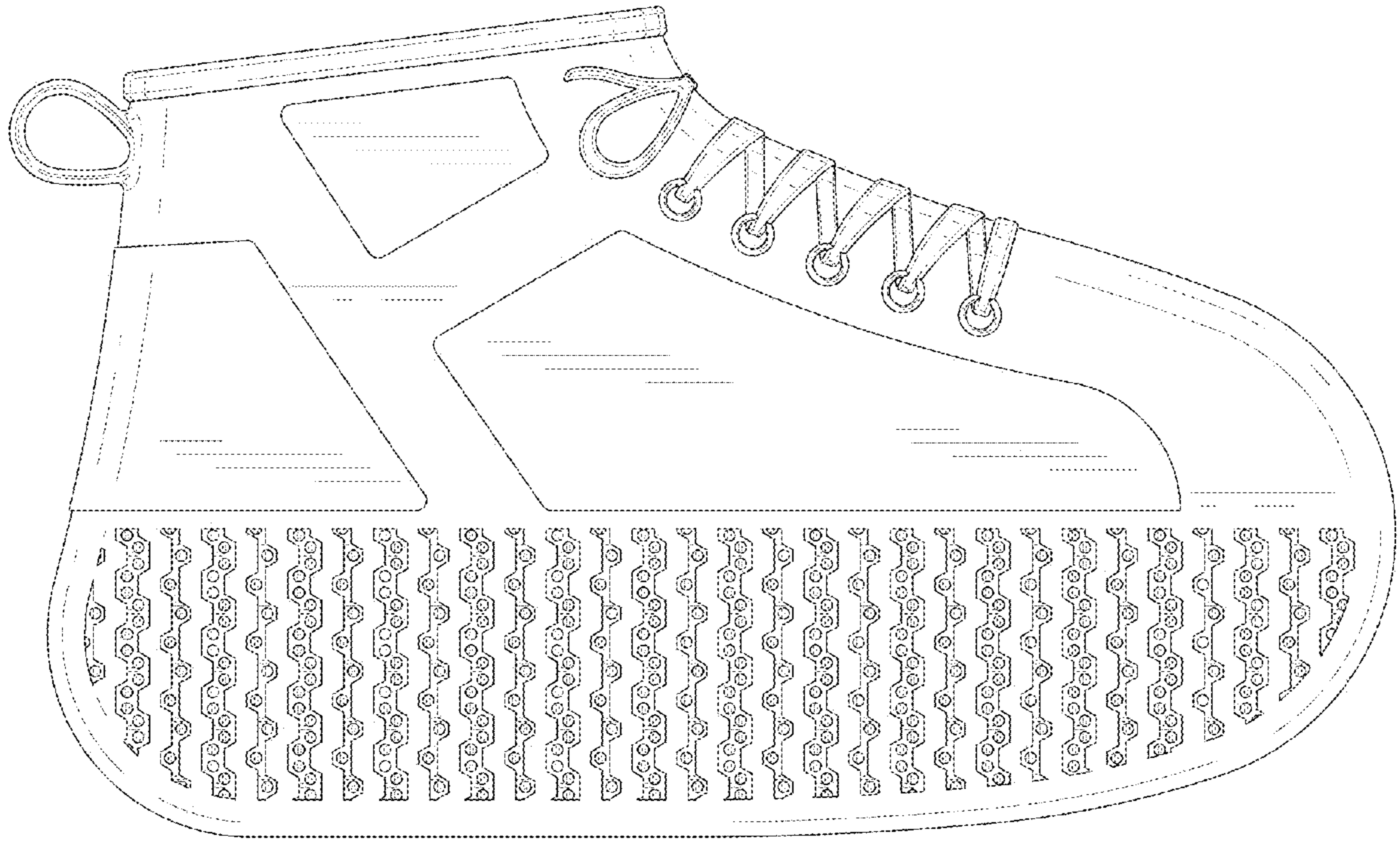

FIG.3

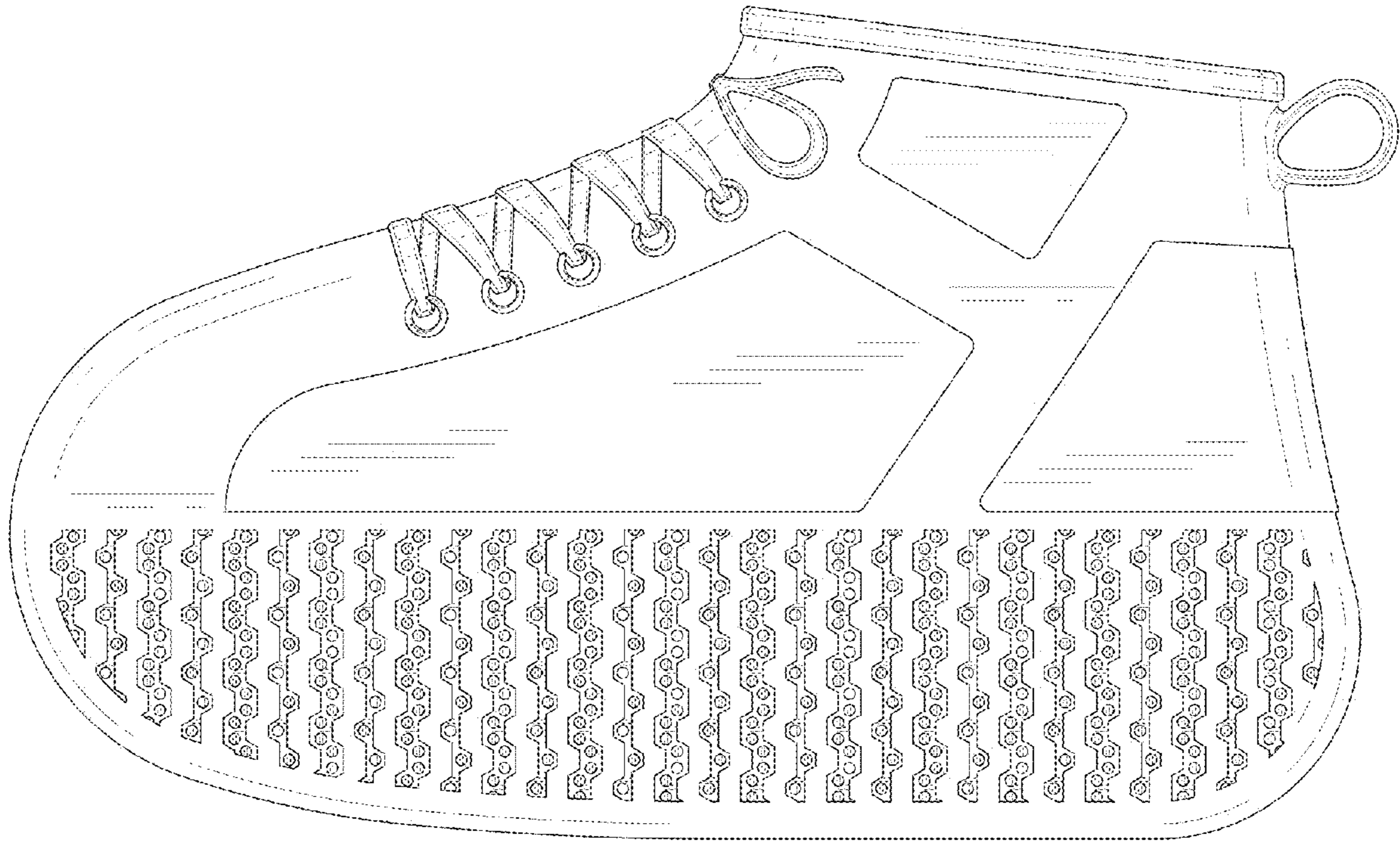

FIG.4

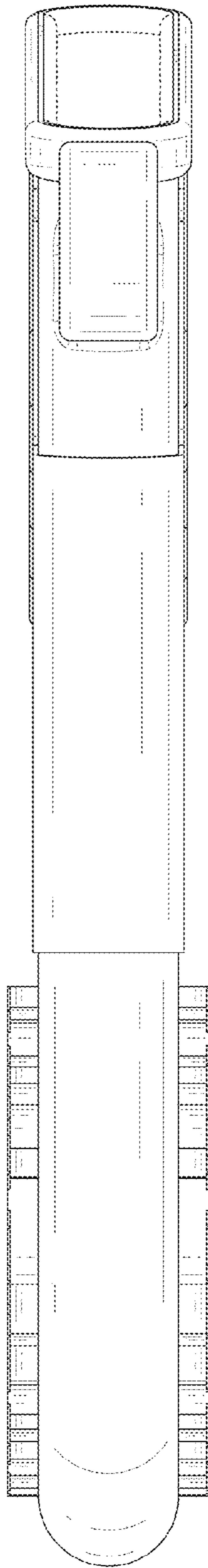

FIG.5

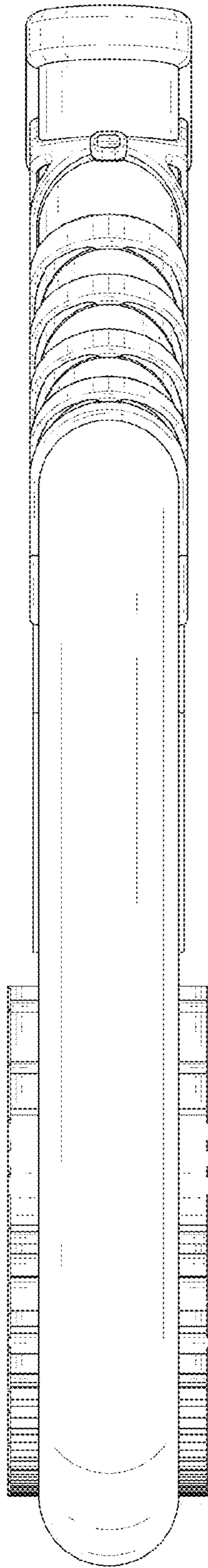

FIG.6

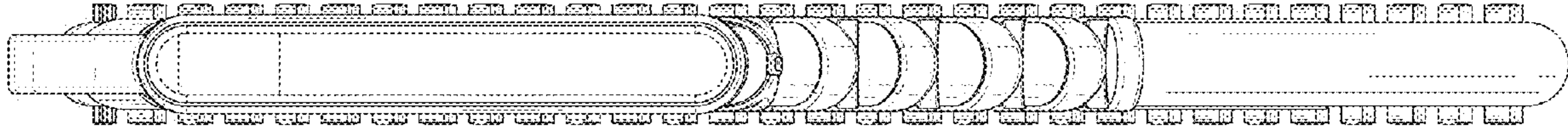

FIG.7



FIG.8

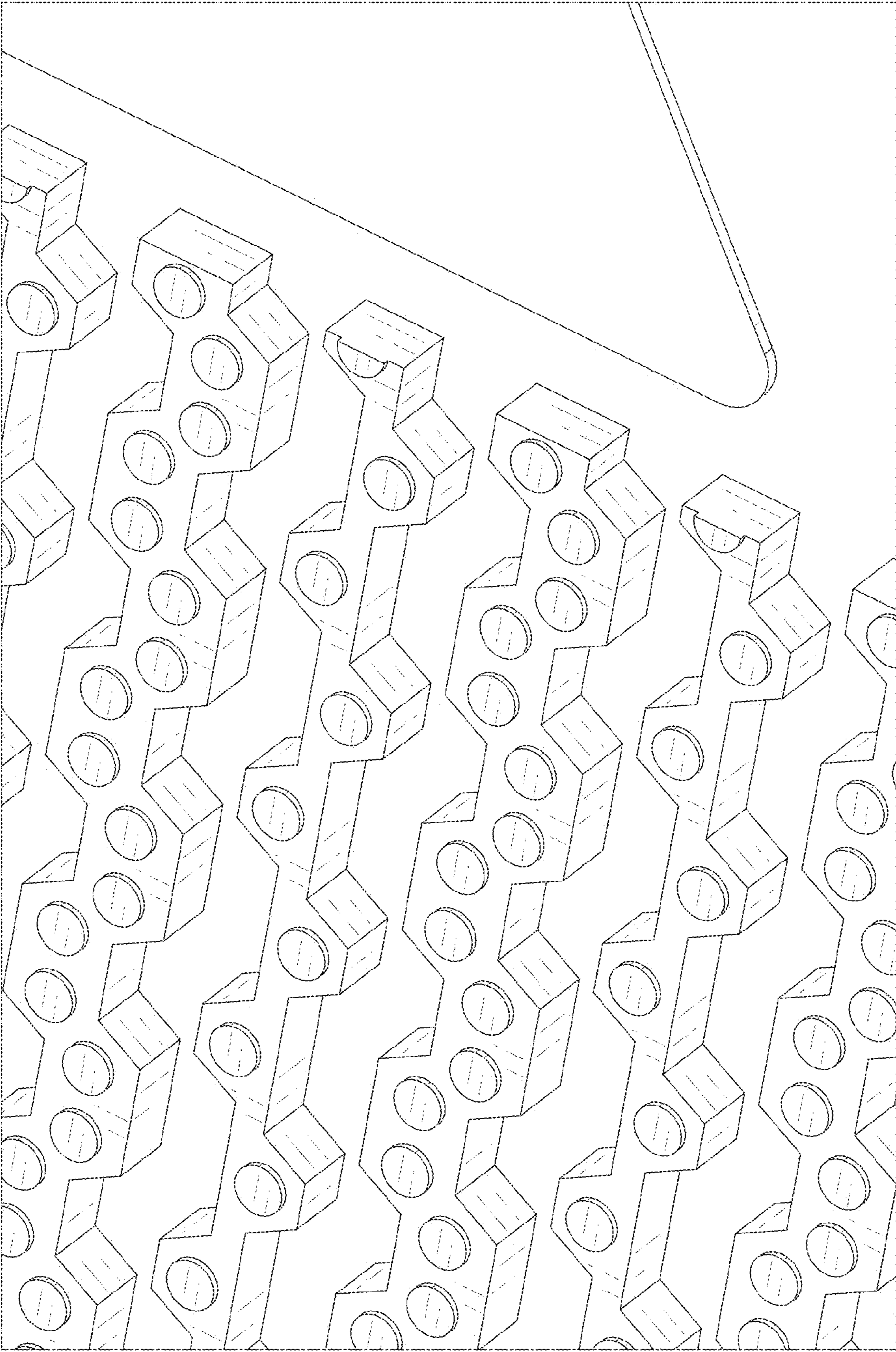

FIG.9