



US00D961798S

(12) **United States Design Patent** (10) **Patent No.:** **US D961,798 S**
He (45) **Date of Patent:** **** Aug. 23, 2022**

(54) **MASSAGER**
(71) Applicant: **Shenzhen S-Hande Technology Co., Ltd.**, Shenzhen (CN)
(72) Inventor: **Jing He**, Shenzhen (CN)
(73) Assignee: **SHENZHEN S-HANDE TECHNOLOGY CO., LTD.**, Shenzhen (CN)
(**) Term: **15 Years**
(21) Appl. No.: **29/769,192**
(22) Filed: **Feb. 4, 2021**
(51) **LOC (13) Cl.** **28-03**
(52) **U.S. Cl.**
USPC **D24/215**
(58) **Field of Classification Search**
USPC D24/133, 188, 200, 211, 212, 213, 214, D24/215; D30/160; D28/44, 56, 57, 58
CPC A61H 39/04; A61H 7/007; A61H 15/00; A61H 2015/0042
See application file for complete search history.

D872,372 S * 1/2020 Tammabattula D28/63
D872,939 S * 1/2020 Tammabattula D28/63
D872,940 S * 1/2020 Tammabattula D28/63
D880,869 S * 4/2020 Li D4/134
D882,810 S * 4/2020 Sedic D24/215
D885,063 S * 5/2020 Xiong D4/116
D898,212 S * 10/2020 Sedic D24/215
D898,213 S * 10/2020 Sedic D24/215
D903,891 S * 12/2020 Sedic D24/215
D903,892 S * 12/2020 Sedic D24/215
D914,227 S * 3/2021 Sedic D24/215
D918,410 S * 5/2021 Sedic D24/215
D925,754 S * 7/2021 Sedic D24/215
D927,189 S * 8/2021 Li D4/100
D927,718 S * 8/2021 Sedic D24/215

* cited by examiner

Primary Examiner — Michael A Maharajh

(57) **CLAIM**

The ornamental design for a massager, as shown and described.

DESCRIPTION

FIG. 1 is a perspective view of a massager showing my new design;
FIG. 2 is another perspective view thereof;
FIG. 3 is a front elevational view thereof;
FIG. 4 is a rear elevational view thereof;
FIG. 5 is a left side elevational view thereof;
FIG. 6 is a right side elevational view thereof;
FIG. 7 is a top plan view thereof; and,
FIG. 8 is a bottom plan view thereof.
The broken lines in the drawings depict portions of the massager that form no part of the claimed design.

1 Claim, 8 Drawing Sheets

(56) **References Cited**

U.S. PATENT DOCUMENTS

D804,189 S * 12/2017 von Berg D4/100
D818,272 S * 5/2018 Tai D4/100
D819,338 S * 6/2018 Xiong D4/102
D822,387 S * 7/2018 Tai D4/100
D857,221 S * 8/2019 Sedic D24/215
D857,299 S * 8/2019 Tammabattula D28/63
D866,074 S * 11/2019 Tammabattula D28/63
D866,075 S * 11/2019 Tammabattula D28/63

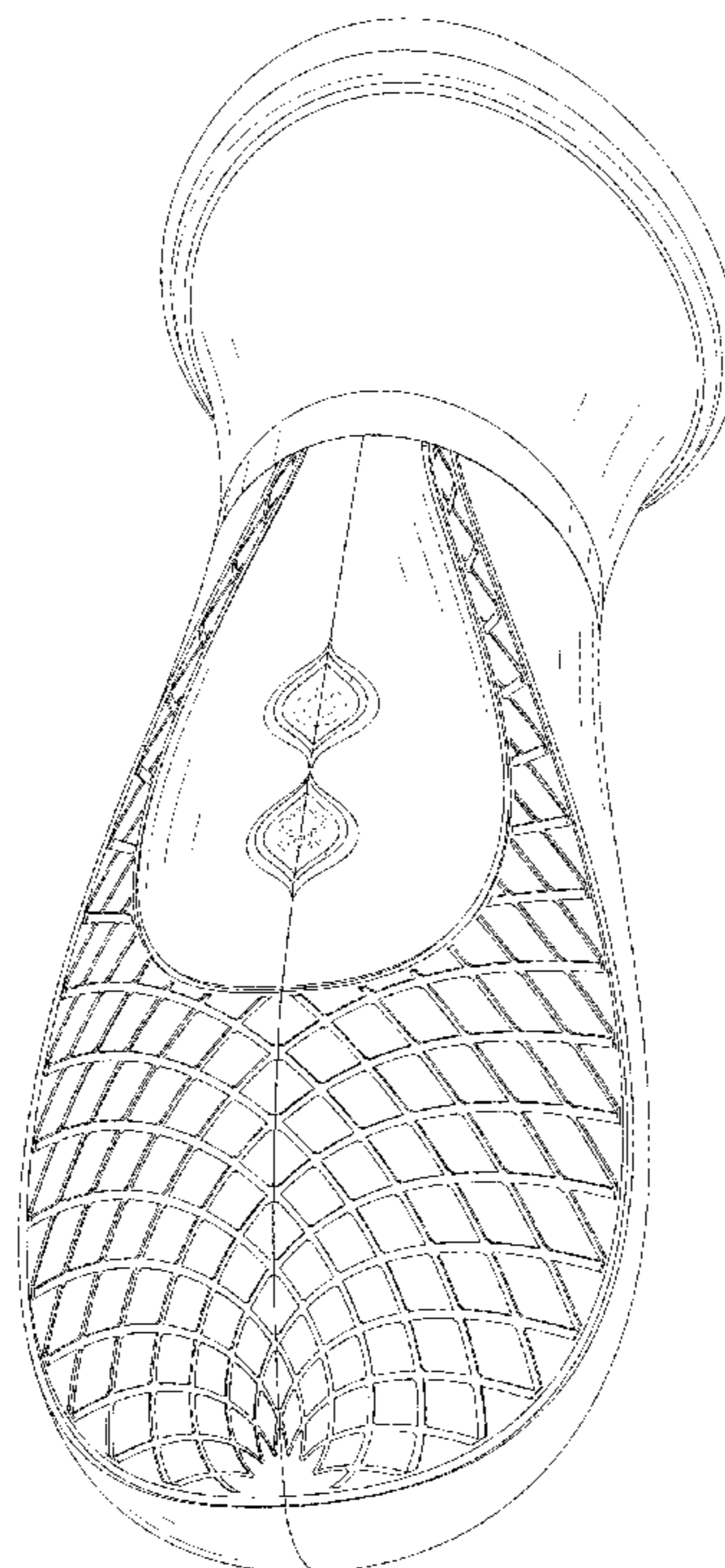

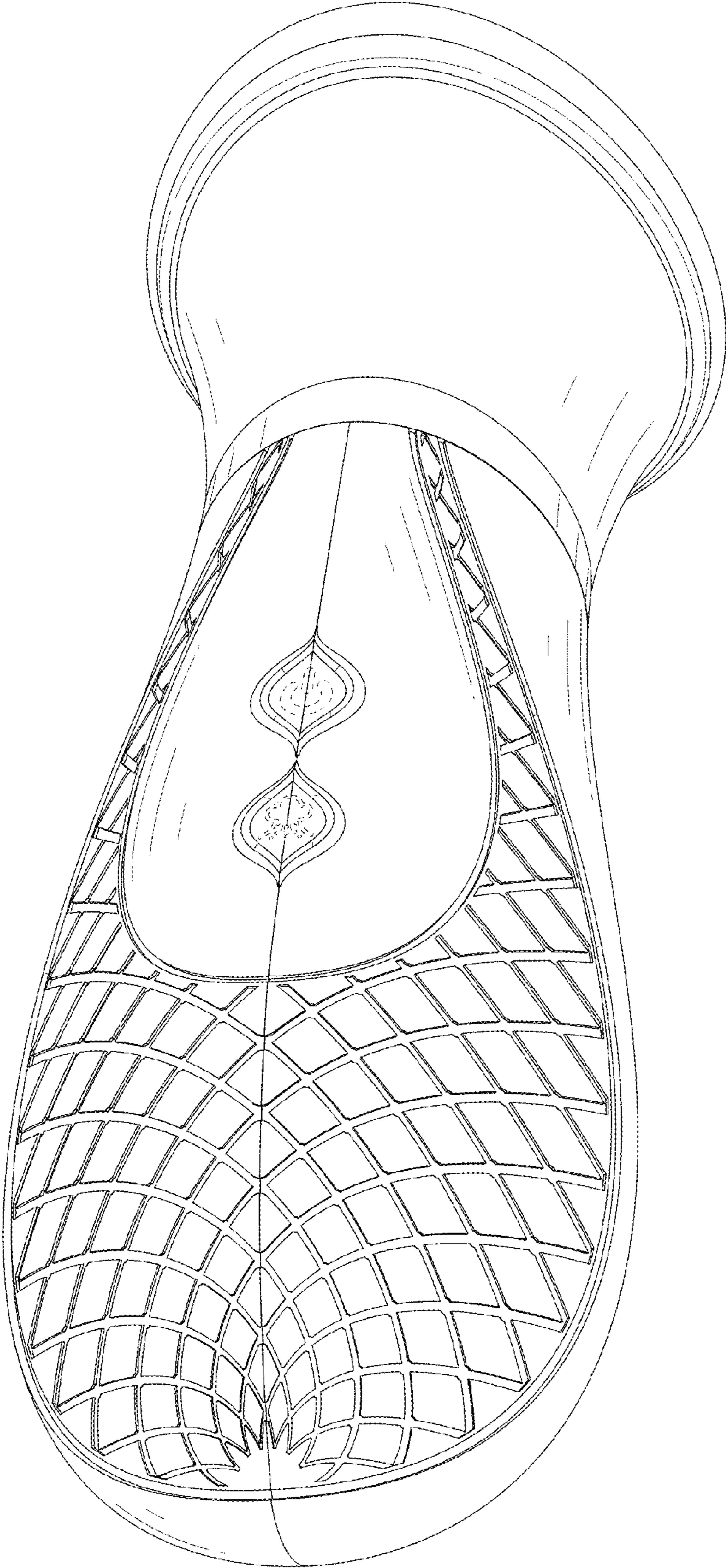

FIG. 1

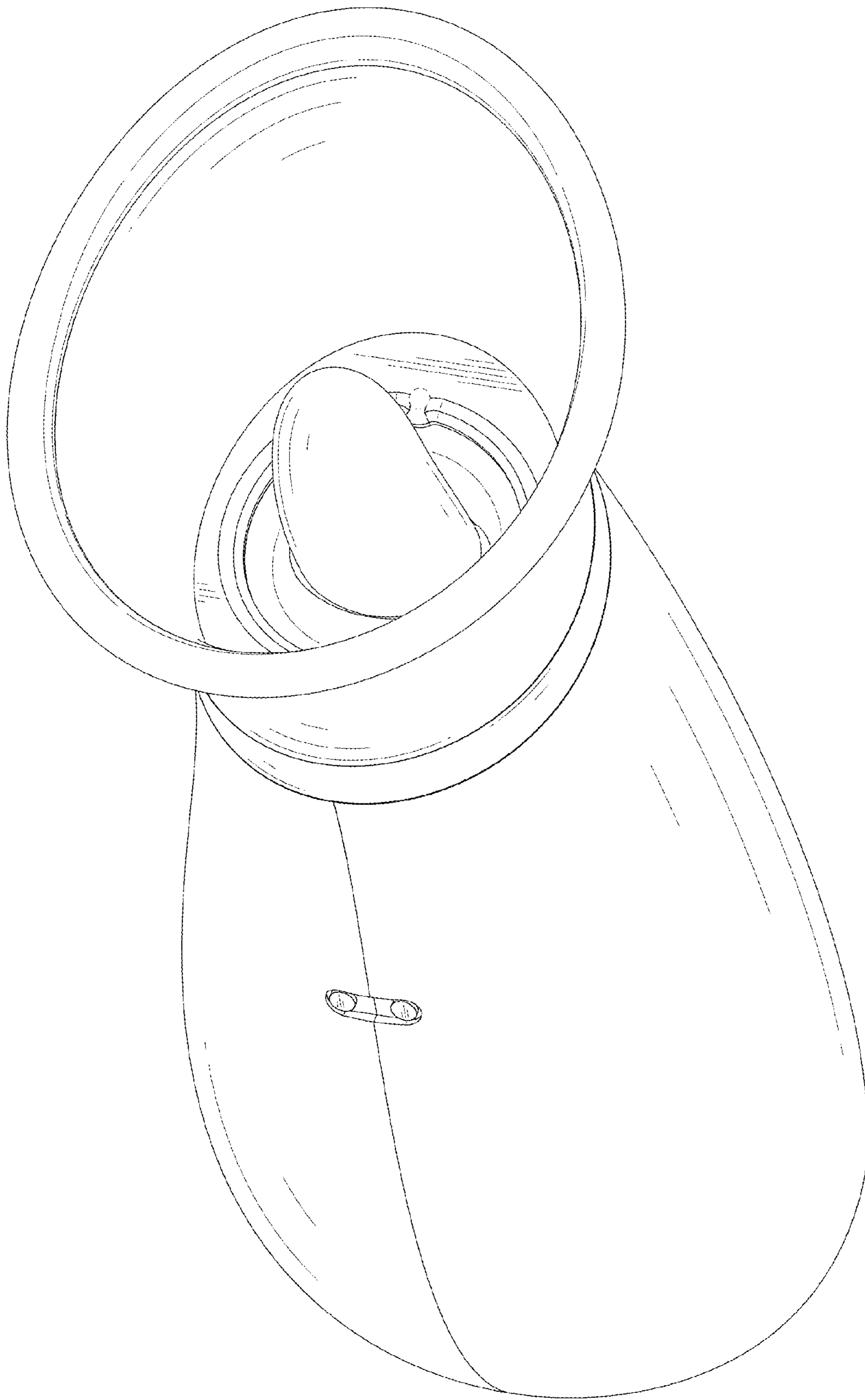

FIG. 2

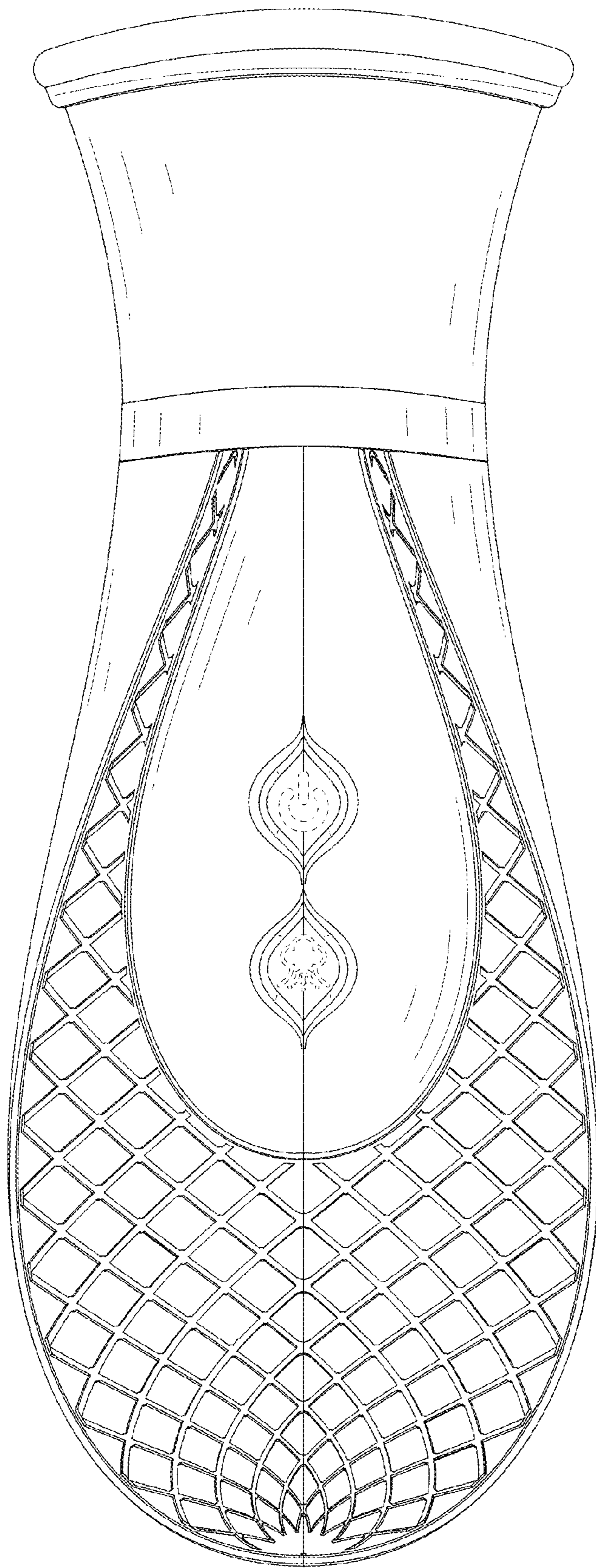

FIG. 3

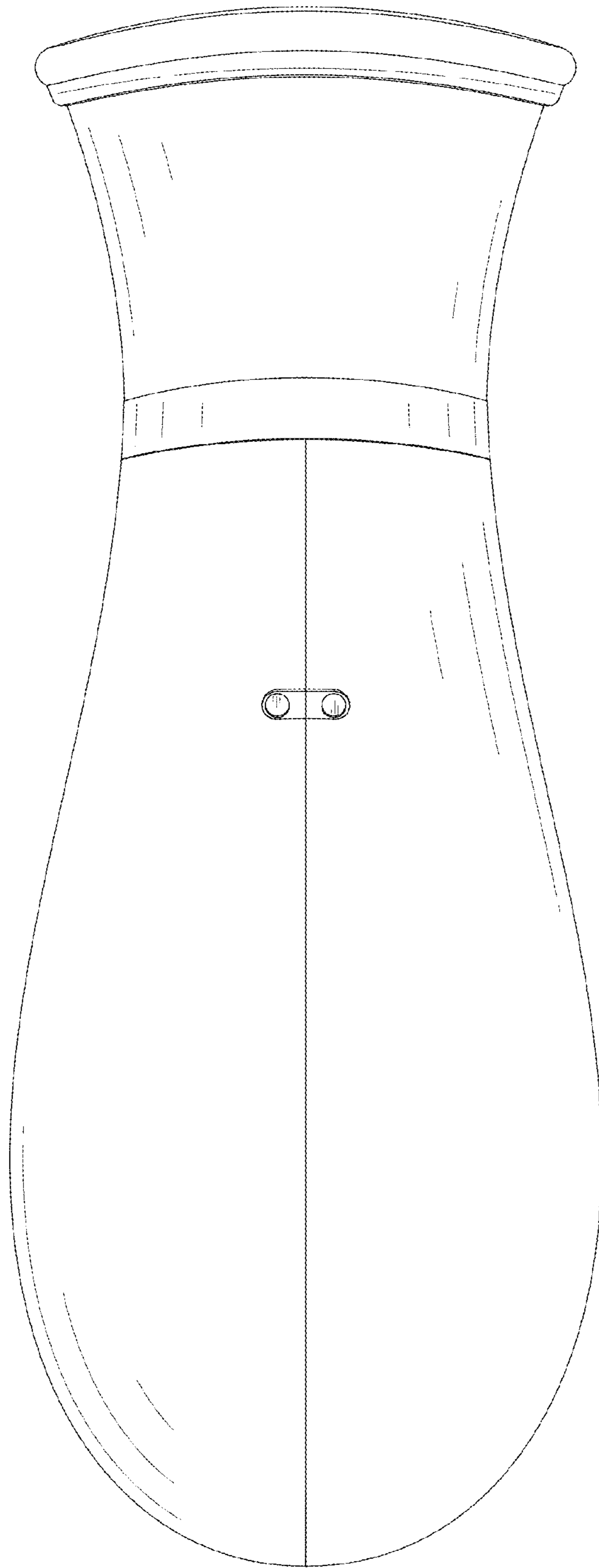

FIG. 4

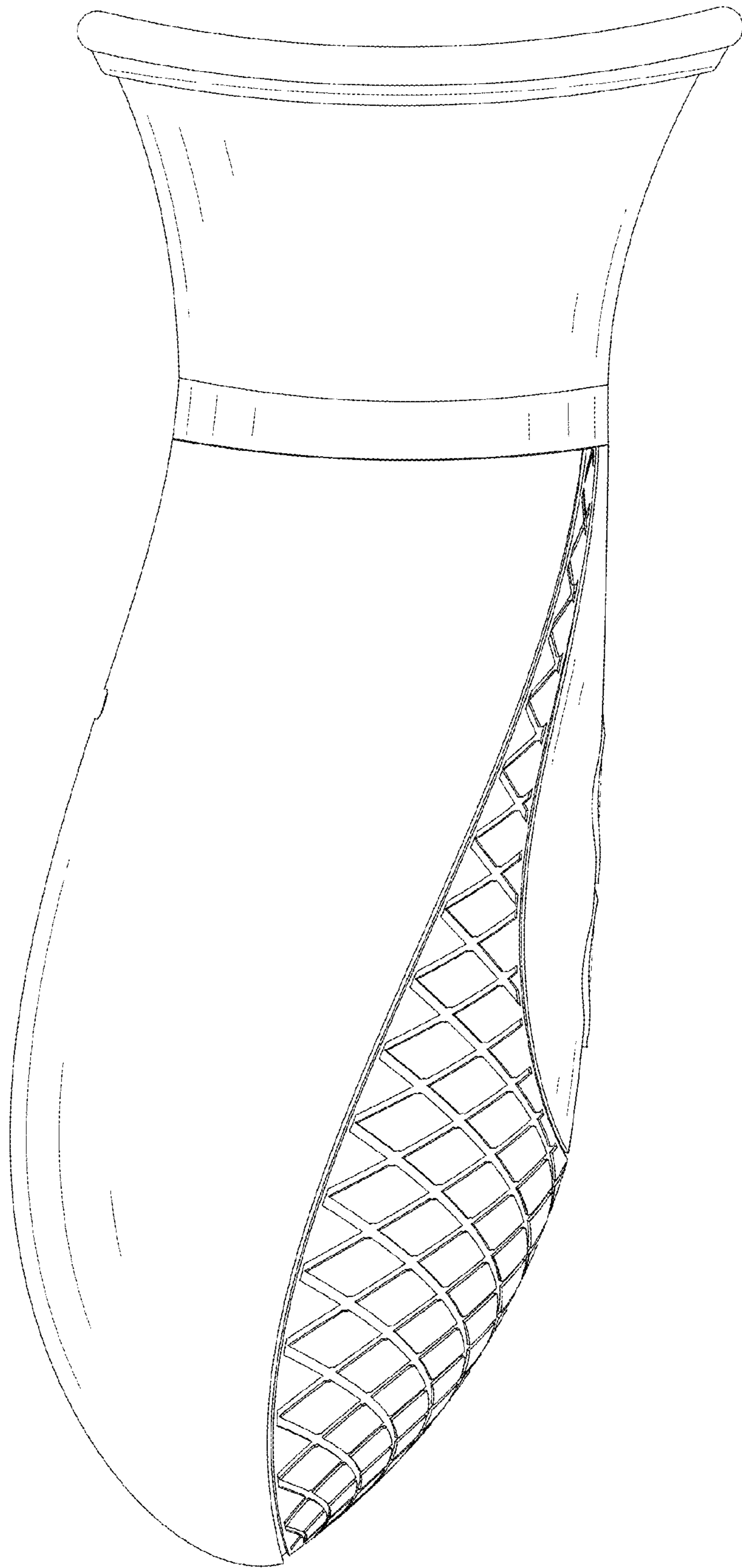

FIG. 5

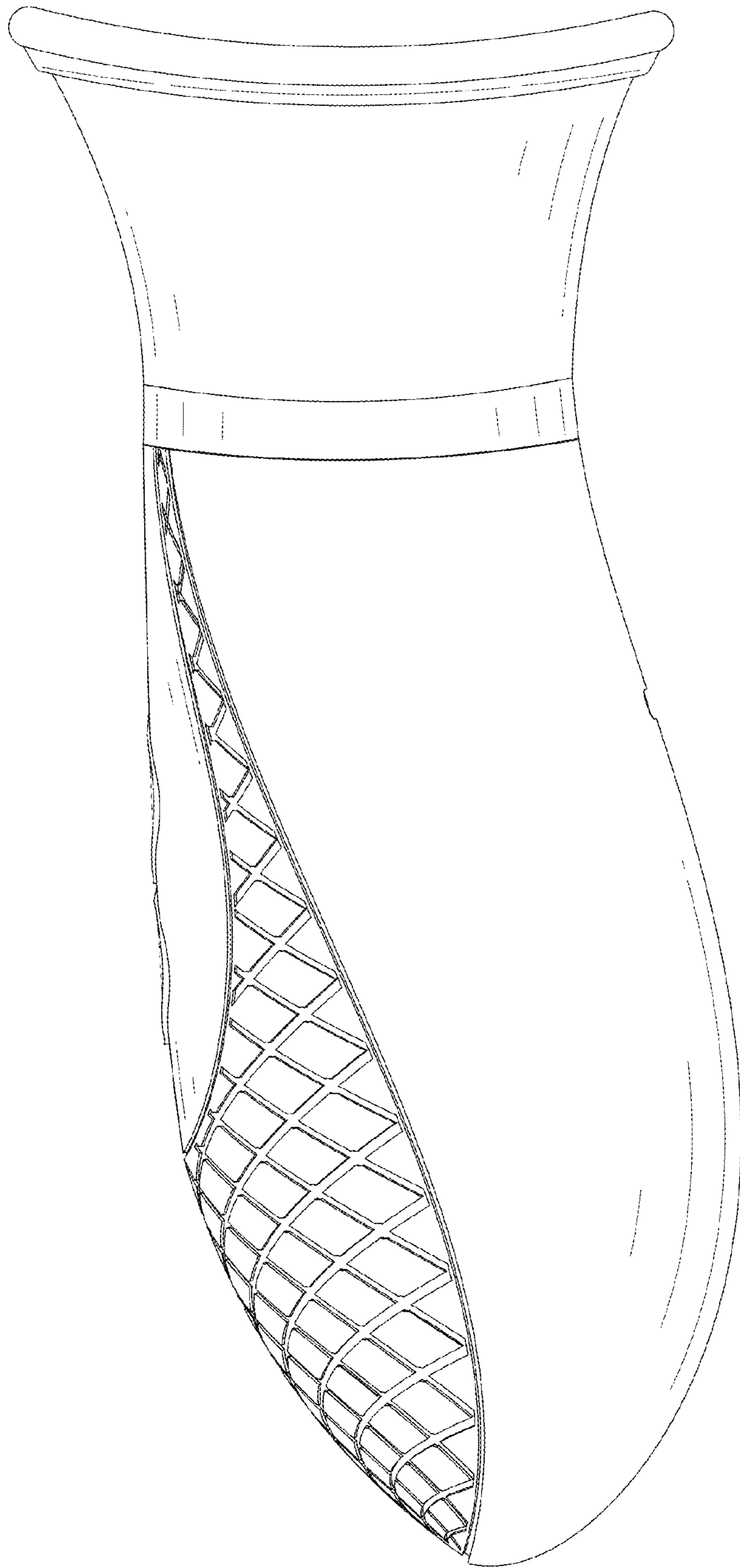

FIG. 6

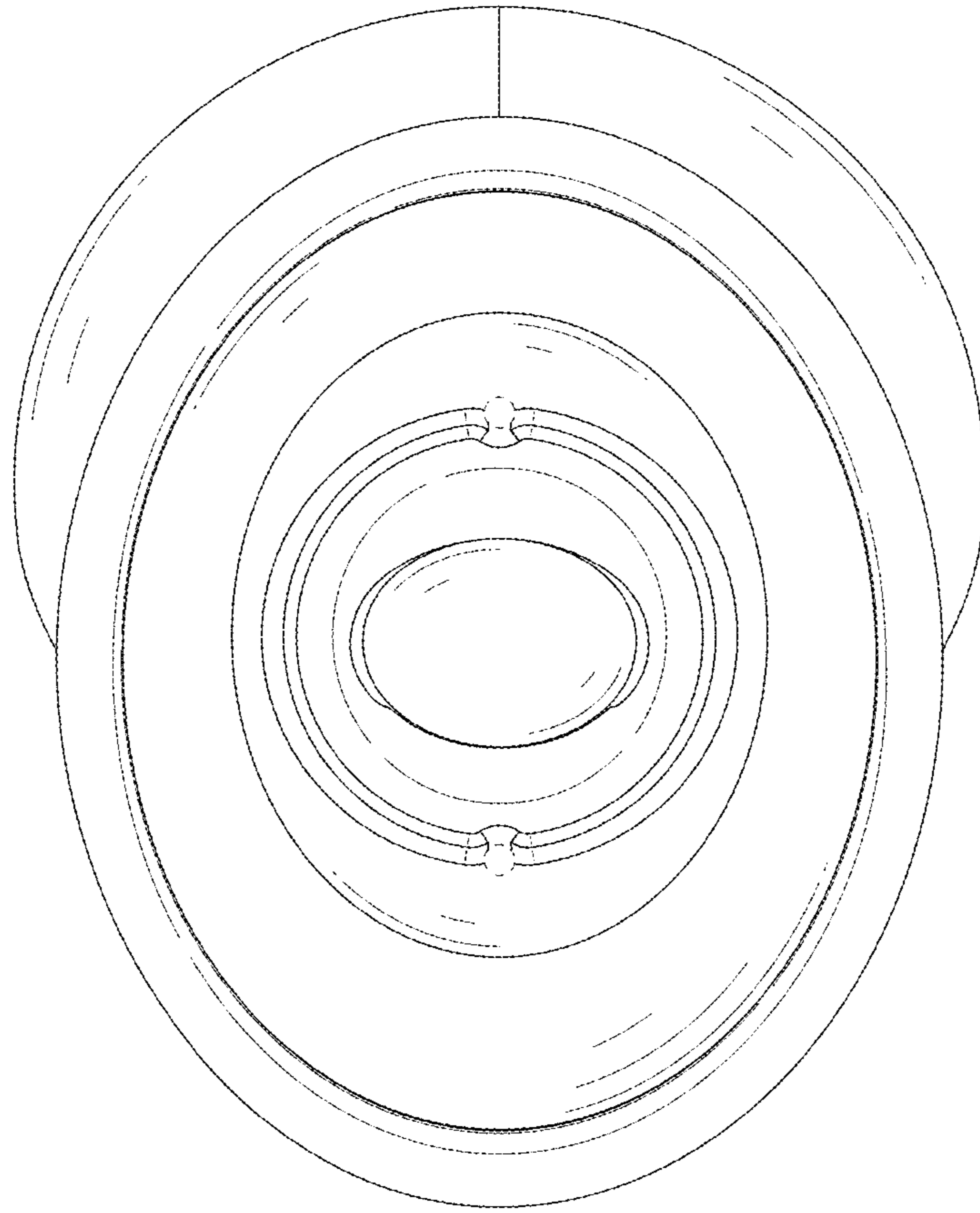

FIG. 7

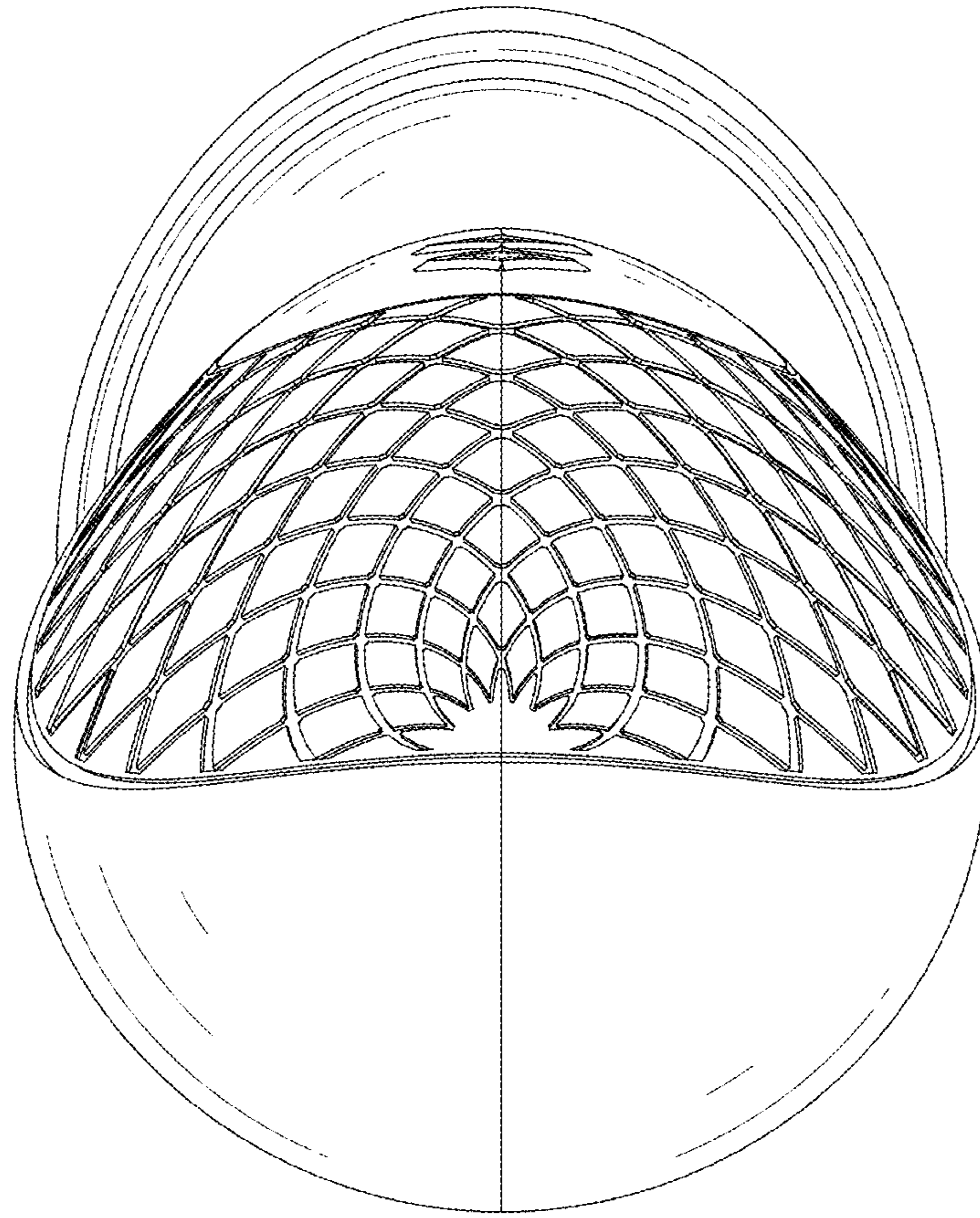

FIG. 8