



US00D961737S

(12) **United States Design Patent** (10) **Patent No.:** **US D961,737 S**
Reinecker et al. (45) **Date of Patent:** **** Aug. 23, 2022**

(54) **SHOWER CONTROLLER**
(71) Applicant: **AS America, Inc.**, Piscataway, NJ (US)
(72) Inventors: **Greg Reinecker**, Brooklyn, NY (US);
Soonjae Kwon, Astoria, NY (US)
(73) Assignee: **AS America, Inc.**, Piscataway, NJ (US)
(**) Term: **15 Years**
(21) Appl. No.: **29/825,117**
(22) Filed: **Jan. 28, 2022**

D891,583 S * 7/2020 Li D23/233
D919,055 S * 5/2021 Li D23/245
D925,017 S * 7/2021 Liu D23/304
D945,569 S * 3/2022 Reinecker D23/254

* cited by examiner

Primary Examiner — Gino Colan
(74) *Attorney, Agent, or Firm* — Tyler A. Stevenson;
Anna-lisa L. Gallo

Related U.S. Application Data

(63) Continuation of application No. 29/699,150, filed on
Jul. 23, 2019, now Pat. No. Des. 945,569.
(51) **LOC (13) Cl.** **23-01**
(52) **U.S. Cl.**
USPC **D23/245**
(58) **Field of Classification Search**
USPC D23/254, 250, 249, 252, 245, 304
CPC E03C 1/021; E03C 1/055; F16K 5/10
See application file for complete search history.

References Cited

U.S. PATENT DOCUMENTS

7,819,134 B2 * 10/2010 Izzy F16K 27/00
251/288
D876,585 S * 2/2020 Li D23/233

(57) **CLAIM**

We claim the ornamental design for a shower controller, as
shown and described.

DESCRIPTION

FIG. 1 is a top, front, left side perspective view of a shower
controller showing our new design;
FIG. 2 is a front view thereof;
FIG. 3 is a rear view thereof;
FIG. 4 is a left side view thereof;
FIG. 5 is a right side view thereof;
FIG. 6 is a top view thereof;
FIG. 7 is a bottom view thereof; and,
FIG. 8 is a top, front, right side perspective view thereof.
The broken lines depict portions of the shower controller
that form no part of the claimed design.

1 Claim, 5 Drawing Sheets

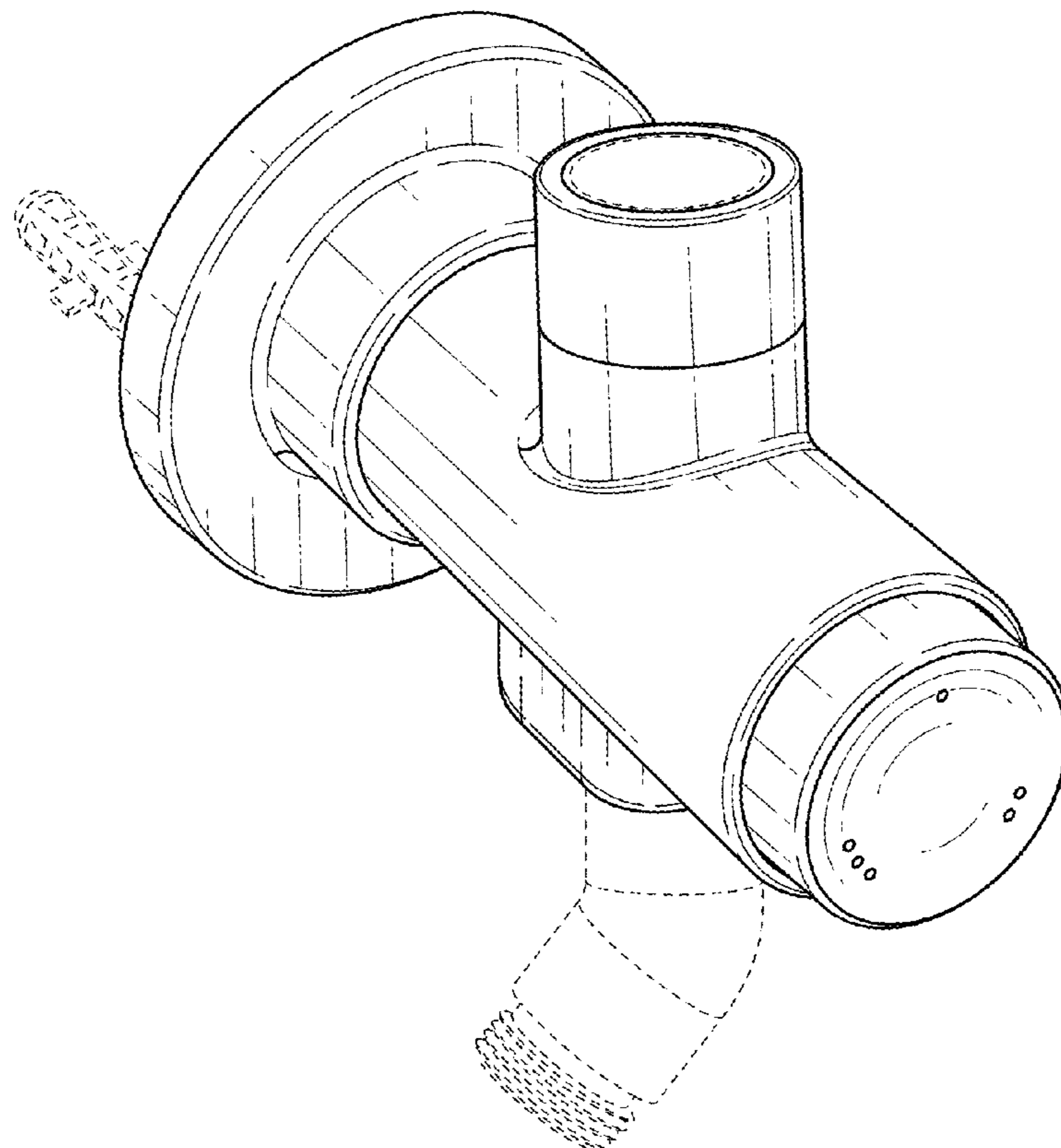

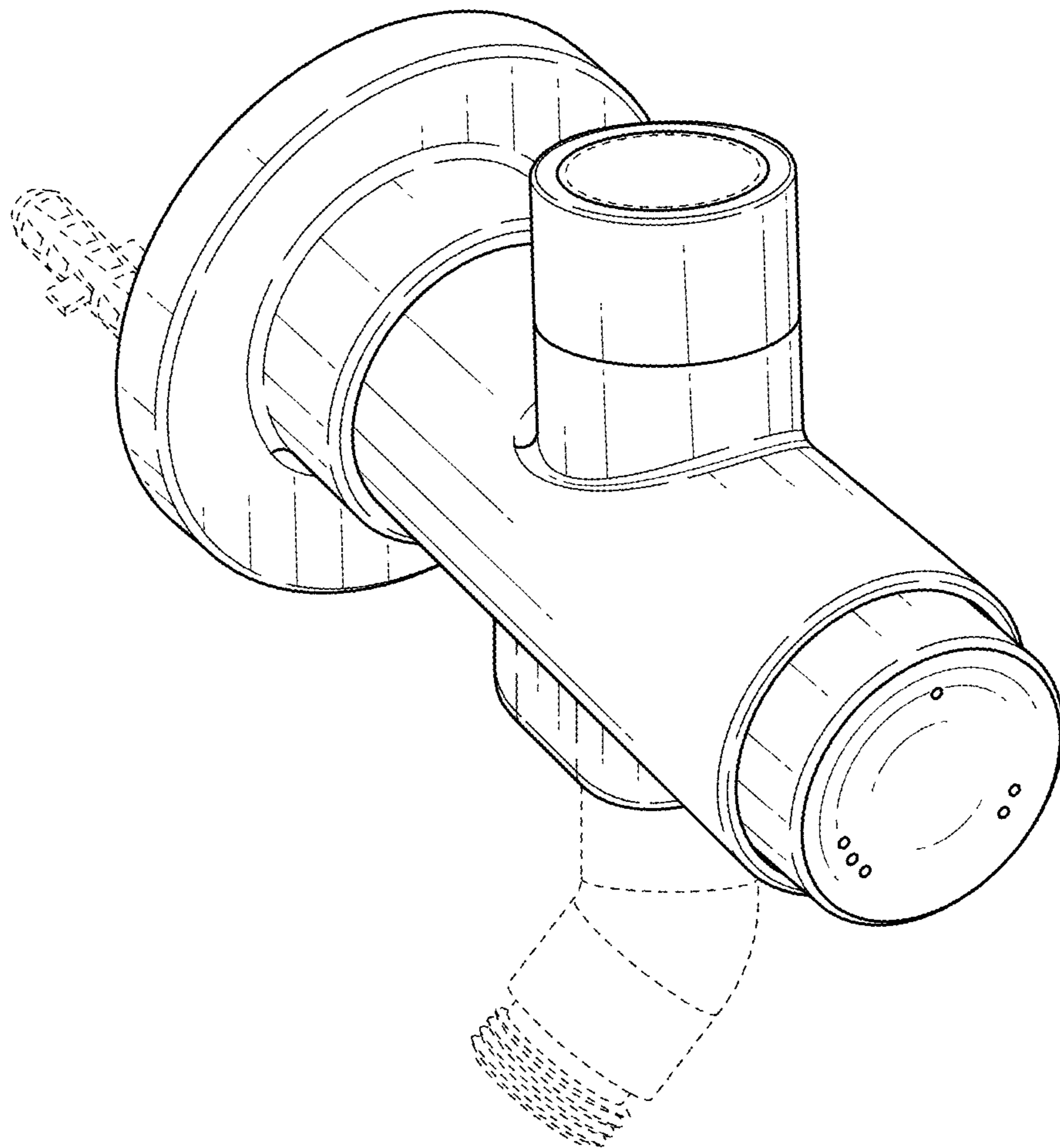

FIG. 1

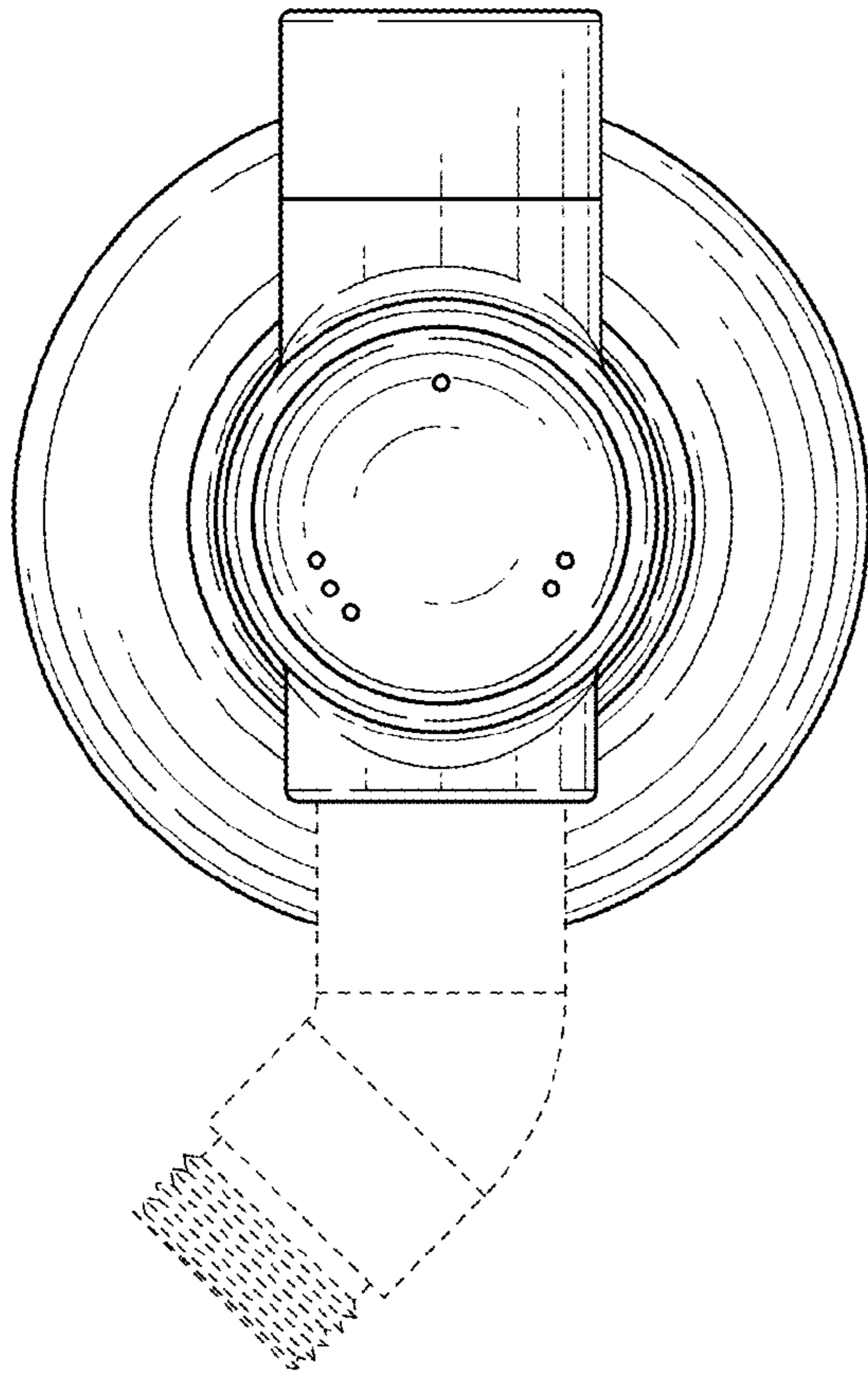

FIG. 2

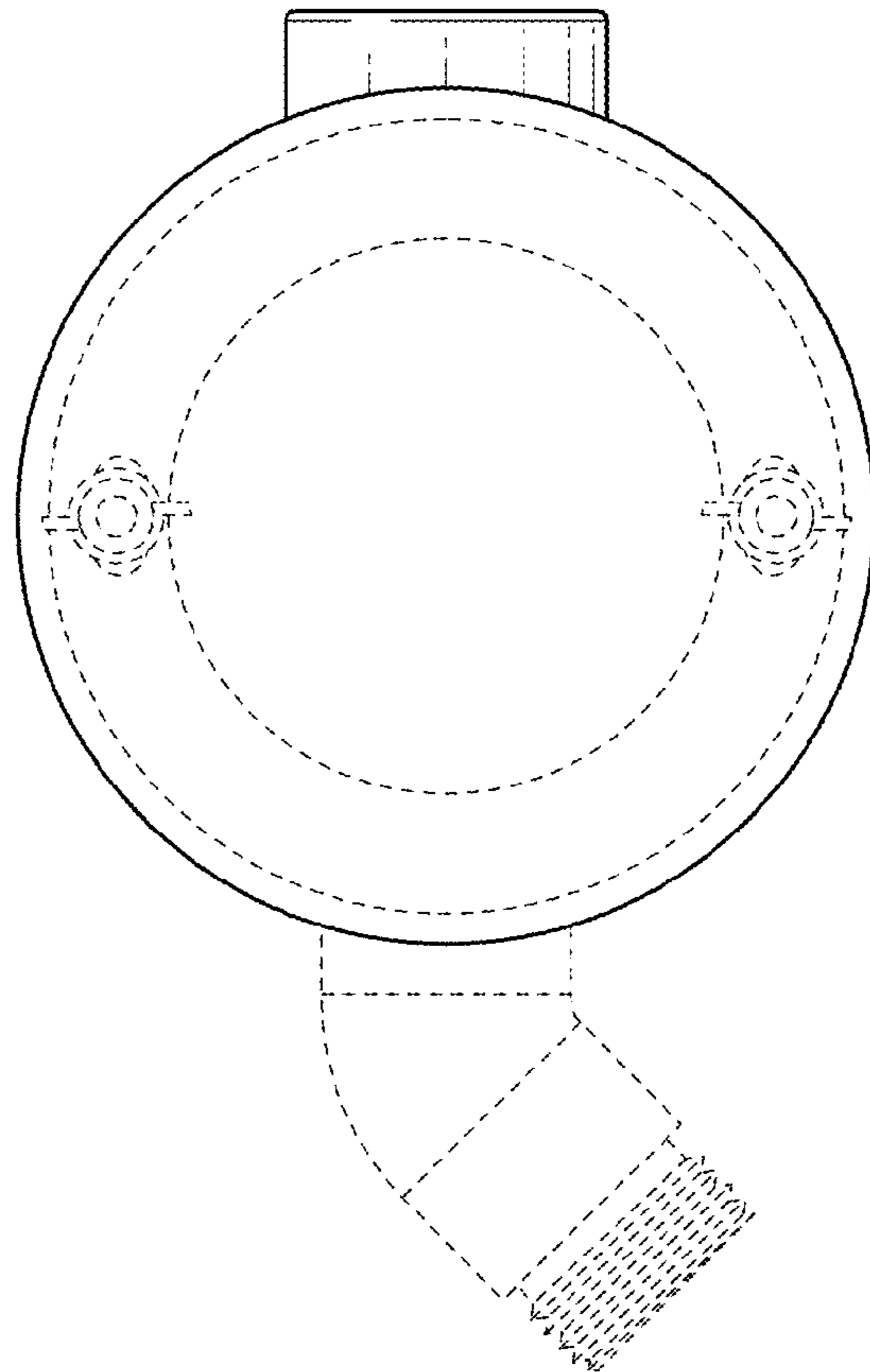

FIG. 3

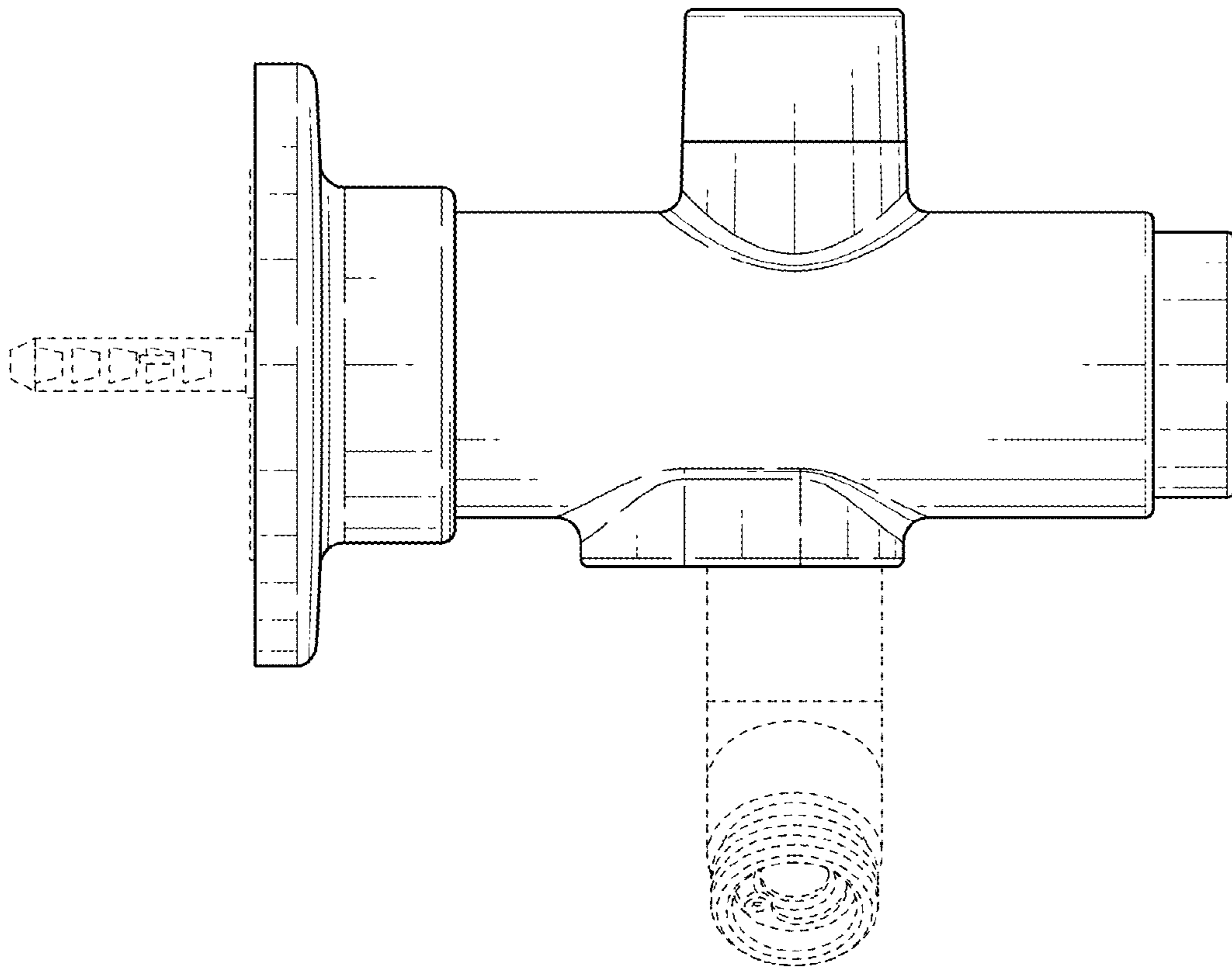

FIG. 4

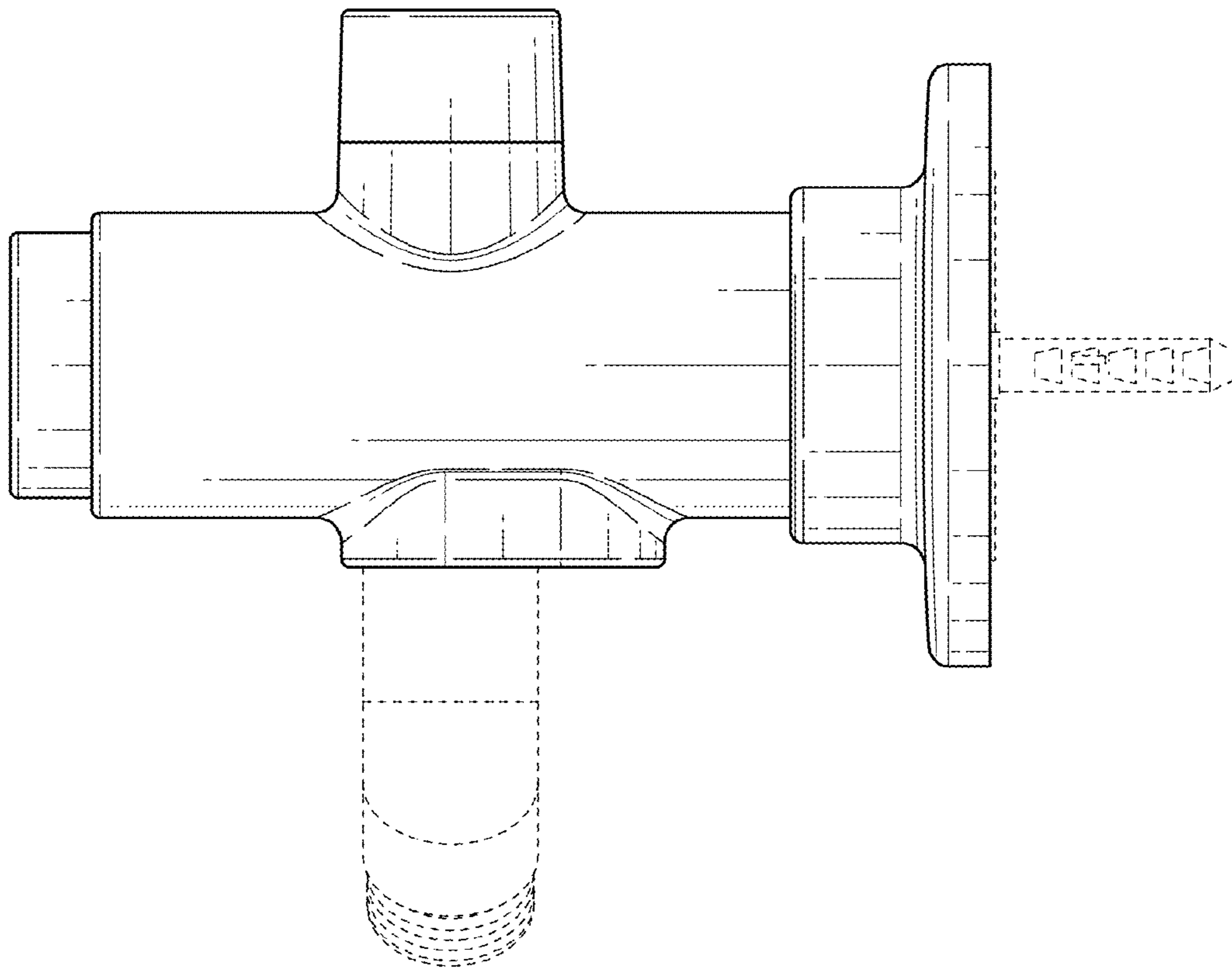

FIG. 5

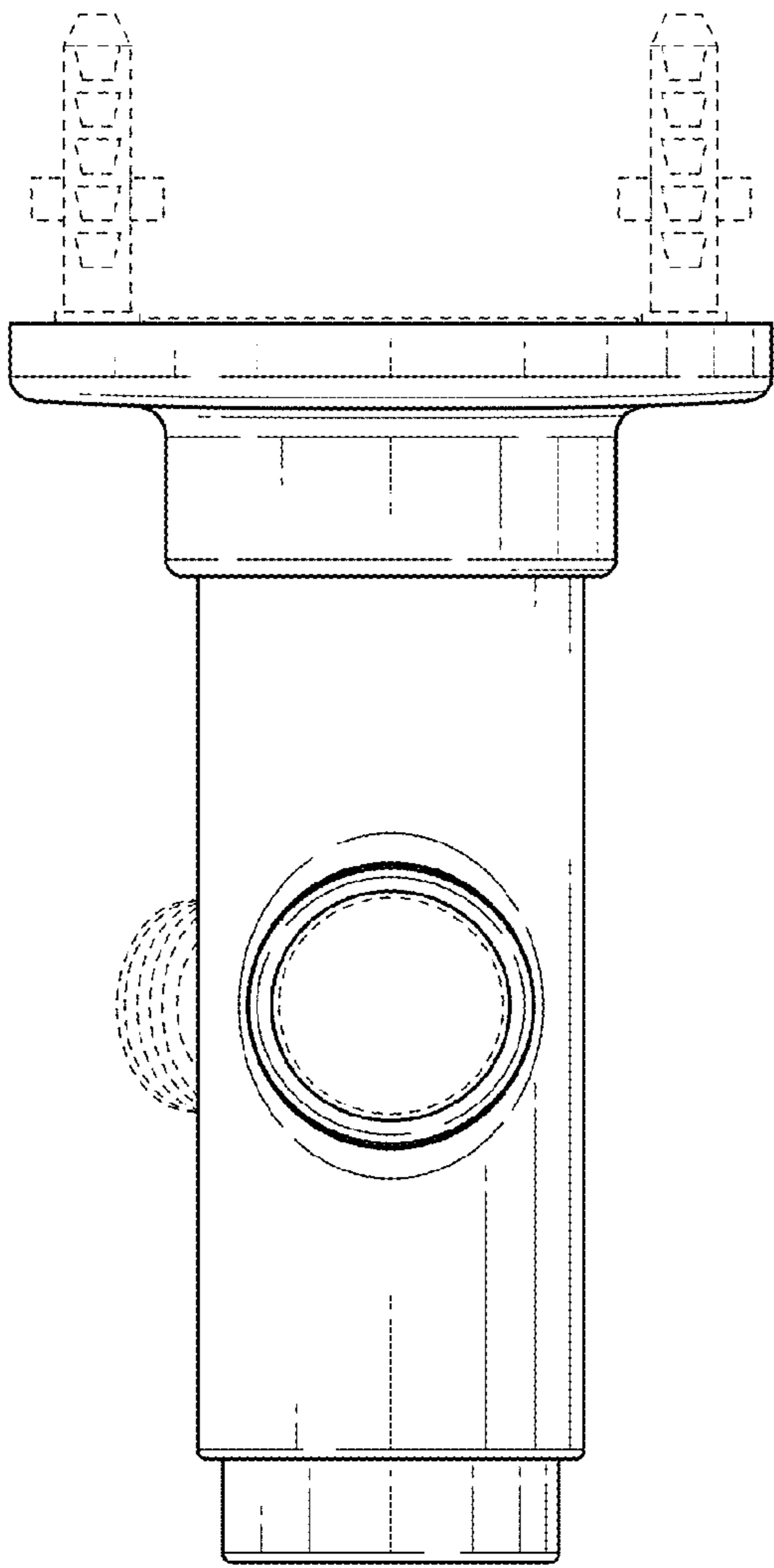

FIG. 6

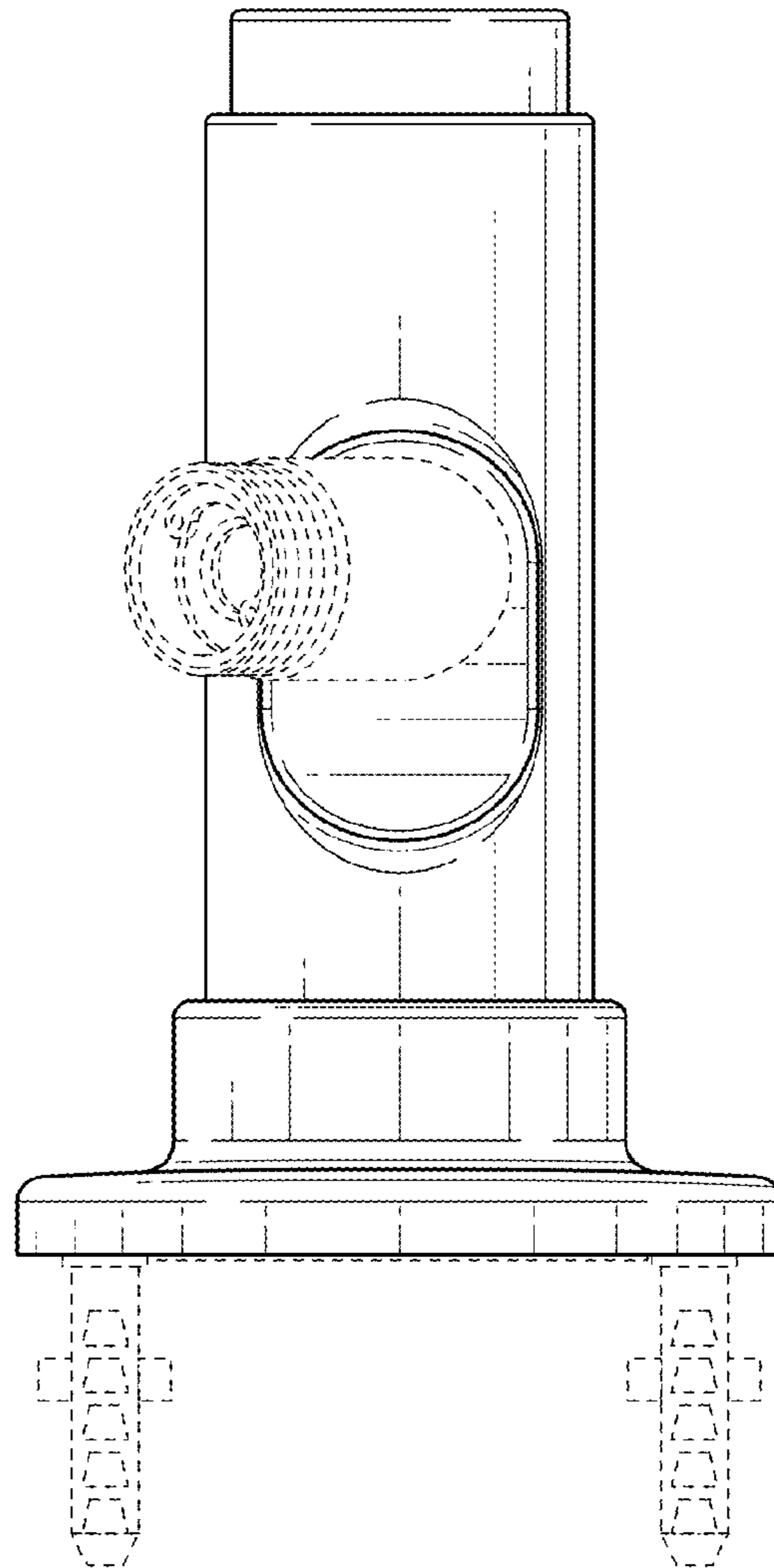

FIG. 7

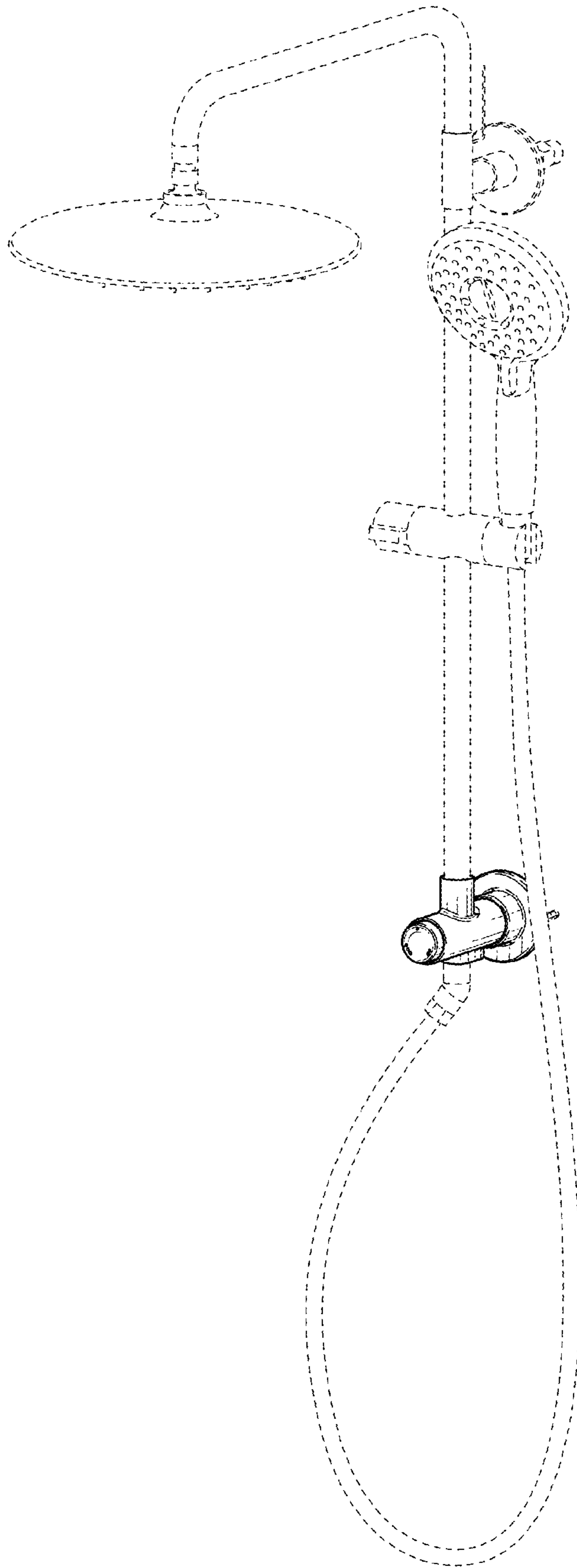

FIG. 8