



US00D961515S

(12) **United States Design Patent**  
**Kaneko**

(10) **Patent No.:** **US D961,515 S**

(45) **Date of Patent:** **\*\* Aug. 23, 2022**

(54) **MOTOR FOR RAILWAY VEHICLE**

(71) Applicant: **Mitsubishi Electric Corporation,**  
Tokyo (JP)

(72) Inventor: **Kenta Kaneko,** Tokyo (JP)

(73) Assignee: **Mitsubishi Electric Corporation,**  
Tokyo (JP)

(\*\*) Term: **15 Years**

(21) Appl. No.: **29/761,801**

(22) Filed: **Dec. 11, 2020**

(30) **Foreign Application Priority Data**

Sep. 28, 2020 (JP) ..... 2020-020497 D

(51) **LOC (13) Cl.** ..... **13-01**

(52) **U.S. Cl.**  
USPC ..... **D13/112**

(58) **Field of Classification Search**

USPC ..... D13/112, 113, 114, 118, 122, 184, 199;  
D15/3, 5, 149, 199

CPC .. H02K 5/04; H02K 5/10; H02K 5/15; H02K  
5/22; H02K 5/24; H02K 5/148; H02K  
5/225; H02K 29/14; H02K 1/30; H02K  
1/32; H02K 1/2786; H02K 3/24; H02K  
3/47; H02K 11/21; H02K 11/22; H02K  
11/33; H02P 6/06; Y10T 74/2186; Y10T  
74/19684; Y10T 74/1987; Y10T 74/19884

See application file for complete search history.

(56) **References Cited**

**U.S. PATENT DOCUMENTS**

D245,498 S \* 8/1977 Andreas ..... D13/112  
D304,169 S \* 10/1989 Hoshino ..... D13/112

D306,009 S \* 2/1990 Mintz ..... D13/112  
D332,081 S \* 12/1992 Sieber ..... D13/112  
D462,937 S \* 9/2002 Nord ..... D13/112  
D664,565 S \* 7/2012 Sonoda ..... D15/5  
9,172,283 B2 \* 10/2015 Li ..... H02K 11/33  
D823,802 S \* 7/2018 Battistella ..... D13/112

**FOREIGN PATENT DOCUMENTS**

JP 1544508 S 2/2016

\* cited by examiner

*Primary Examiner* — Derrick E Holland

(74) *Attorney, Agent, or Firm* — Studebaker & Brackett  
PC

(57) **CLAIM**

The ornamental design for a motor for railway vehicle, as shown and described.

**DESCRIPTION**

FIG. 1. is a front perspective view of the front, right, and top sides of a motor for railway vehicle showing my new design; FIG. 2. is a rear perspective view of the rear, left, and bottom sides thereof;

FIG. 3. is a front view thereof;

FIG. 4. is a rear view thereof;

FIG. 5. is a top plan view thereof;

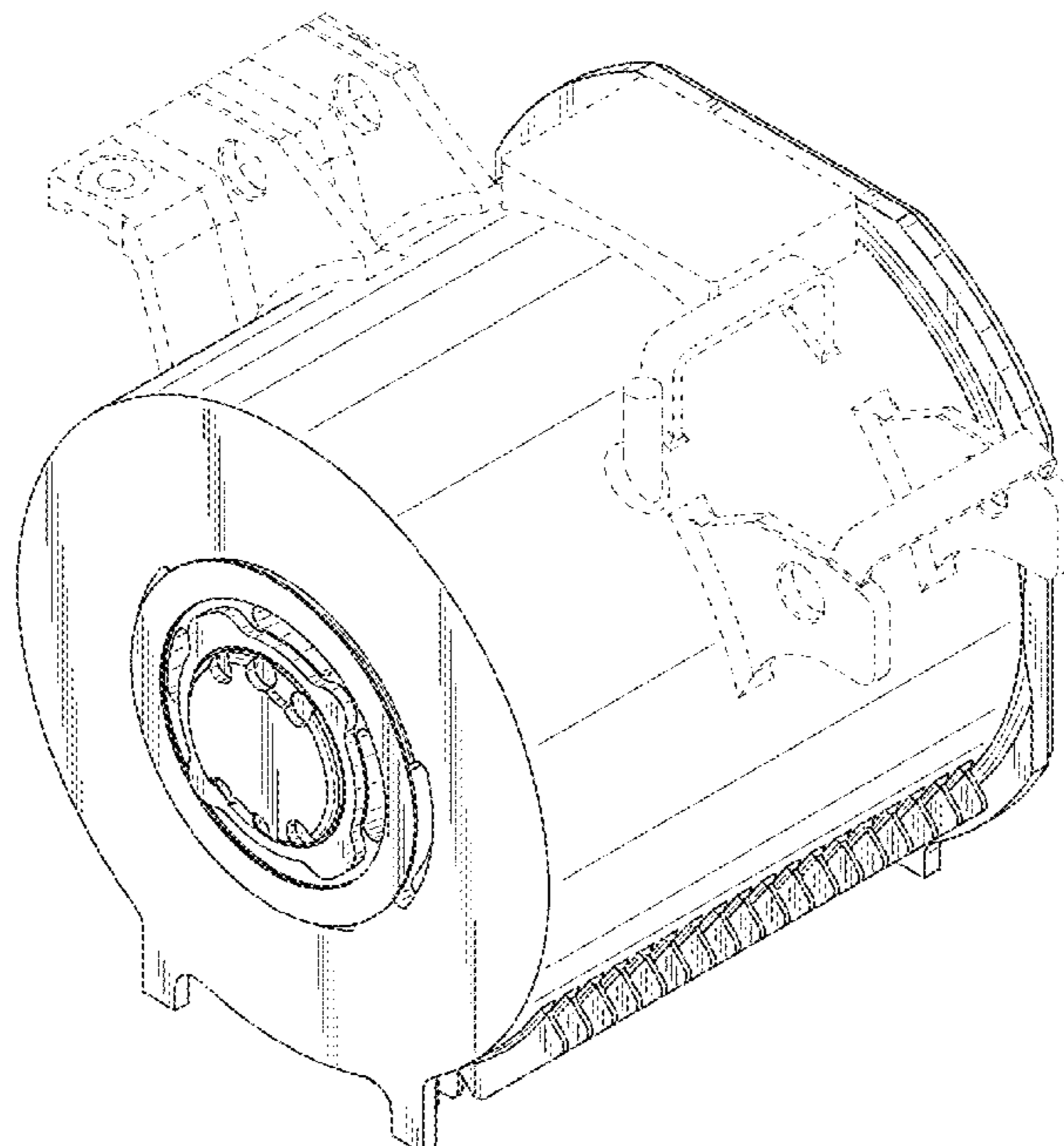
FIG. 6. is a bottom view thereof;

FIG. 7. is a right side view thereof; and,

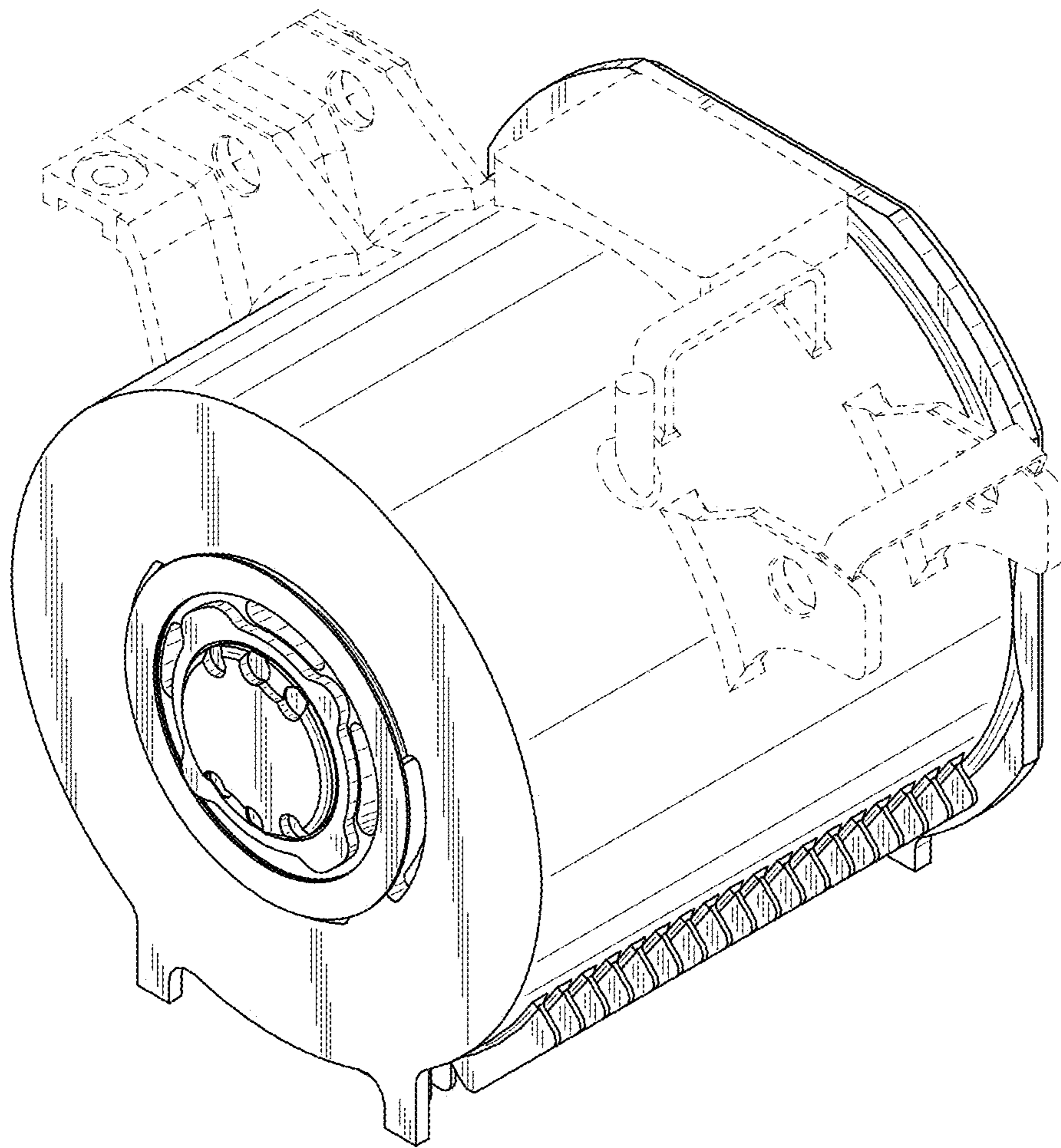
FIG. 8. is a left side view thereof.

The broken lines shown represent portions of the motor for railway vehicle and form no part of the claimed design.

**1 Claim, 8 Drawing Sheets**

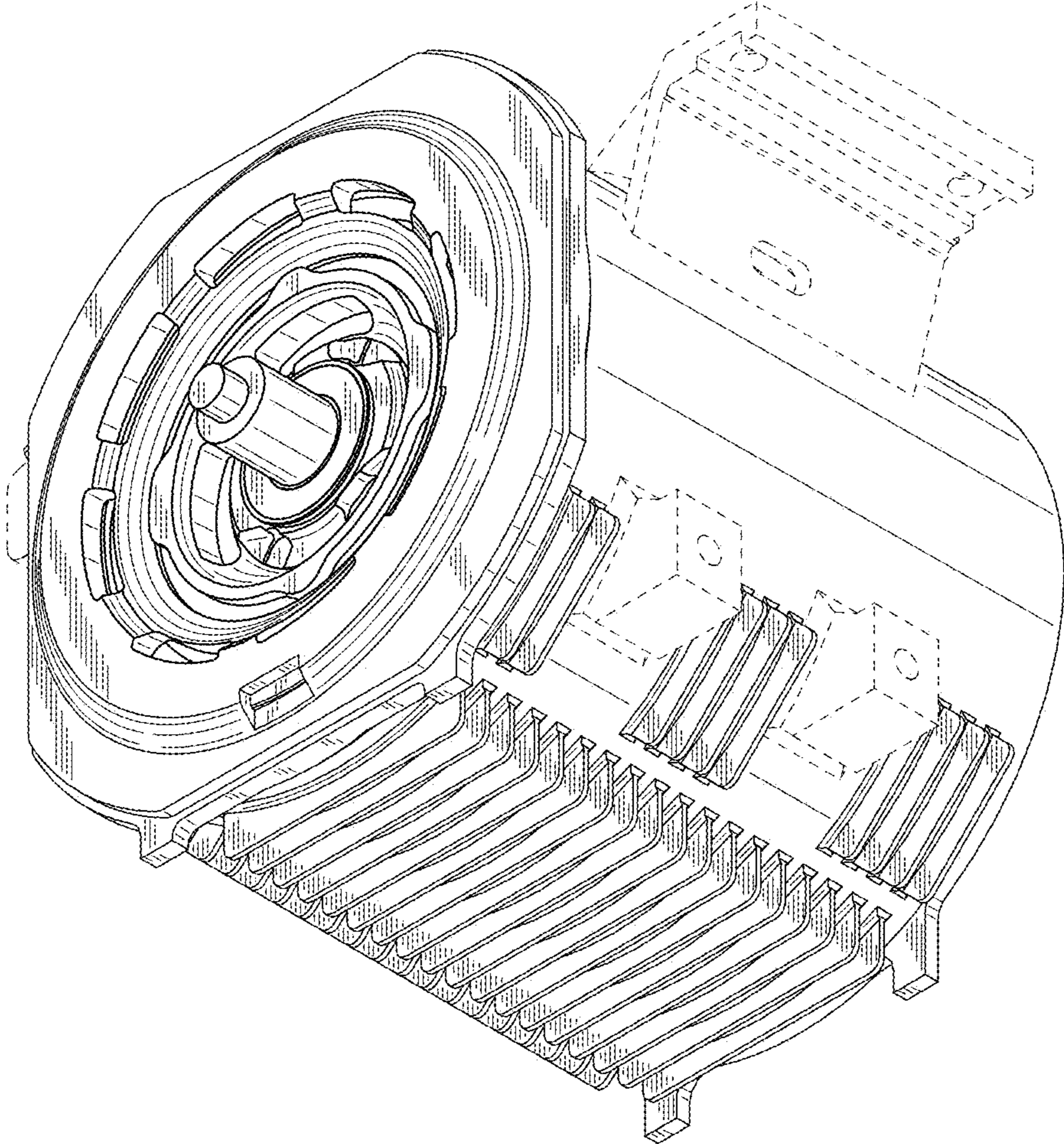


**FIG. 1**

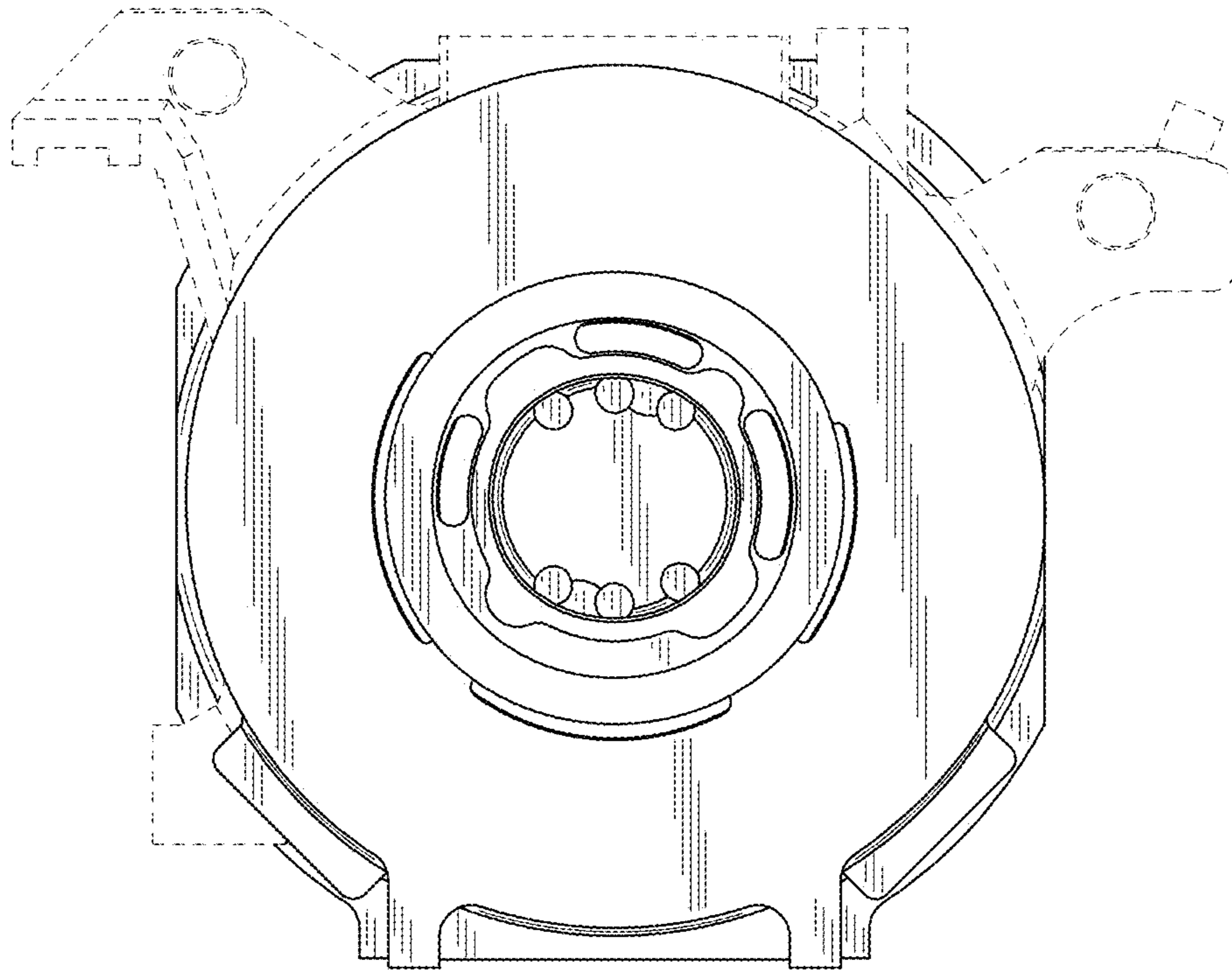




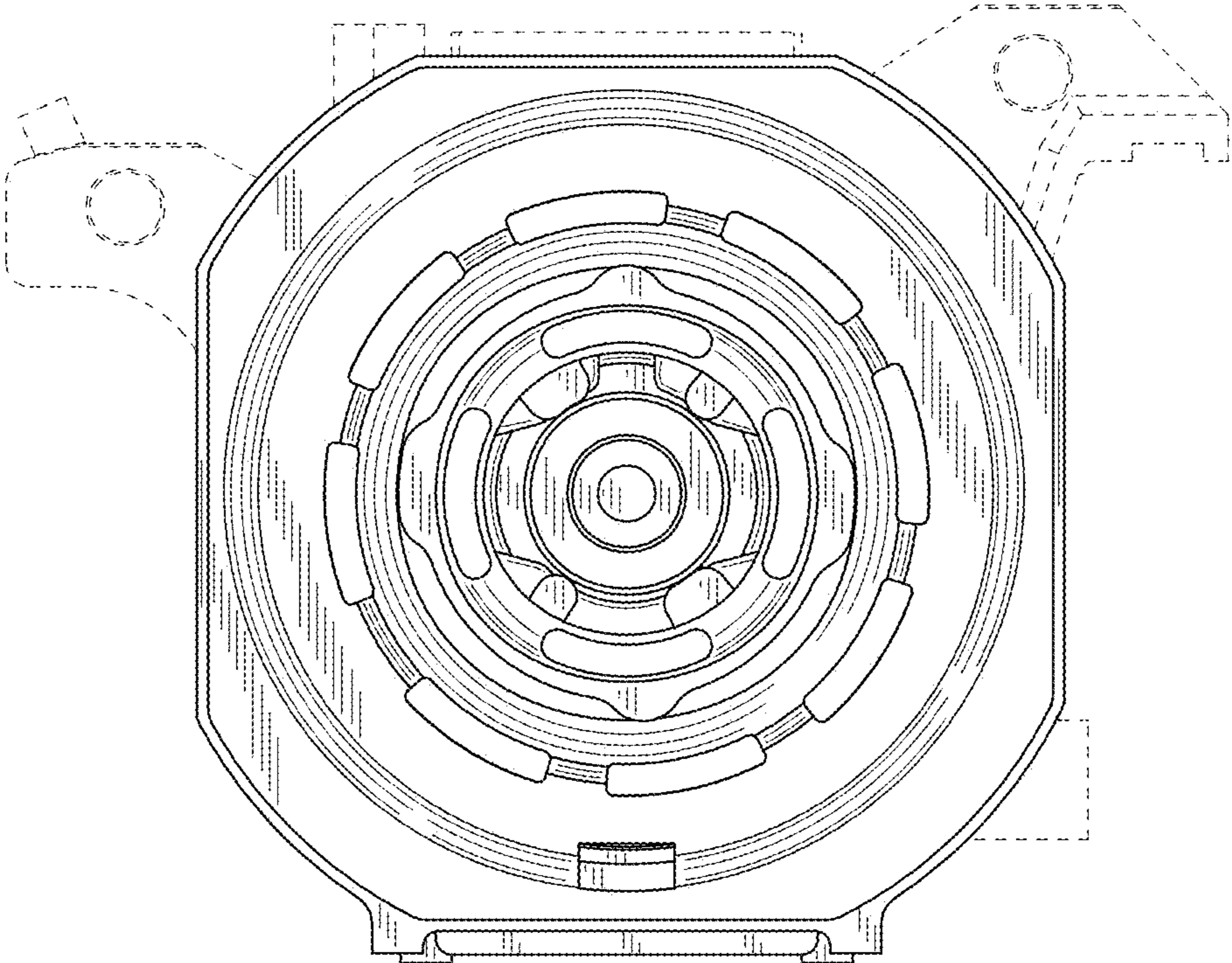
**FIG. 2**



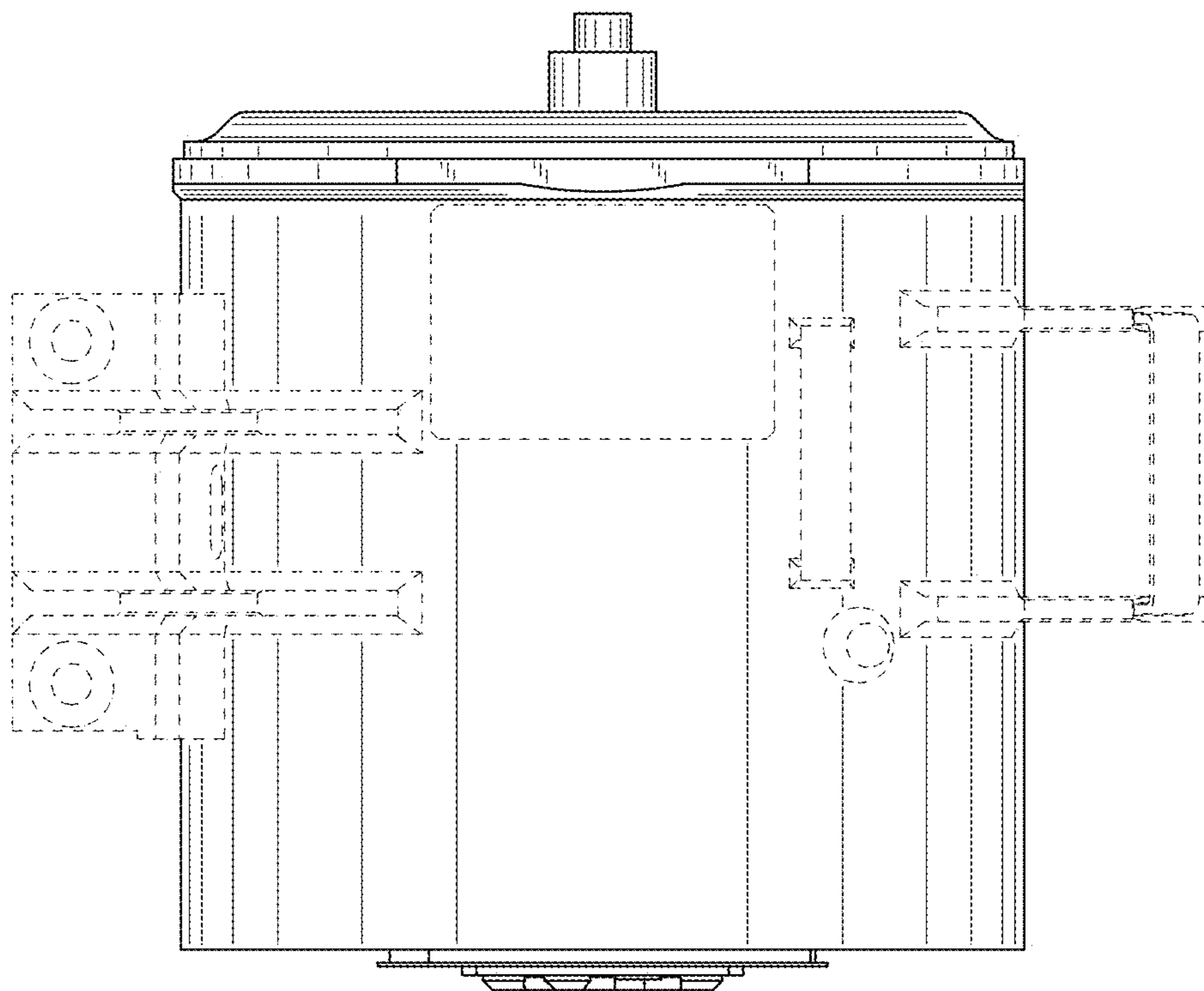
**FIG. 3**



**FIG. 4**

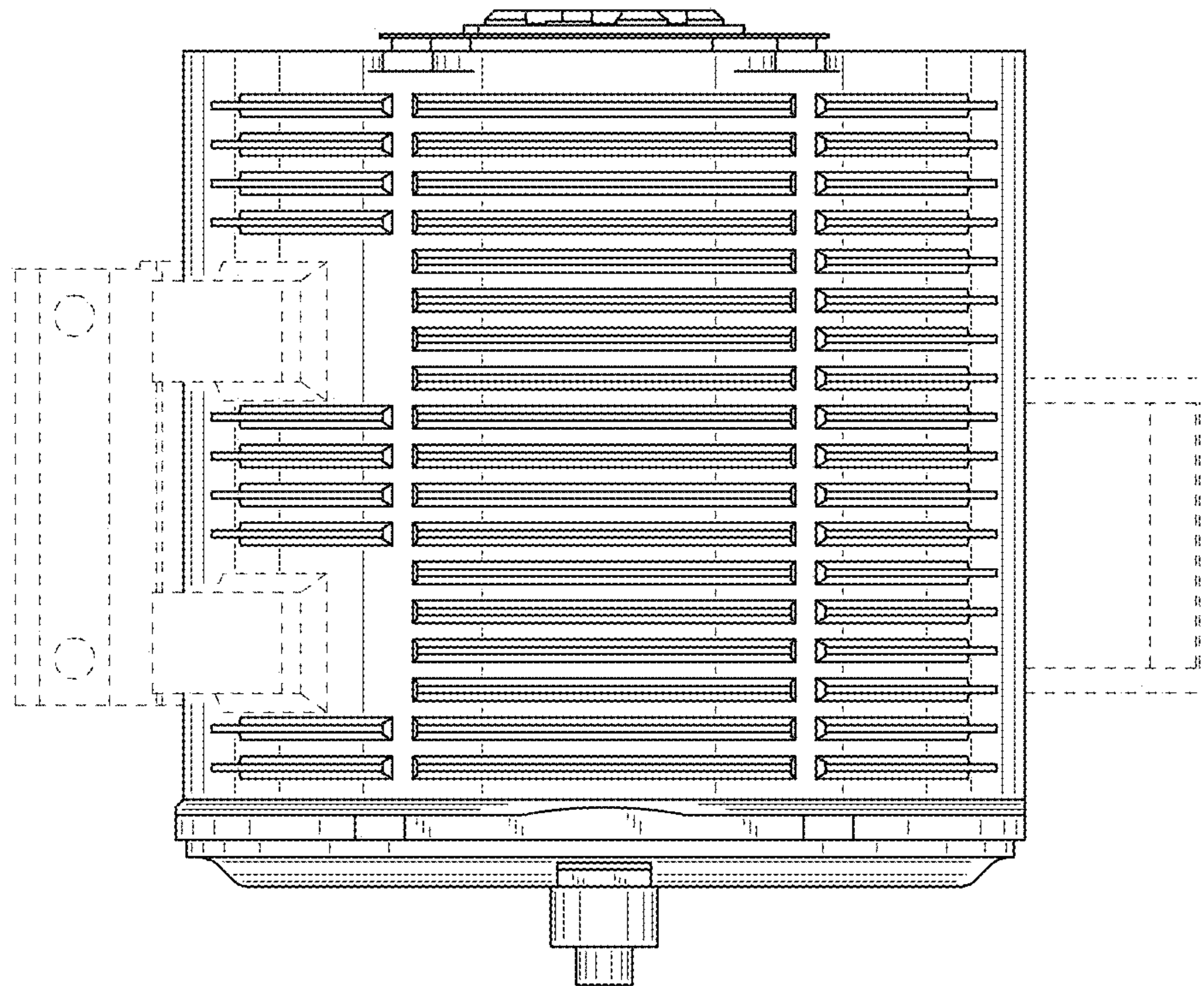


**FIG. 5**

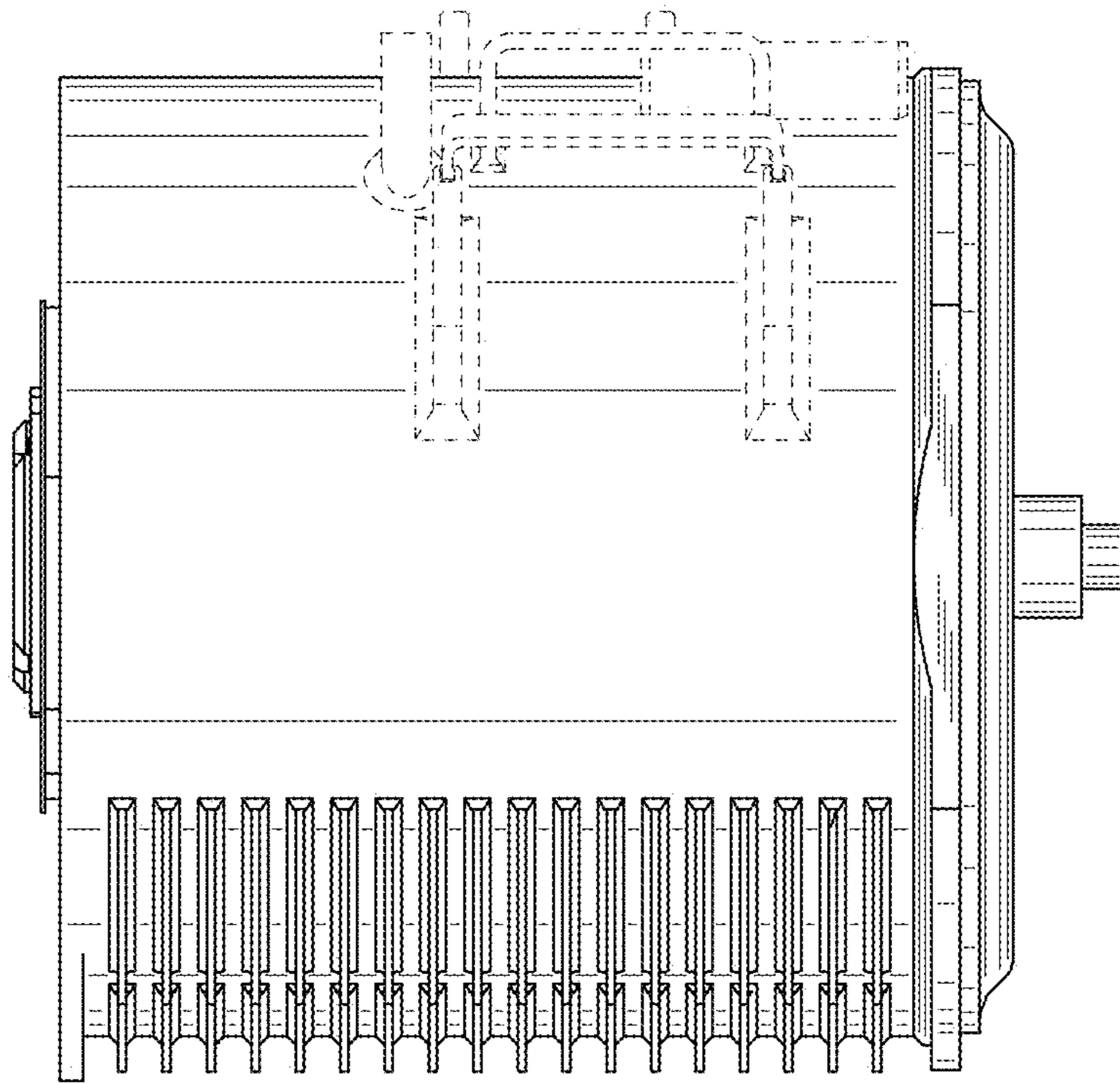




**FIG. 6**



**FIG. 7**





**FIG. 8**

