



US00D961496S

(12) **United States Design Patent** (10) **Patent No.:** **US D961,496 S**
Hiser (45) **Date of Patent:** **** Aug. 23, 2022**

- (54) **TIRE**
- (71) Applicant: **COOPER TIRE & RUBBER COMPANY**, Findlay, OH (US)
- (72) Inventor: **Brent M. Hiser**, Findlay, OH (US)
- (73) Assignee: **Cooper Tire & Rubber Company**, Findlay, OH (US)
- (**) Term: **15 Years**
- (21) Appl. No.: **29/711,332**
- (22) Filed: **Oct. 30, 2019**
- (51) **LOC (13) Cl.** **12-15**
- (52) **U.S. Cl.**
USPC **D12/588**
- (58) **Field of Classification Search**
USPC D12/568-605, 900
CPC Y10T 152/10027; B60C 1/0016; B60C 11/0306; B60C 11/0302; B60C 3/06; B60C 9/17
See application file for complete search history.

- D775,581 S 1/2017 Zhang et al.
- D789,876 S 6/2017 Lamb
- D795,179 S 8/2017 Itoi
- D803,767 S 11/2017 Mariti et al.
- D815,589 S 4/2018 Petr
- D819,557 S 6/2018 Dixon et al.
- D821,298 S 6/2018 Fontaine et al.
- D833,965 S 11/2018 Shimomura

(Continued)

Primary Examiner — John A Voytek

(74) *Attorney, Agent, or Firm* — June E. Rickey

(57) **CLAIM**

The ornamental design for a tire, as shown and described.

DESCRIPTION

FIG. 1 is a perspective view of a tire taken from the front and side thereof;
 FIG. 2 is a front view thereof;
 FIG. 3 is a side view thereof;
 FIG. 4 is an enlarged, partial perspective view thereof taken from the front and the side of the tire;
 FIG. 5 is an enlarged, partial front view thereof; and,
 FIG. 6 is an enlarged, partial side view thereof.

The top, bottom, and rear views are the same as the front views of FIGS. 2 and 5 because of the repeating nature of the tread pattern throughout the circumference of the tire. The other side of the tire is the same as the side views of FIGS. 3 and 6. The broken lines and the region between the broken lines defining the inner beads and the first and second sidewalls depict subject matter that forms no part of the claimed tire design and are included for the purpose of illustrating the full tire. Likewise, the tire interior forms no part of the claim. The circular broken line showings in every other tread block of FIGS. 1, 2, 4, and 5 are representative of the location of studs (not shown or claimed herein) located in the outer central ribs and in every other shoulder block in the circumferential direction.

1 Claim, 6 Drawing Sheets

(56) **References Cited**

U.S. PATENT DOCUMENTS

D419,115 S *	1/2000	Weber	D12/588
D421,943 S *	3/2000	Fierro	D12/586
D442,526 S *	5/2001	Lassan	D12/586
D445,371 S *	7/2001	Allison	D12/586
D445,380 S *	7/2001	Fantanzo	D12/586
D445,731 S *	7/2001	Fantanzo	D12/586
D446,172 S *	8/2001	Regallis	D12/586
D455,394 S *	4/2002	Lassan	D12/586
D600,634 S *	9/2009	Takatsuki	D12/586
D613,238 S *	4/2010	Harvey	D12/586
D627,711 S *	11/2010	Grote	D12/586
D712,343 S	9/2014	Wakishima		
D712,820 S	9/2014	Hutz		
D739,816 S	9/2015	Lamb		

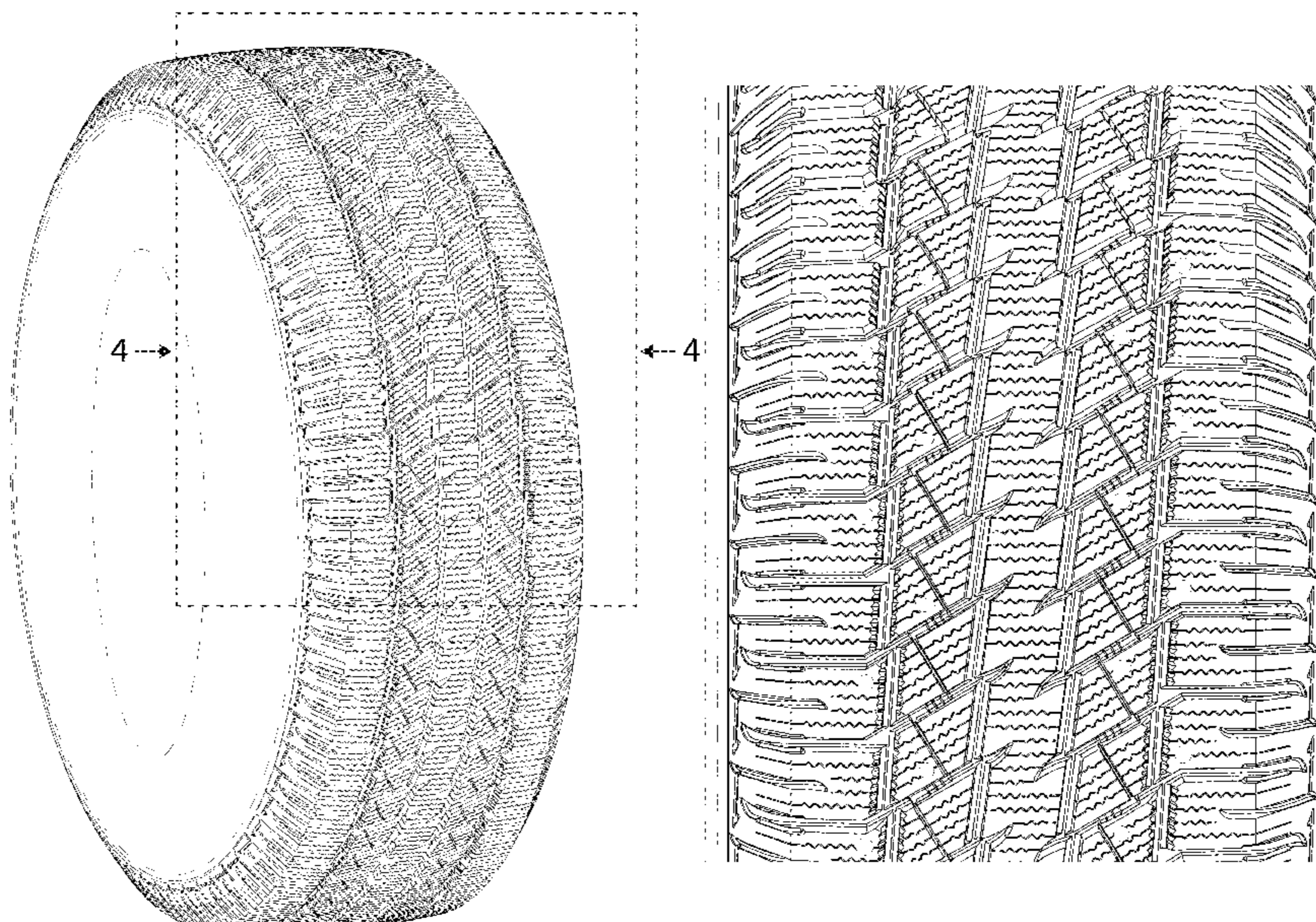

(56)

References Cited

U.S. PATENT DOCUMENTS

D925,440 S * 7/2021 Inada D12/588
D932,422 S * 10/2021 Bonifas D12/588

* cited by examiner

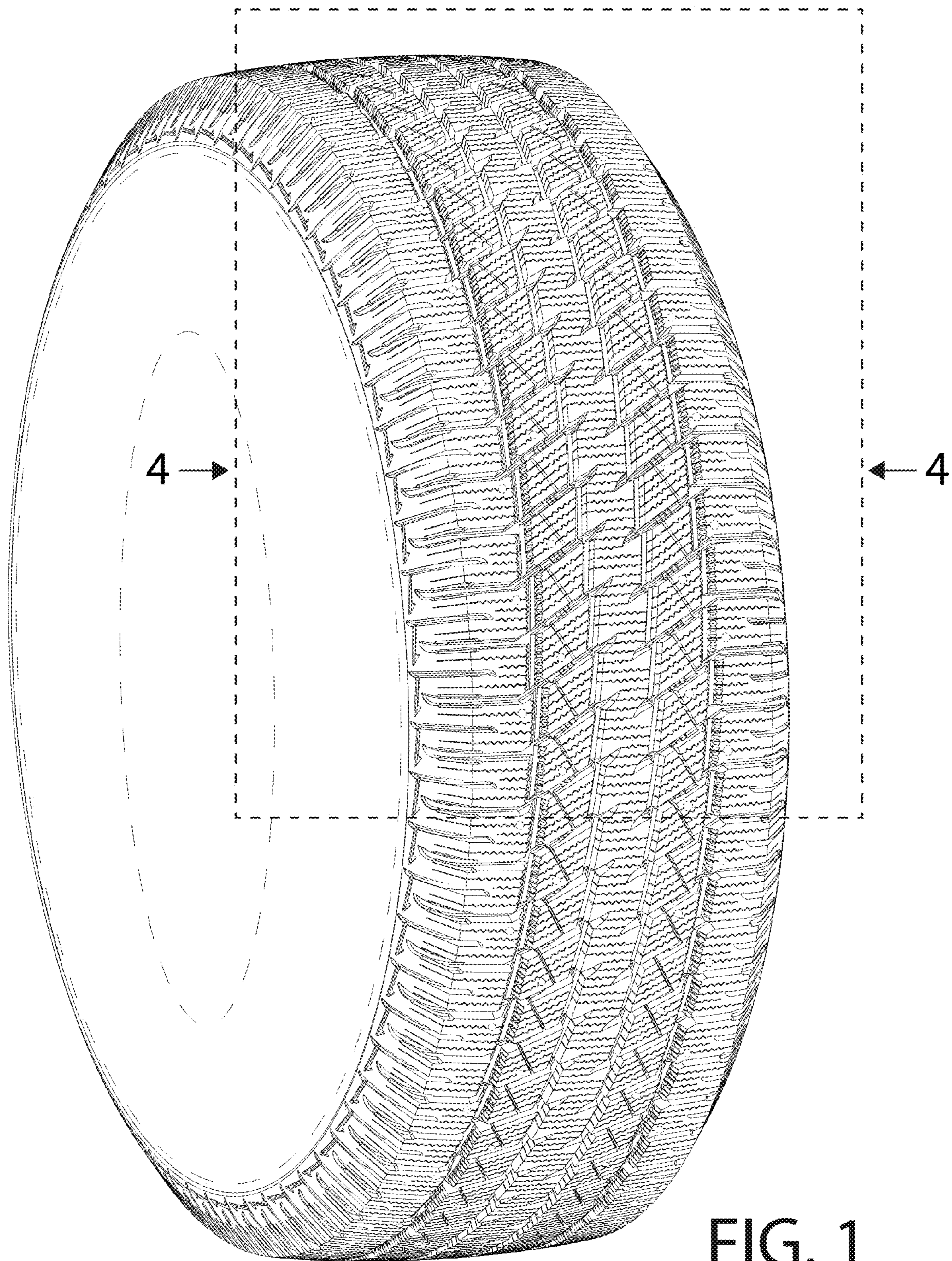

FIG. 1

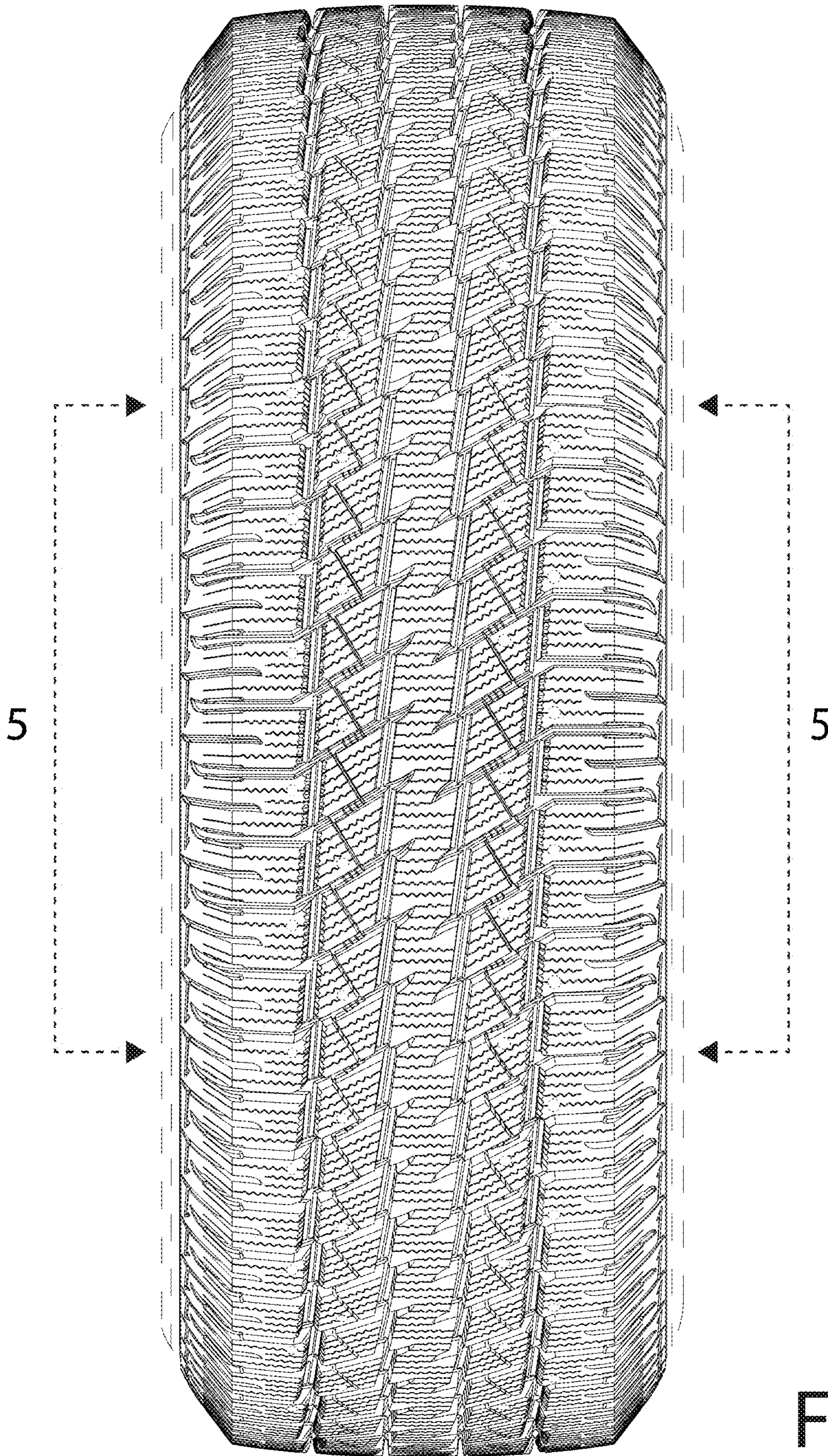

FIG. 2

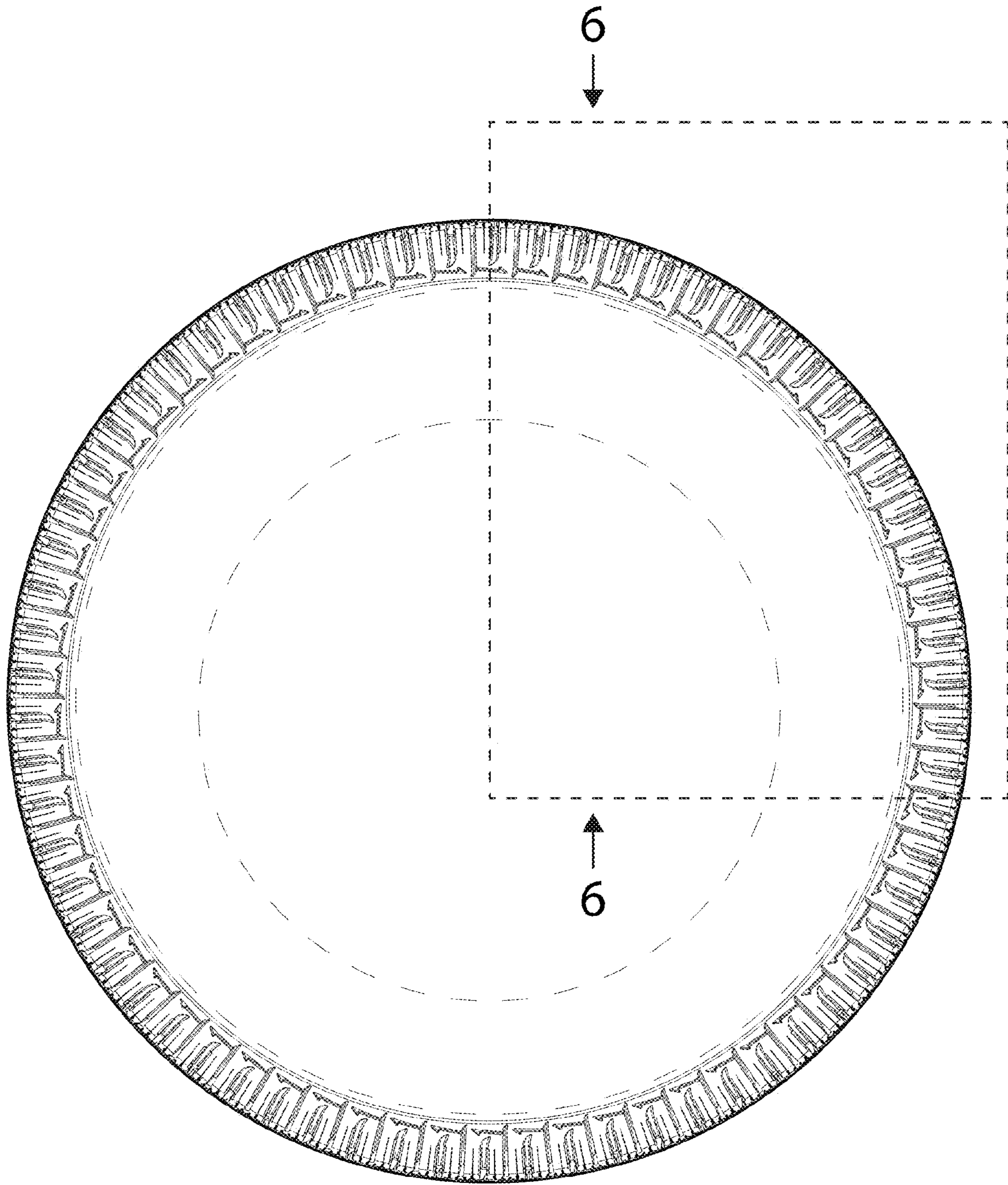

FIG. 3

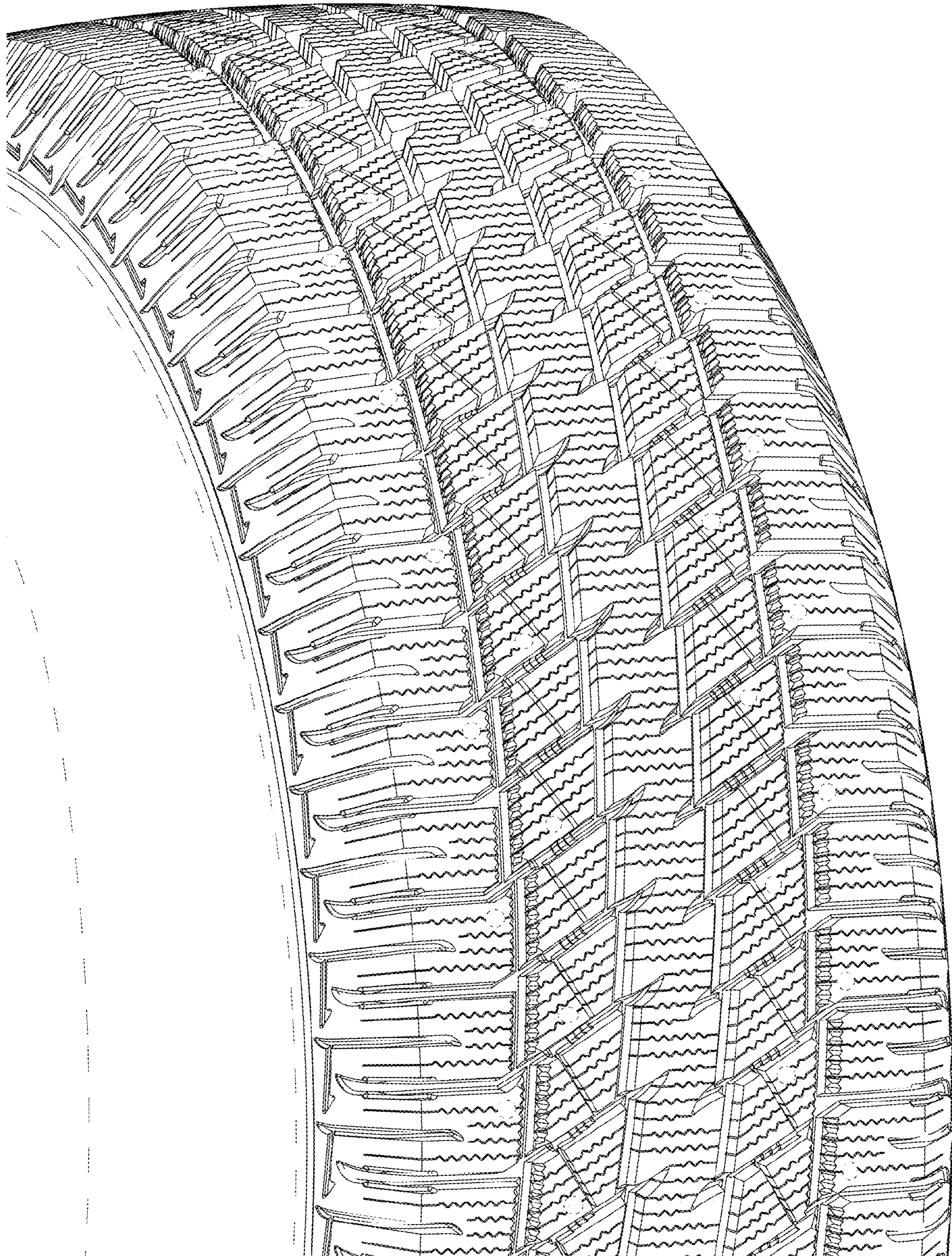

FIG. 4

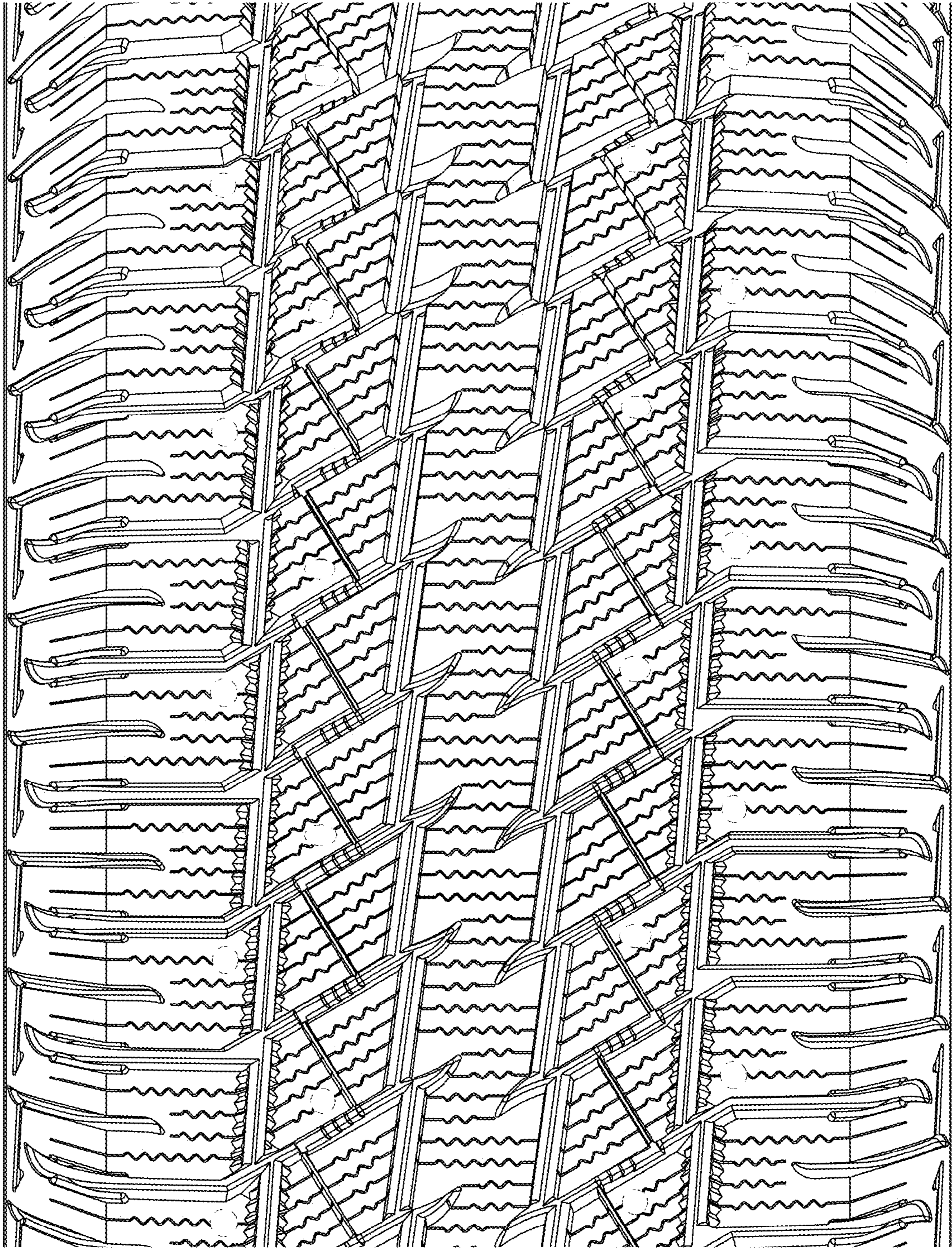

FIG. 5

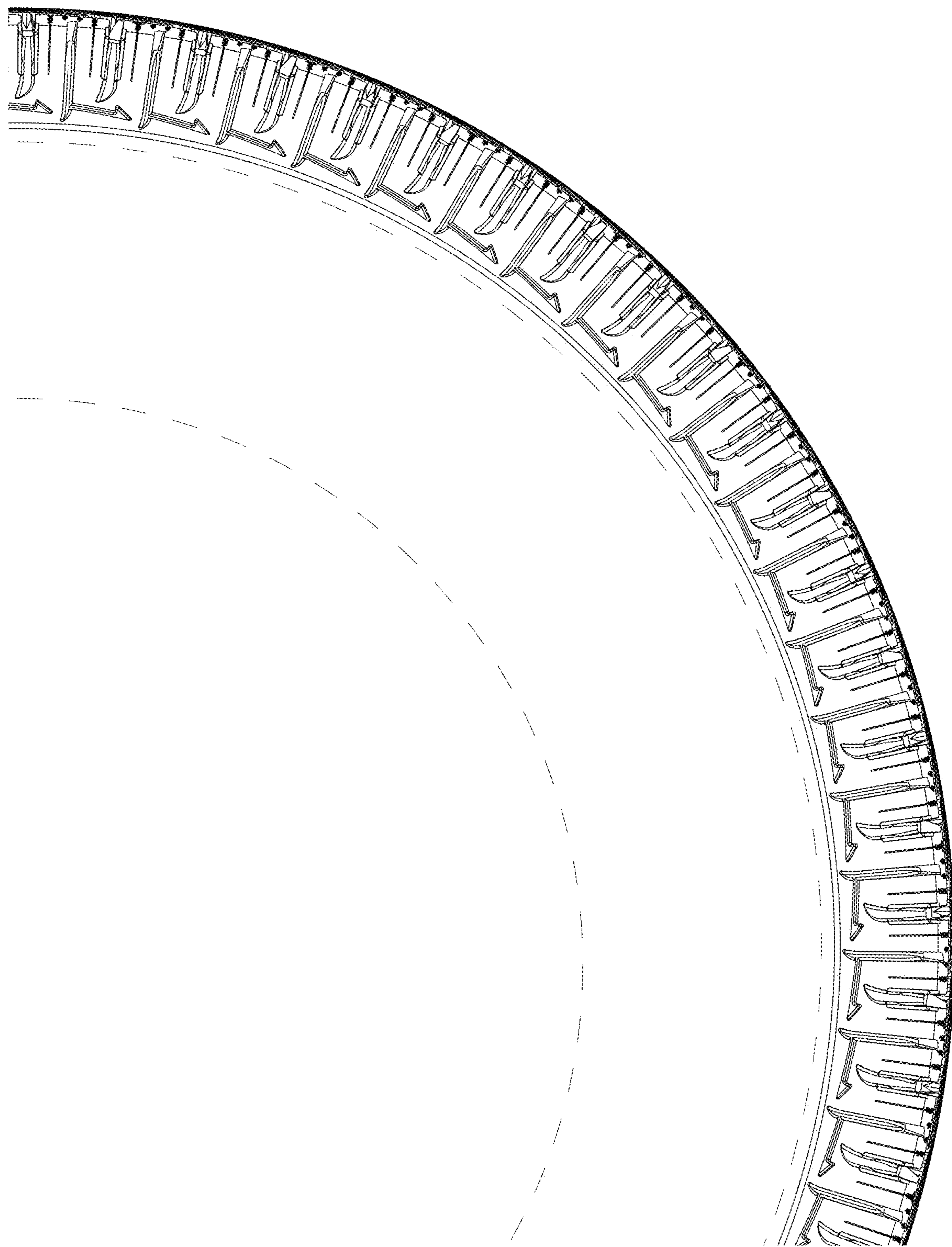

FIG. 6