



US00D961453S

(12) **United States Design Patent** (10) **Patent No.:** **US D961,453 S**  
**Park** (45) **Date of Patent:** **\*\* Aug. 23, 2022**

(54) **AUTOMOBILE**  
(71) Applicants: **HYUNDAI MOTOR COMPANY,**  
Seoul (KR); **KIA MOTORS**  
**CORPORATION,** Seoul (KR)  
(72) Inventor: **Jung-Yong Park,** Hwaseong-si (KR)  
(\*\*) Term: **15 Years**

D641,289 S \* 7/2011 Song ..... D12/91  
D641,662 S \* 7/2011 Zavatski ..... D12/91  
D909,251 S \* 2/2021 Park ..... D12/91  
D909,252 S \* 2/2021 Park ..... D12/91  
D909,912 S \* 2/2021 Wheel ..... D12/91  
D920,843 S \* 6/2021 Battams ..... D12/91  
D932,944 S \* 10/2021 Kohrman ..... D12/91  
D936,518 S \* 11/2021 Langhals ..... D12/91  
D940,592 S \* 1/2022 Glover ..... D12/91  
D942,328 S \* 2/2022 Battams ..... D12/91  
D944,120 S \* 2/2022 Sperling ..... D12/91

(21) Appl. No.: **35/511,730**  
(22) Filed: **Nov. 6, 2020**

\* cited by examiner

(80) **Hague Agreement Data**  
Int. Filing Date: **Nov. 6, 2020**  
Int. Reg. No.: **DM/213719**  
Int. Reg. Date: **Nov. 6, 2020**  
Int. Reg. Pub. Date: **Apr. 23, 2021**

Primary Examiner — Joseph Kukella

(30) **Foreign Application Priority Data**

Jun. 23, 2020 (KR) ..... 30-2020-0028335

(51) **LOC (13) Cl.** ..... **12-08**  
(52) **U.S. Cl.**  
USPC ..... **D12/91**

(57) **CLAIM**

The ornamental design for automobile, as shown and described.

(58) **Field of Classification Search**  
USPC ..... D12/82, 86, 90-92; D21/424, 433, 434,  
D21/533, 548-550  
CPC ..... B62D 25/00; B62D 25/06; B62D 31/00;  
B62D 31/003; B62D 33/00; B62D 35/00;  
B62D 47/00

**DESCRIPTION**

1. Automobile  
1.1 : Perspective  
1.2 : Front  
1.3 : Back  
1.4 : Left  
1.5 : Right  
1.6 : Top

1.1 is a perspective view of an automobile showing our new design; 1.2 is a front elevation view thereof; 1.3 is a back elevation view thereof; 1.4 is a left side elevation view thereof; 1.5 is a right side elevation view thereof; and 1.6 is a top plan view thereof.

(56) **References Cited**  
U.S. PATENT DOCUMENTS

D418,086 S \* 12/1999 Starr ..... D12/91  
D553,049 S \* 10/2007 Opfer ..... D12/91

**1 Claim, 6 Drawing Sheets**

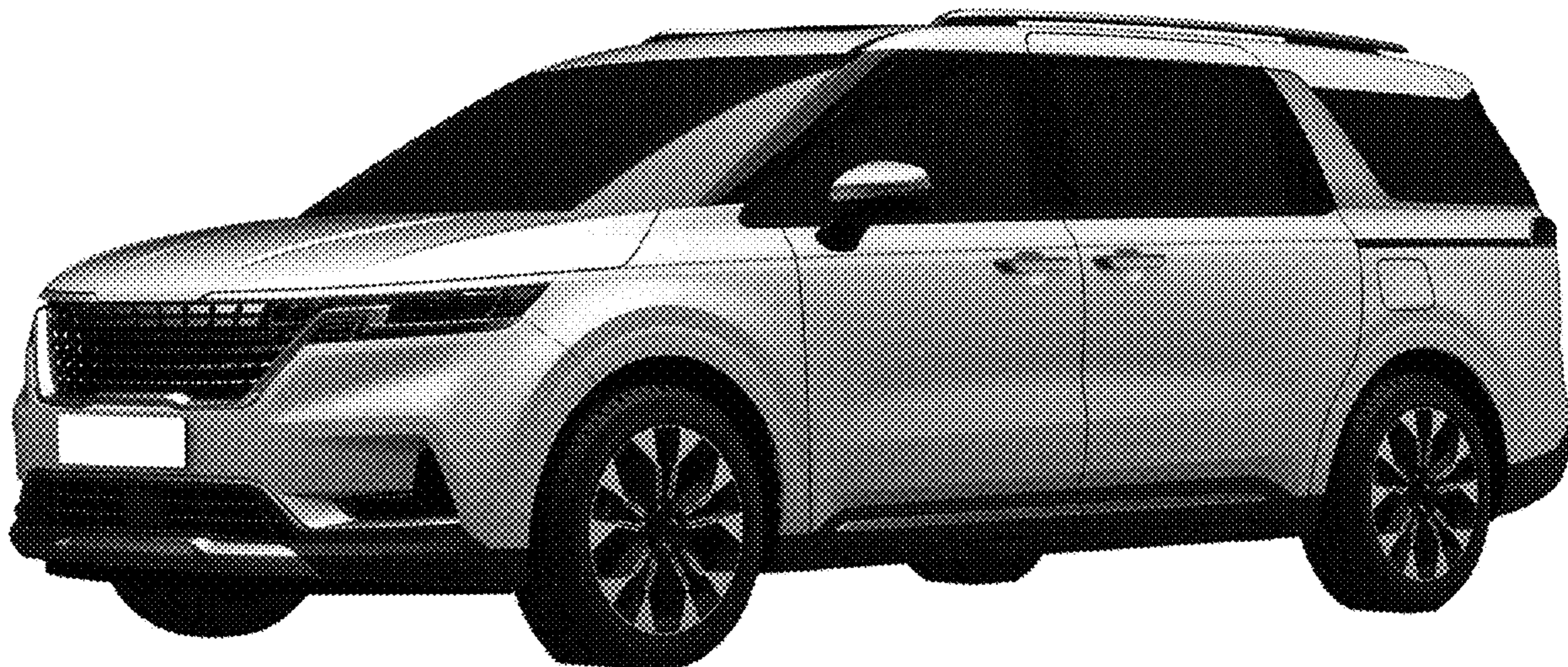

1.1



1.2



1.3



1.4

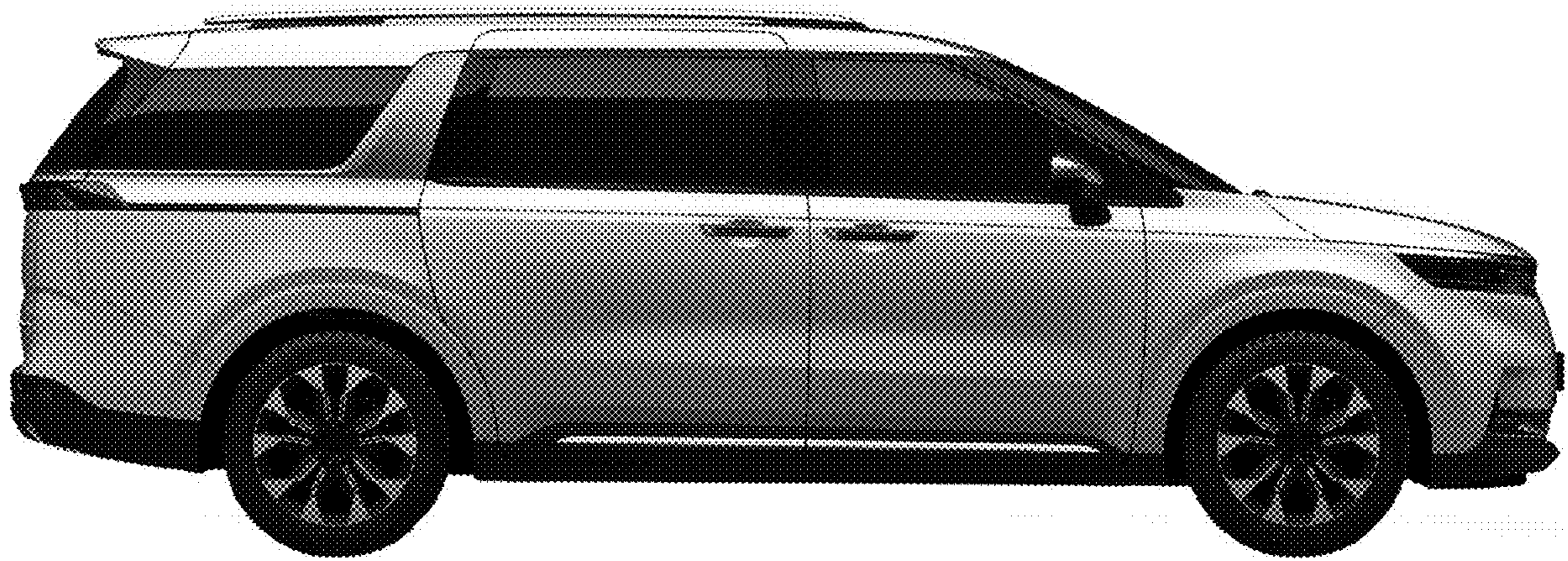

1.5

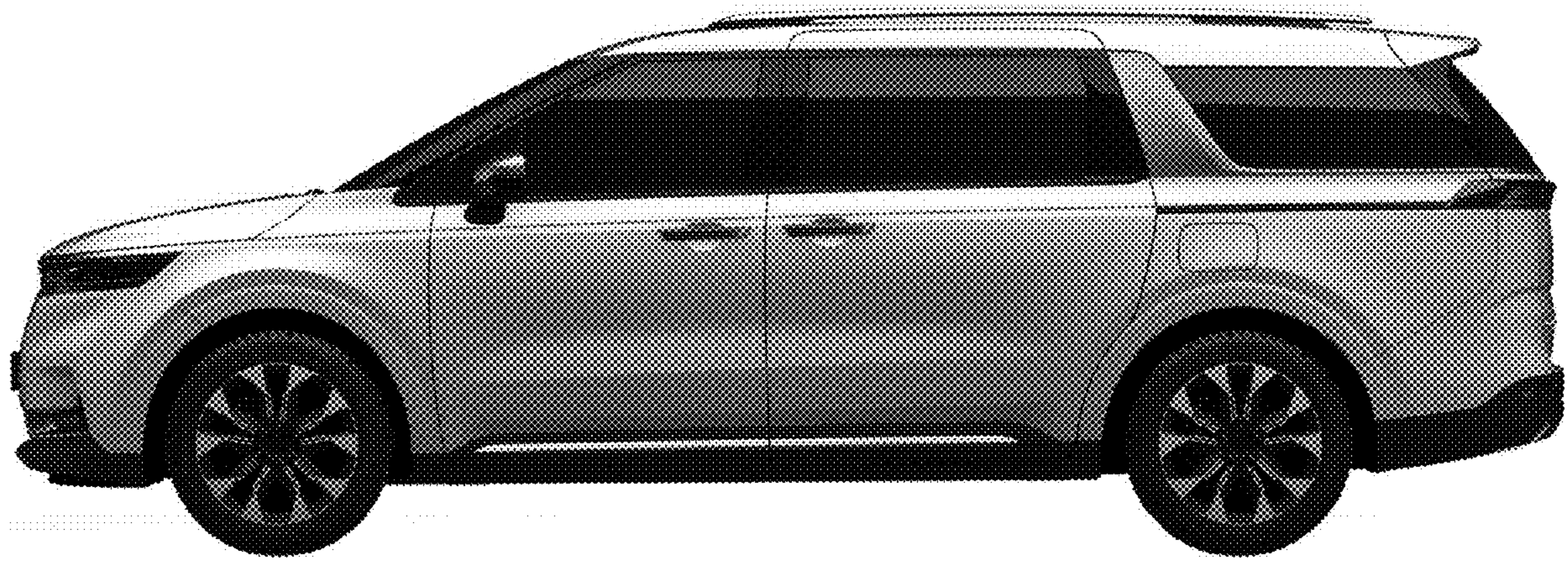

1.6

