



US00D961443S

(12) **United States Design Patent**
Yatsugi-Kang

(10) **Patent No.:** **US D961,443 S**

(45) **Date of Patent:** **** Aug. 23, 2022**

(54) **RING**

(71) Applicant: **Harry Winston SA**, Plan-les-Ouates
(CH)

(72) Inventor: **Rie Yatsugi-Kang**, New York, NY (US)

(73) Assignee: **Harry Winston SA**, Plan-les-Ouates
(CH)

(**) Term: **15 Years**

(21) Appl. No.: **29/770,027**

(22) Filed: **Feb. 9, 2021**

(30) **Foreign Application Priority Data**

Aug. 21, 2020 (WO) WIPO97233

(51) **LOC (13) Cl.** **11-01**

(52) **U.S. Cl.**
USPC **D11/34**

(58) **Field of Classification Search**

USPC D11/1, 7, 8, 26-39, 79, 91, 92
CPC A44C 9/00; A44C 9/0007; A44C 9/0014;
A44C 9/0023; A44C 9/003; A44C
9/0038; A44C 9/0046; A44C 9/0053;
A44C 9/0061; A44C 9/0069; A44C
9/0076; A44C 9/0084; A44C 9/0092;
A44C 9/02; A44C 17/0258; A44C
17/0266; A44C 17/0275; A44C 17/0283;
A44C 17/02; A44C 17/0208; A44C
17/0216; A44C 17/0225; A44C 17/0233;
A44C 17/0241; A44C 17/025; A44C
17/0288; A44C 17/0291; A44C 1/00;
A44C 15/00; A44C 15/0005; A44C
15/001; A44C 15/005

See application file for complete search history.

(56) **References Cited**

U.S. PATENT DOCUMENTS

D146,143 S * 12/1946 Kaufman D11/90
D729,107 S * 5/2015 Riviere D11/42

D934,717 S * 11/2021 Riviere D11/8
D934,728 S * 11/2021 Wuest D11/42
D938,854 S * 12/2021 Kwon D11/42
D942,304 S * 2/2022 Kwon D11/42
D942,305 S * 2/2022 Riviere D11/42
D942,306 S * 2/2022 Abdourahim D11/42
D946,452 S * 3/2022 Riviere D11/34
D946,456 S * 3/2022 Kwon D11/34
D946,459 S * 3/2022 Kwon D11/34
D946,460 S * 3/2022 Abdourahim D11/34

OTHER PUBLICATIONS

[Online] <https://www.facebook.com/HarryWinston/photos/10156687040729783>. Retrieved Apr. 9, 2022. Posted online Jul. 26, 2018.*

[Online] <https://www.facebook.com/HarryWinston/photos/10159815688729783>. Retrieved Apr. 9, 2022. Posted online Aug. 7, 2021.*

* cited by examiner

Primary Examiner — Melanie Pellegrini

(74) *Attorney, Agent, or Firm* — Blank Rome LLP

(57) **CLAIM**

The ornamental design for a ring, as shown and described.

DESCRIPTION

FIG. 1 is a top view of a ring of my new design;
FIG. 2 is a bottom perspective view thereof;
FIG. 3 is a left side view thereof;
FIG. 4 is a right side view thereof;
FIG. 5 is a rear view thereof;
FIG. 6 is a front view thereof;
FIG. 7 is a top right perspective view thereof; and,
FIG. 8 is a bottom left perspective view thereof.

1 Claim, 8 Drawing Sheets



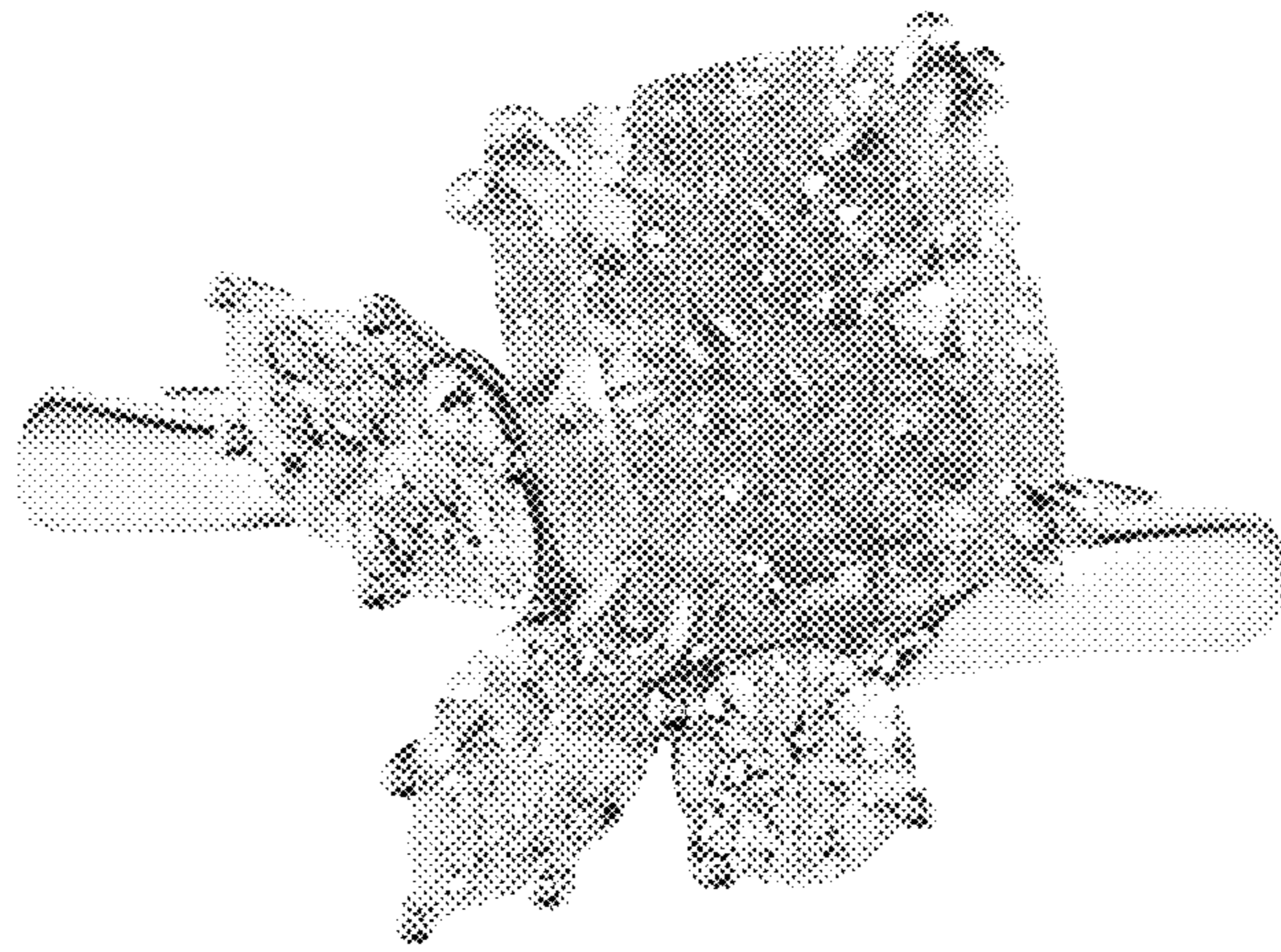

FIG. 1

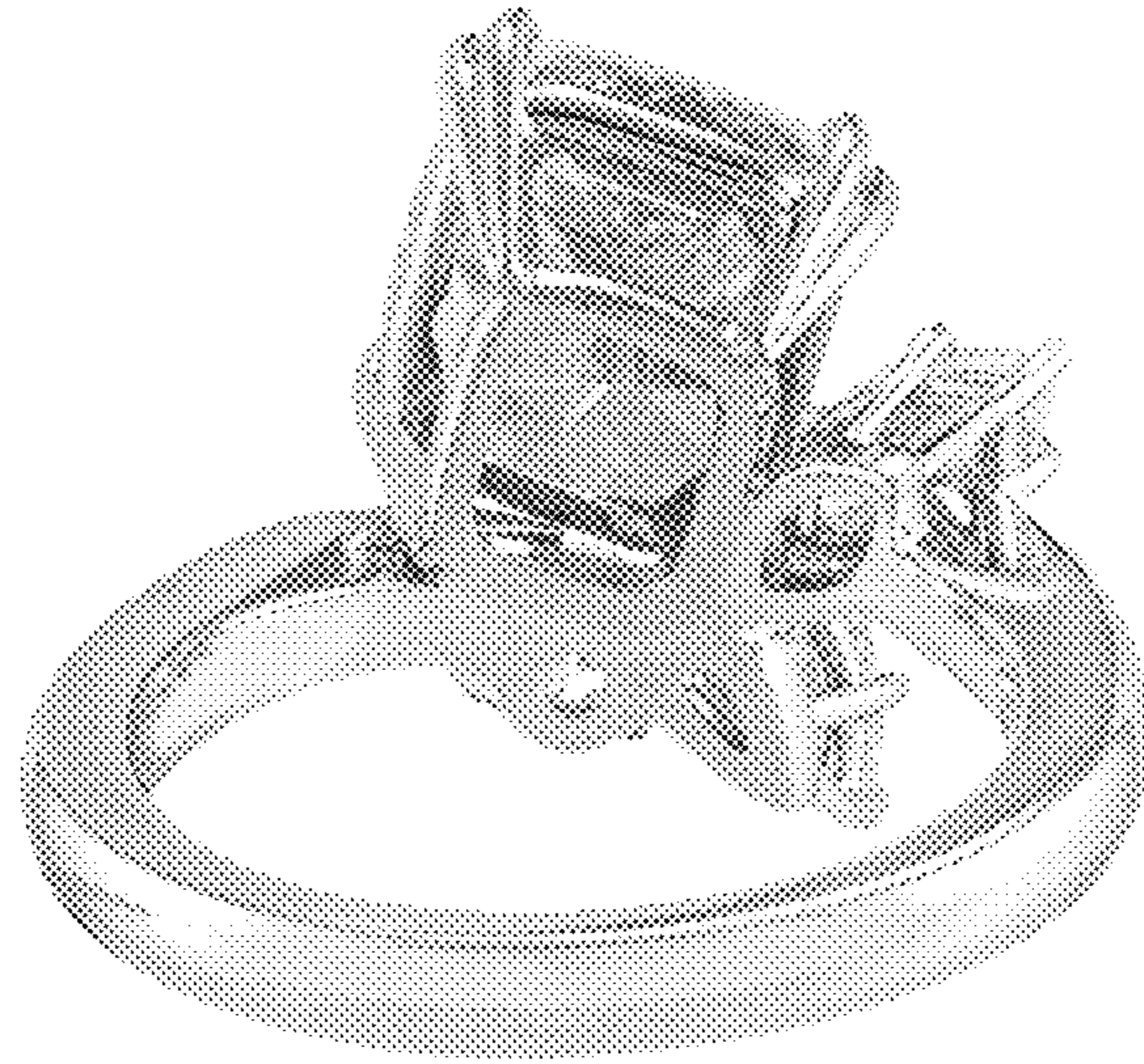

FIG. 2

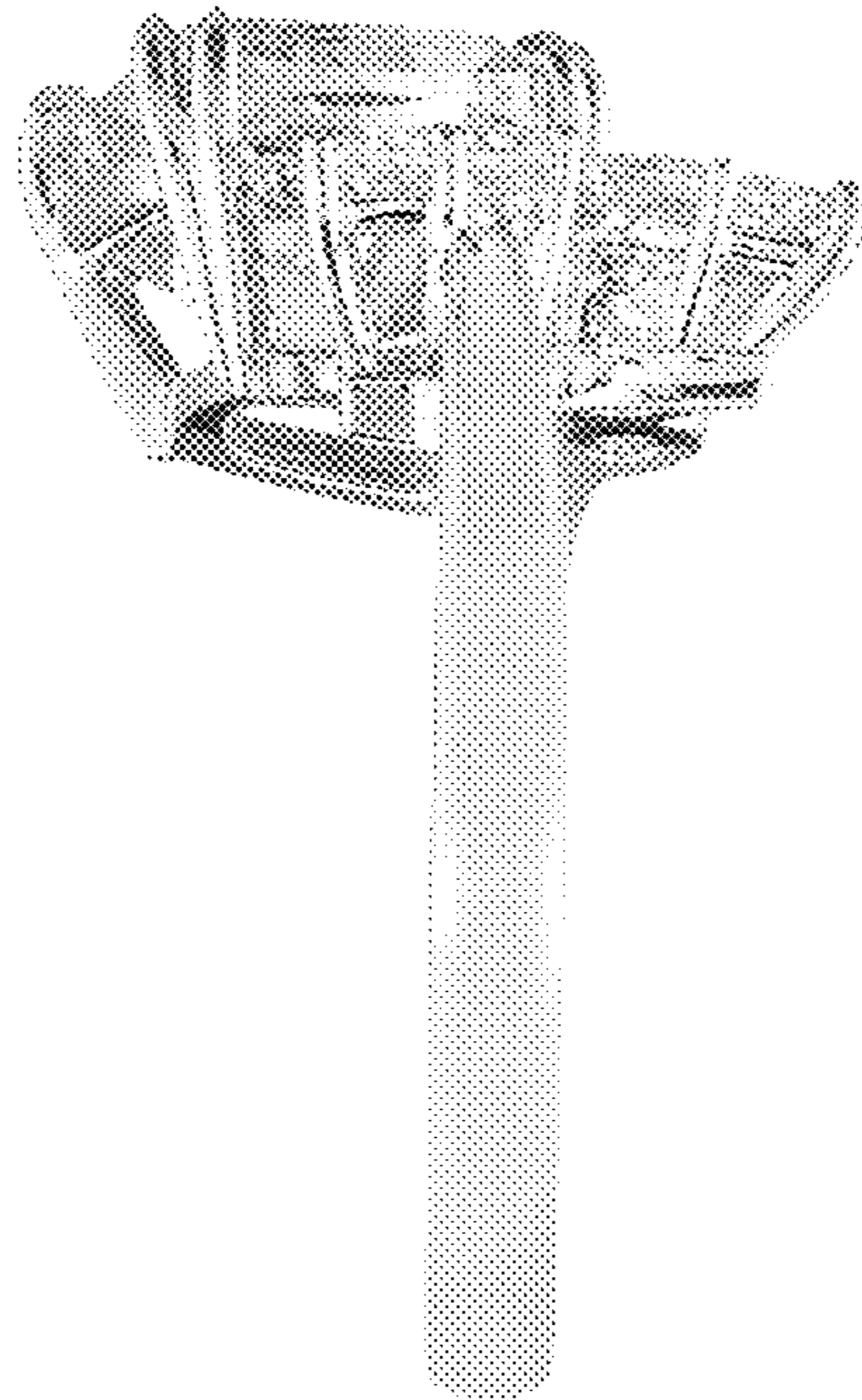

FIG. 3

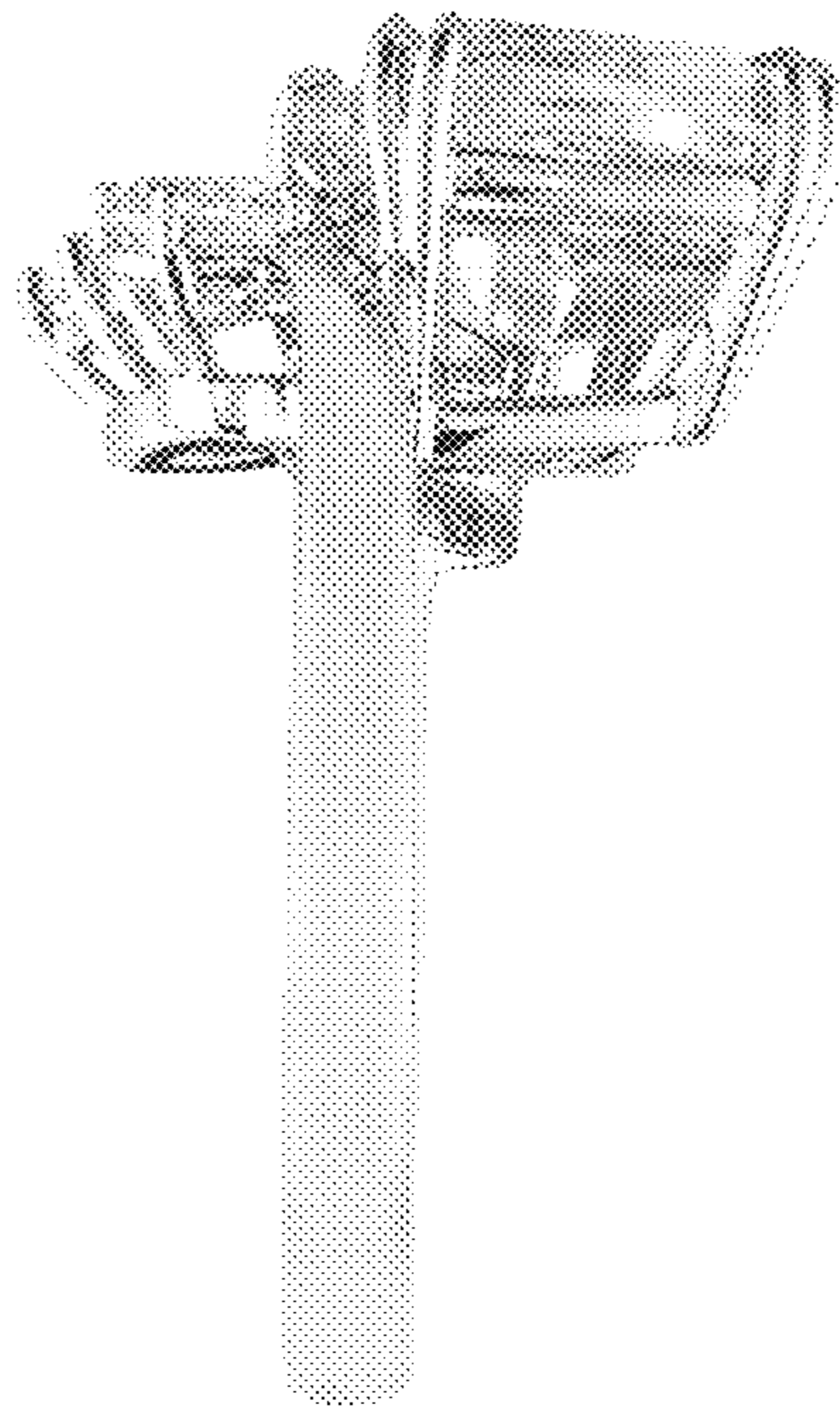

FIG. 4

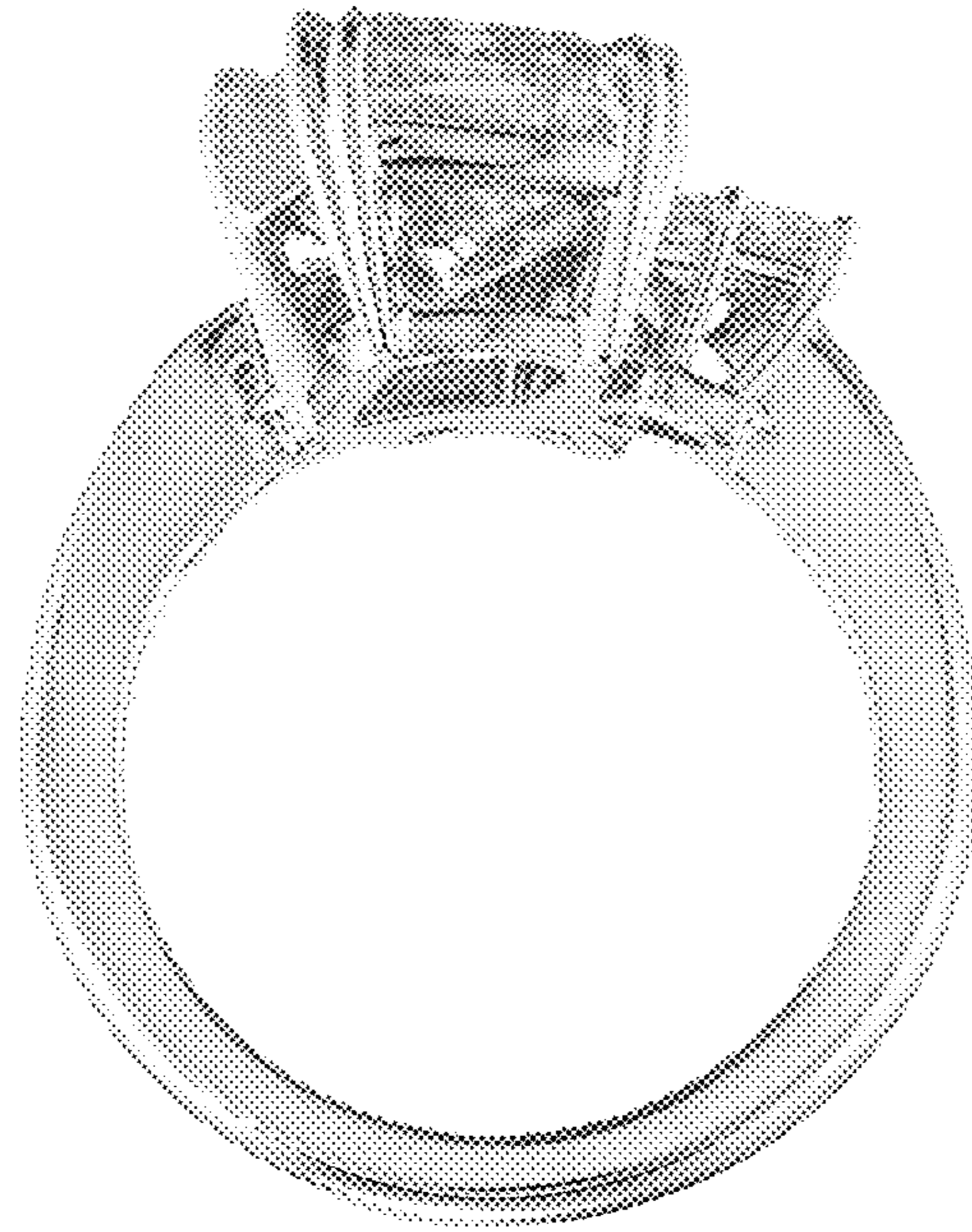

FIG. 5



FIG. 6

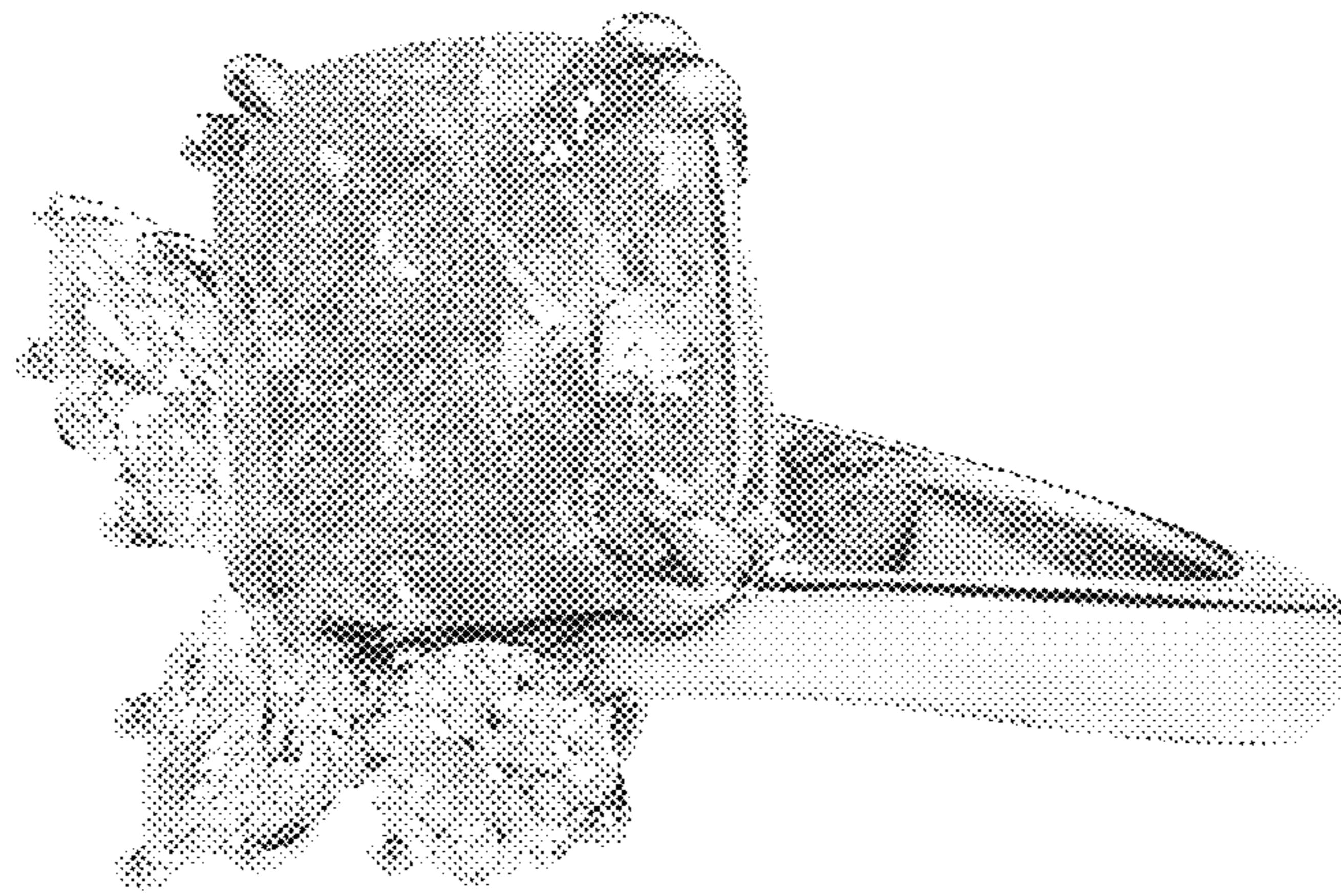

FIG. 7



FIG. 8