



US00D961190S

(12) **United States Design Patent** (10) **Patent No.:** **US D961,190 S**
Giannotti (45) **Date of Patent:** **** Aug. 23, 2022**

(54) **PULLOVER GARMENT**

(71) Applicant: **Alexis Ezio Giannotti**, Monaco (MC)

(72) Inventor: **Alexis Ezio Giannotti**, Monaco (MC)

(**) Term: **15 Years**

(21) Appl. No.: **29/728,809**

(22) Filed: **Mar. 20, 2020**

(30) **Foreign Application Priority Data**

Nov. 22, 2019 (EM) 007277231-0001

(51) **LOC (13) Cl.** **02-02**

(52) **U.S. Cl.**
USPC **D2/750; D2/840**

(58) **Field of Classification Search**
USPC D2/717, 728, 750, 753, 761, 840
CPC A41D 1/04; A41B 1/00
See application file for complete search history.

(56) **References Cited**

U.S. PATENT DOCUMENTS

6,353,934 B1 *	3/2002	Tada	A41B 1/00 2/115
D635,334 S *	4/2011	Eckman	D2/847
D785,906 S *	5/2017	Darmour	D2/731
D800,993 S *	10/2017	Morag	D2/717
D828,677 S *	9/2018	Mareco	D2/717
D836,293 S *	12/2018	Webb	D2/717
D839,556 S *	2/2019	Mong	D2/840
D839,557 S *	2/2019	Lomax	D2/840
D851,365 S *	6/2019	Goulet	D2/840
D903,980 S *	12/2020	Harris	D2/717
2018/0049494 A1 *	2/2018	Darmour	A41D 1/04
2019/0387816 A1 *	12/2019	Ray	A41D 1/06
2021/0010174 A1 *	1/2021	Obrezkina	D04B 1/246

OTHER PUBLICATIONS

Kind Worldwide Creates Brand Design for Renowned Fashion Designer Giannotti, posted Dec. 30, 2020 [online], (retrieved Dec. 27, 2021). Retrieved from the internet, <https://worldbranddesign.com/kind-worldwide-creates-brand-design-for-renowned-fashion-designer-giannotti/> (Year: 2020).*

* cited by examiner

Primary Examiner — Kevin K Rudzinski

Assistant Examiner — J. Thorn, Sr.

(74) *Attorney, Agent, or Firm* — Ladas & Parry, LLP

(57) **CLAIM**

I claim the ornamental design for a pullover garment, as shown and described.

DESCRIPTION

FIG. 1 is a front view of a pullover garment in accordance with the new design;

FIG. 2 is a rear view of the design thereof;

FIG. 3 is an enlarged view of the shoulder of the design thereof; and,

FIG. 4 is an enlarged view of the armpit of the design thereof.

The bottom edge region of the main body of the pullover garment and the bottom edge region of each sleeve of the pullover garment (each region demarcated by a line parallel to the respective edge) can each independently and optionally be of a contrasting weave or knit pattern as compared to the main body and arms of the pullover garment.

The broken lines shown in the drawings depict portions of the pullover garment that form no part of the claimed design.

1 Claim, 4 Drawing Sheets

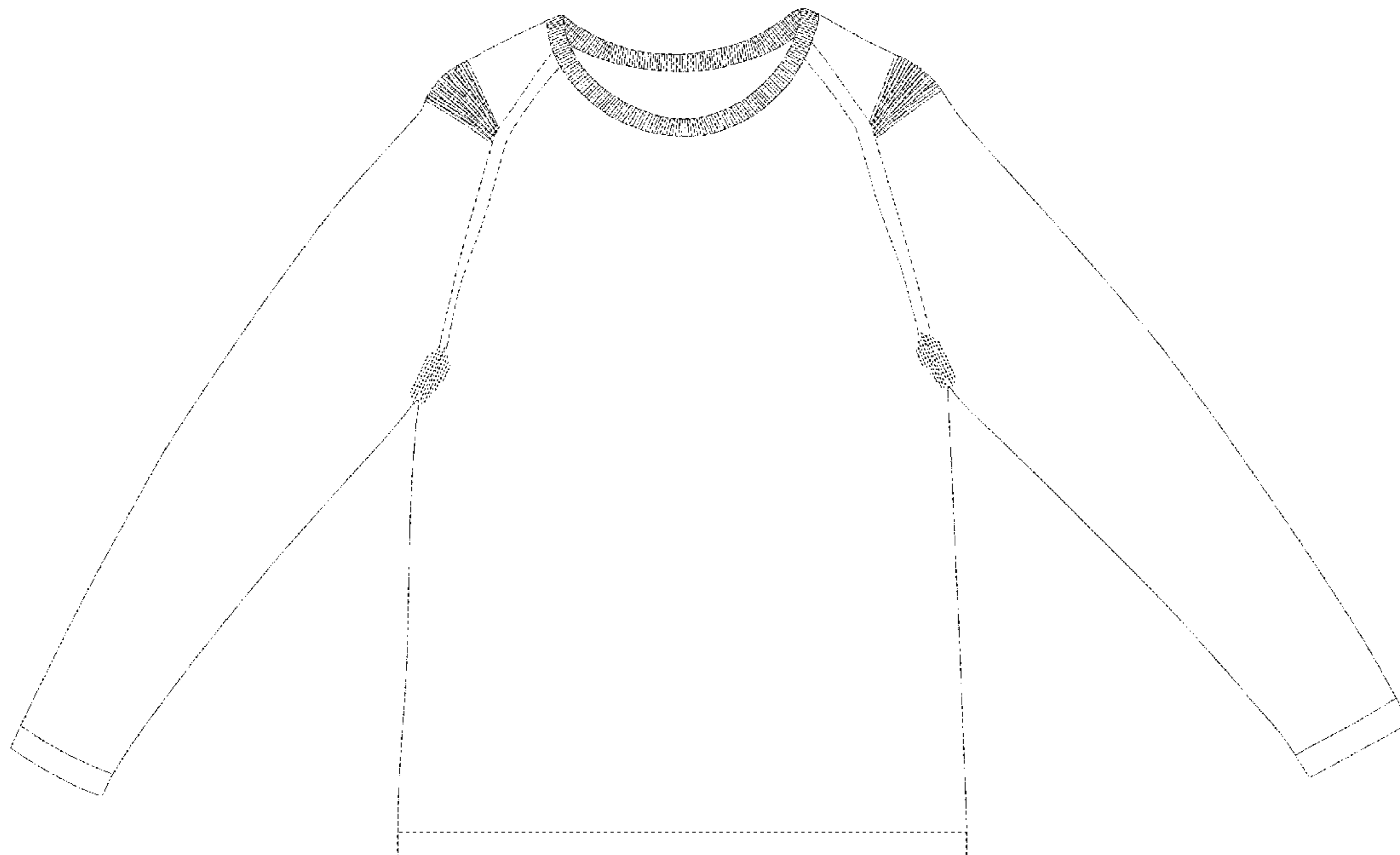

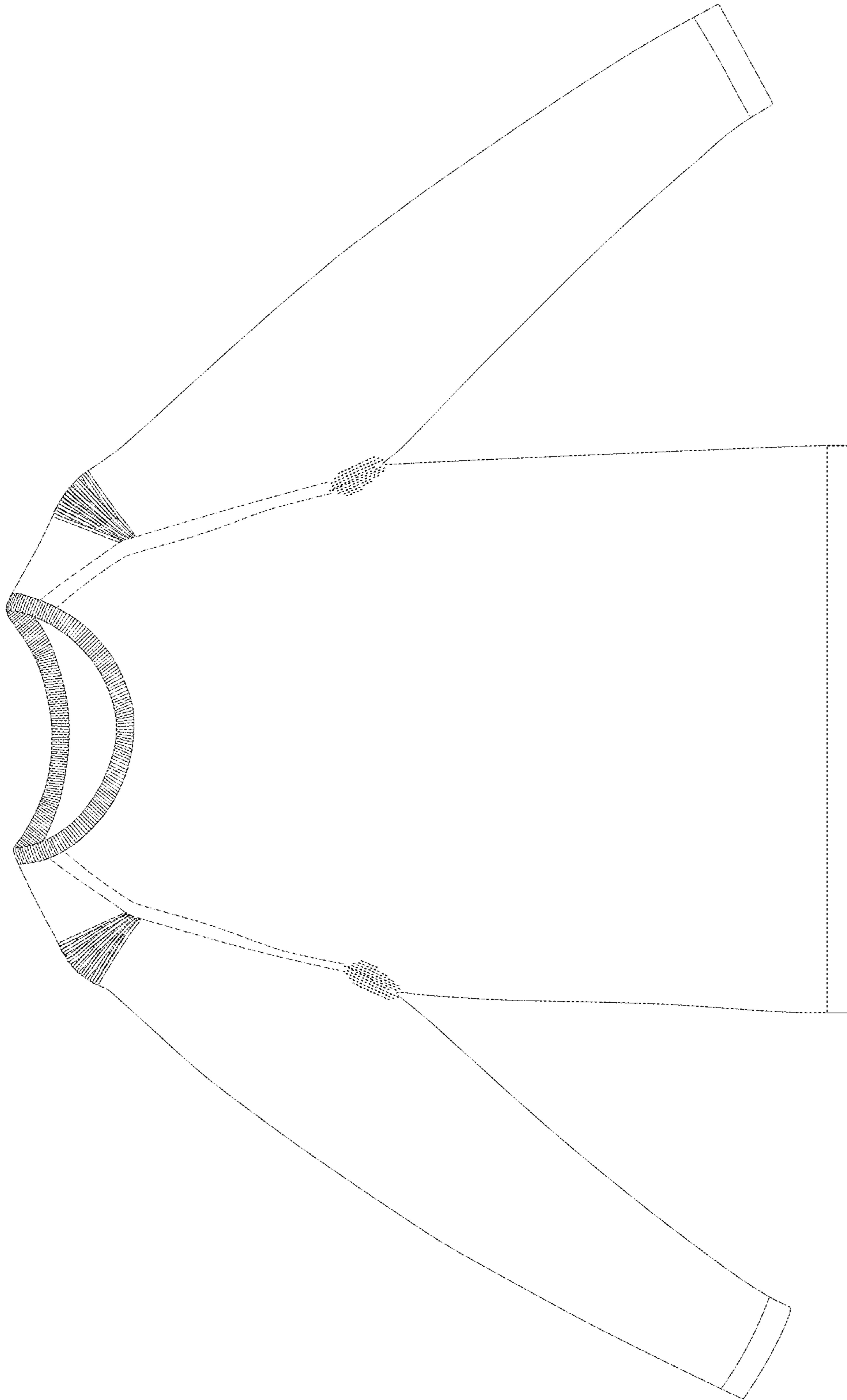

FIG. 1

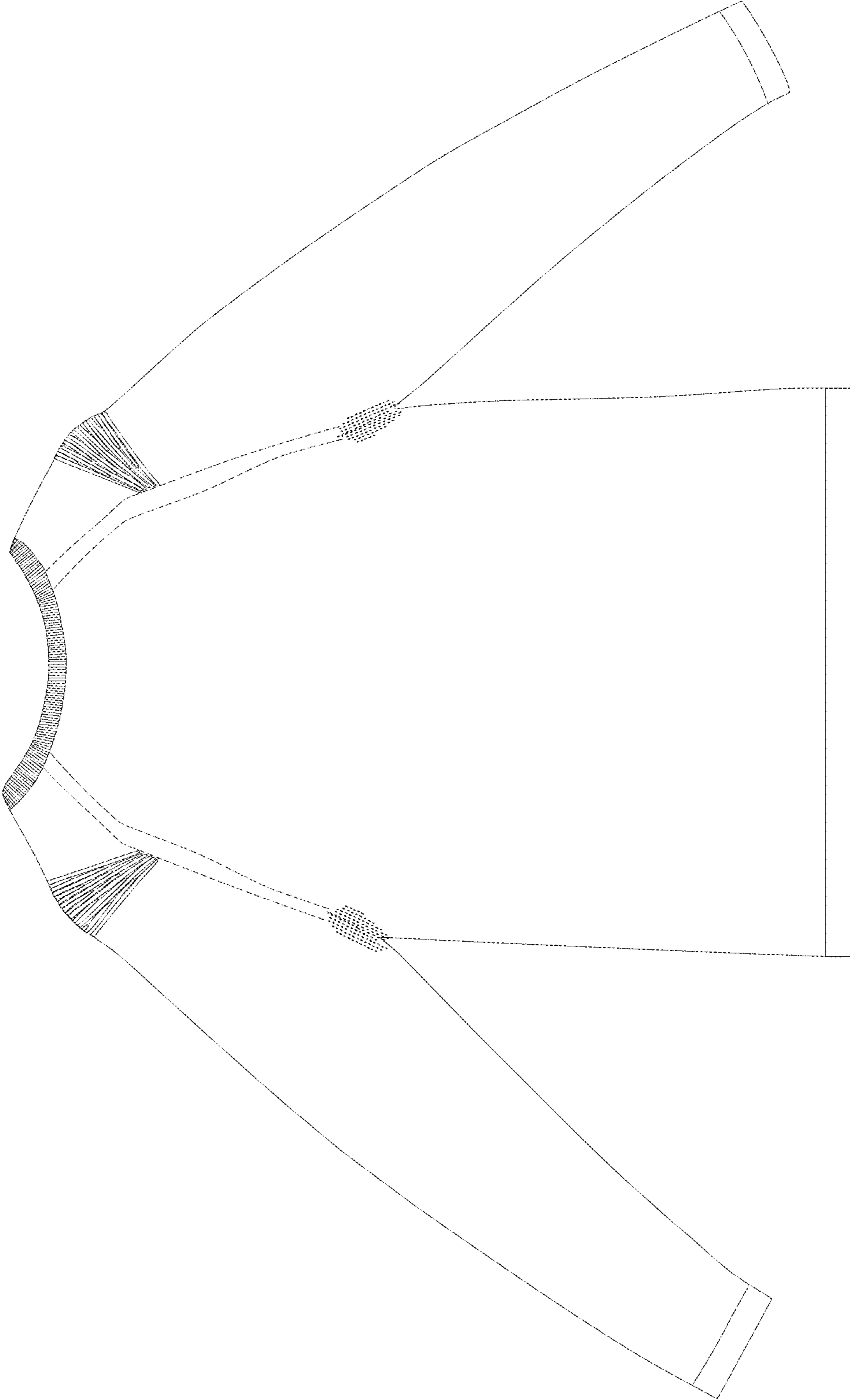

FIG. 2

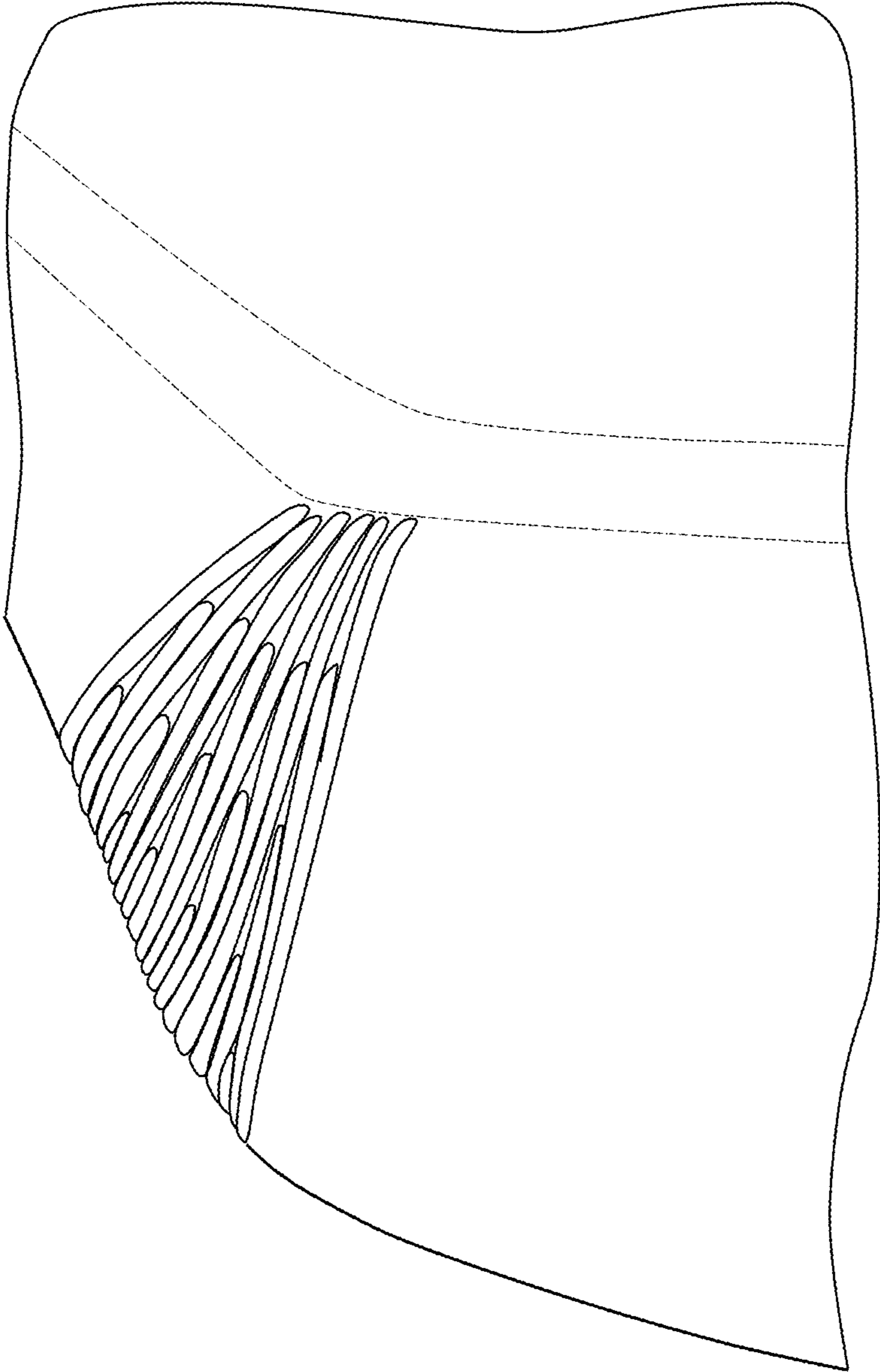

FIG. 3

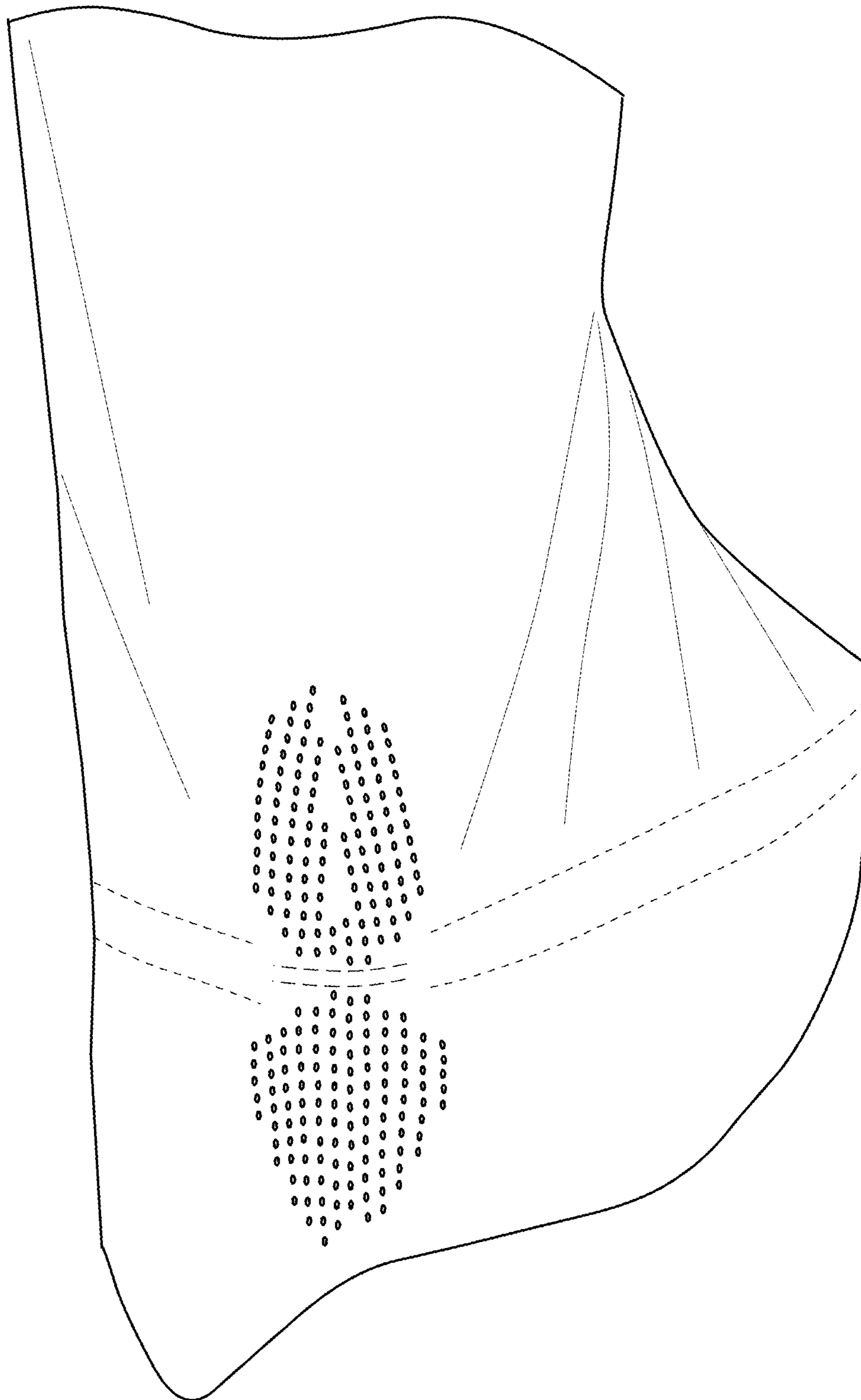

FIG. 4