



US00D961111S

(12) **United States Design Patent**  
**Chang et al.**

(10) **Patent No.:** **US D961,111 S**

(45) **Date of Patent:** **\*\* Aug. 16, 2022**

- (54) **ASSAY PROCESSING SYSTEM**
- (71) Applicant: **Cepheid**, Sunnyvale, CA (US)
- (72) Inventors: **Ronald Chang**, Redwood City, CA (US); **Steven M. Montgomery**, Los Angeles, CA (US); **Gregory Mote**, Sunnyvale, CA (US)
- (73) Assignee: **Cepheid**, Sunnyvale, CA (US)

- D800,000 S 10/2017 Barton
- D804,049 S 11/2017 Chang
- D811,913 S \* 3/2018 Barton ..... D10/81
- D825,778 S 8/2018 Brenner
- D833,032 S \* 11/2018 Molinuevo Portal ..... D24/232
- D838,383 S \* 1/2019 Masuda ..... D24/232
- D841,188 S 2/2019 Choudhary
- D872,870 S \* 1/2020 Thompson ..... D24/216

(Continued)

(\*\*) Term: **15 Years**

*Primary Examiner* — Anhdao Doan

(74) *Attorney, Agent, or Firm* — Kilpatrick Townsend & Stockton LLP

(21) Appl. No.: **29/764,092**

(57) **CLAIM**

(22) Filed: **Dec. 28, 2020**

The ornamental design for an assay processing system, as shown and described.

**Related U.S. Application Data**

**DESCRIPTION**

(60) Division of application No. 29/647,906, filed on May 16, 2018, now Pat. No. Des. 907,793, which is a continuation of application No. 15/816,960, filed on Nov. 17, 2017, now Pat. No. 10,871,498.

(51) **LOC (13) Cl.** ..... **24-01**

(52) **U.S. Cl.**  
USPC ..... **D24/216**

(58) **Field of Classification Search**  
USPC ..... D24/107, 185, 186, 216, 231–234;  
D10/81

CPC ..... G01N 2035/00306; G01N 2035/00326;  
G01N 2030/027; G01N 35/1085; G01N  
2021/6432; C12Q 1/6869; C12Q 1/6806

See application file for complete search history.

FIG. 1 is a front perspective view of the assay processing system;

FIG. 2 is a rear perspective view of the assay processing system;

FIG. 3 is a front elevational view of the assay processing system;

FIG. 4 is a rear elevational view of the assay processing system;

FIG. 5 is a right side elevational view of the assay processing system;

FIG. 6 is a left side elevational view of the assay processing system;

FIG. 7 is a top plan view of the assay processing system;

FIG. 8 is a bottom plan view of the assay processing system;

and,  
FIG. 9 is an underside rear perspective view of the assay processing system.

The broken lines immediately adjacent the shaded areas represent the bounds of the claim, while all other broken lines are directed to environment; the broken lines form no part of the claimed design.

(56) **References Cited**

**U.S. PATENT DOCUMENTS**

- 6,374,684 B1 4/2002 Dority
- D484,982 S 1/2004 Cruz
- D722,179 S \* 2/2015 Oonuma ..... D24/232
- D736,402 S \* 8/2015 Gutmann ..... D24/216
- D738,525 S 9/2015 Muraoka
- D775,363 S 12/2016 Chang

**1 Claim, 9 Drawing Sheets**

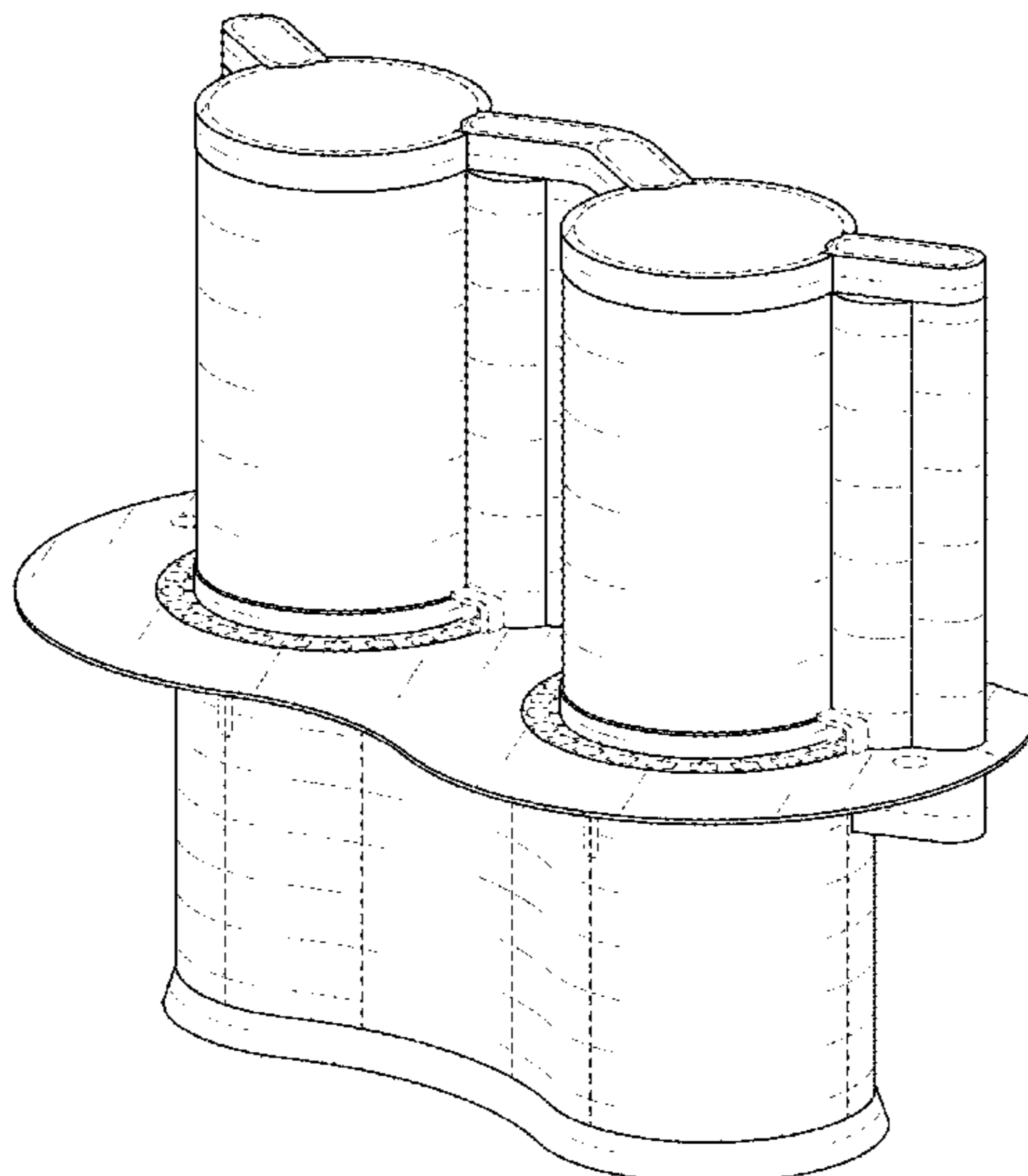

(56)

**References Cited**

U.S. PATENT DOCUMENTS

D907,793 S \* 1/2021 Chang ..... G01N 35/00871  
D24/216  
D911,546 S \* 2/2021 Vacic ..... D24/216  
2006/0159587 A1\* 7/2006 Fechtner ..... G01N 35/025  
422/64  
2008/0011106 A1\* 1/2008 Kitagawa ..... G01N 35/00584  
73/863  
2018/0143215 A1 5/2018 Chang

\* cited by examiner

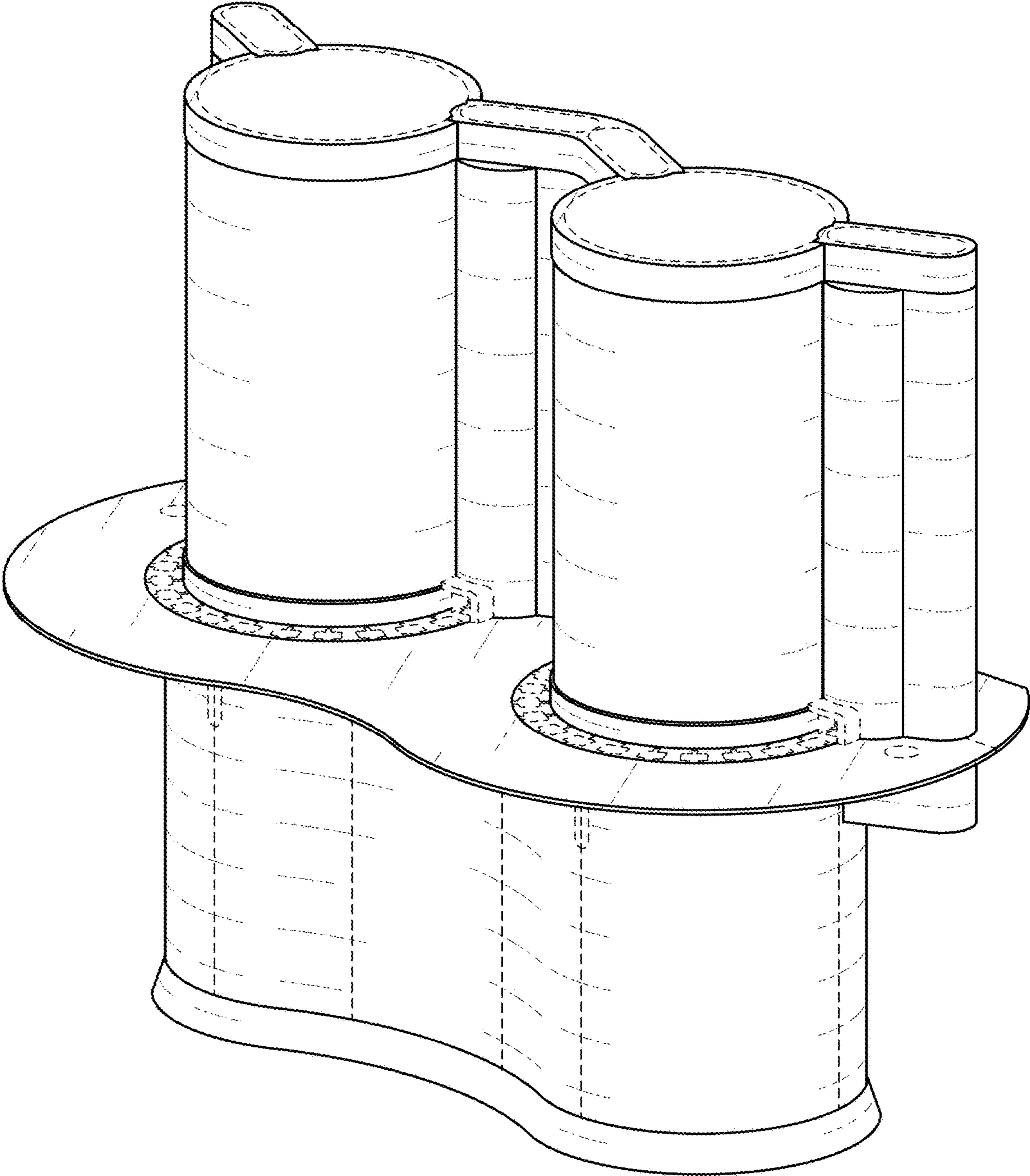

Figure 1

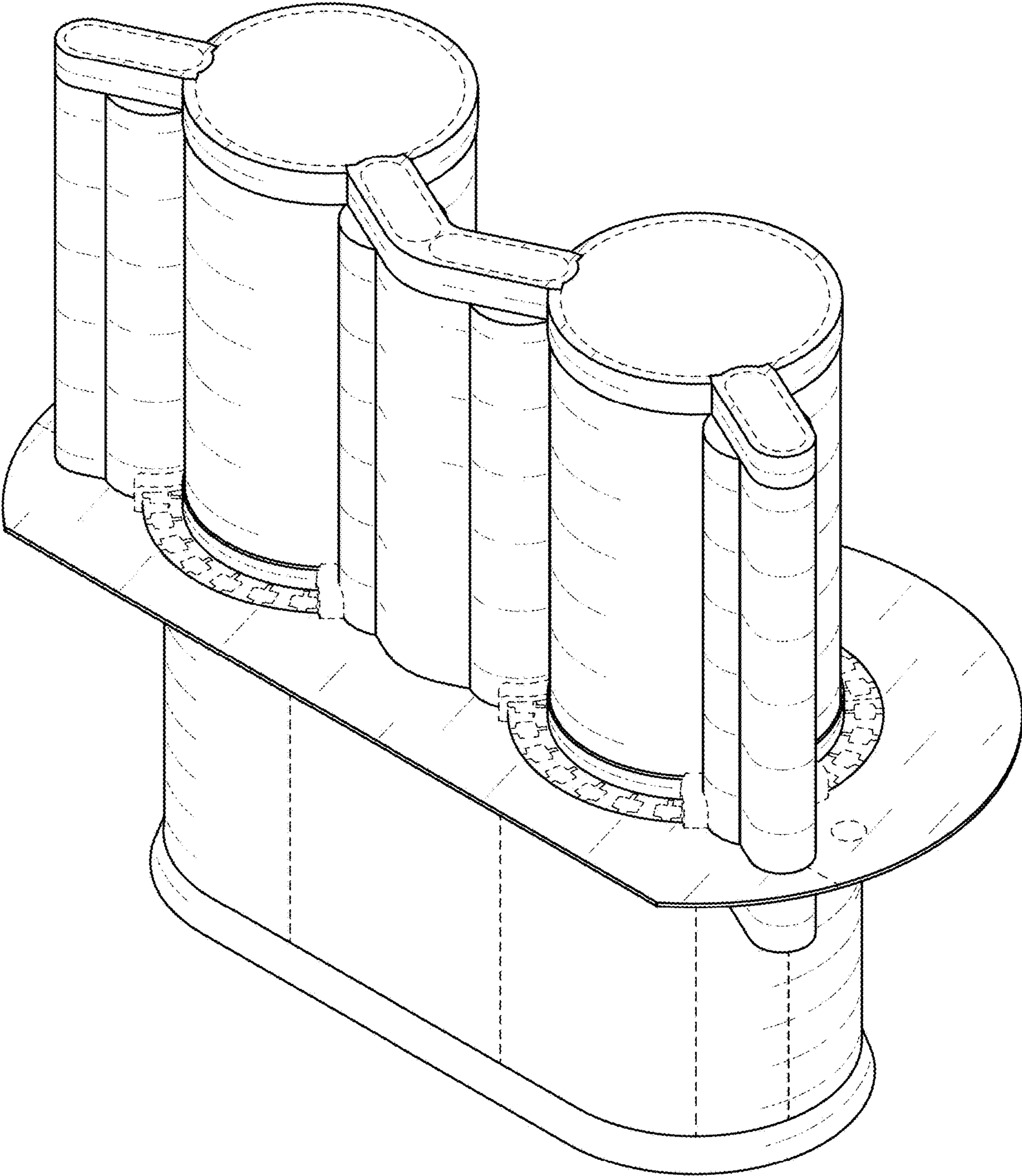

Figure 2



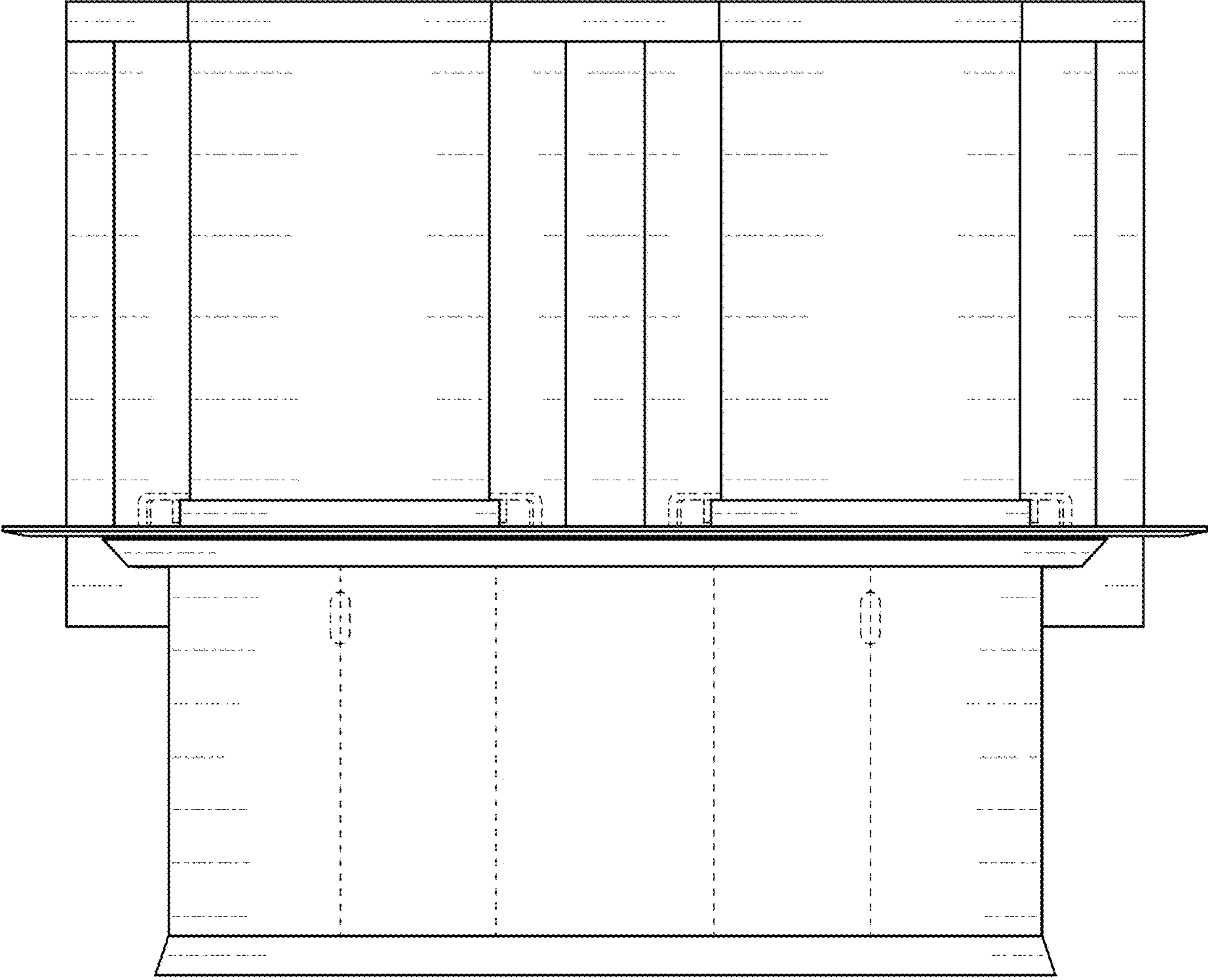

Figure 3

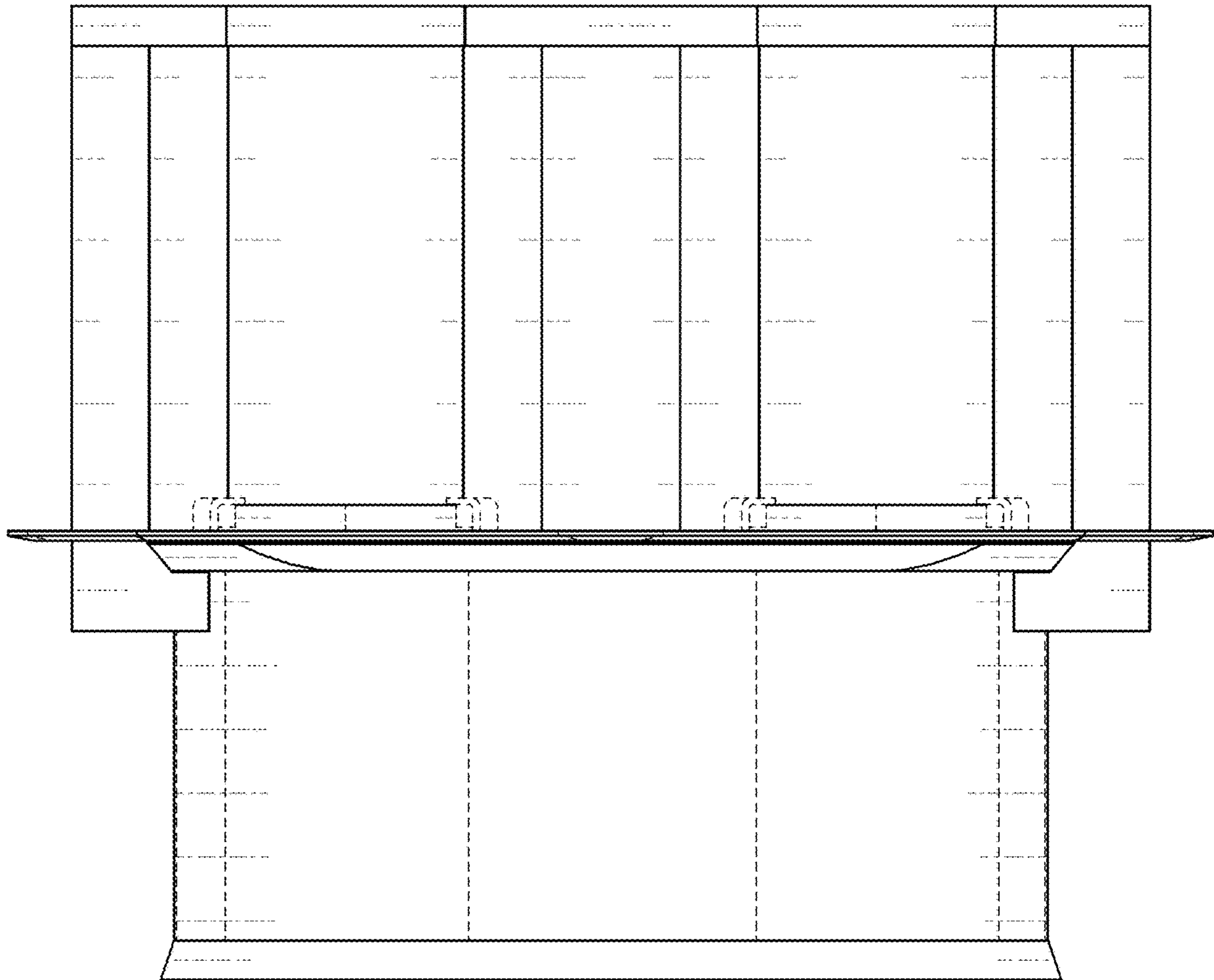

Figure 4

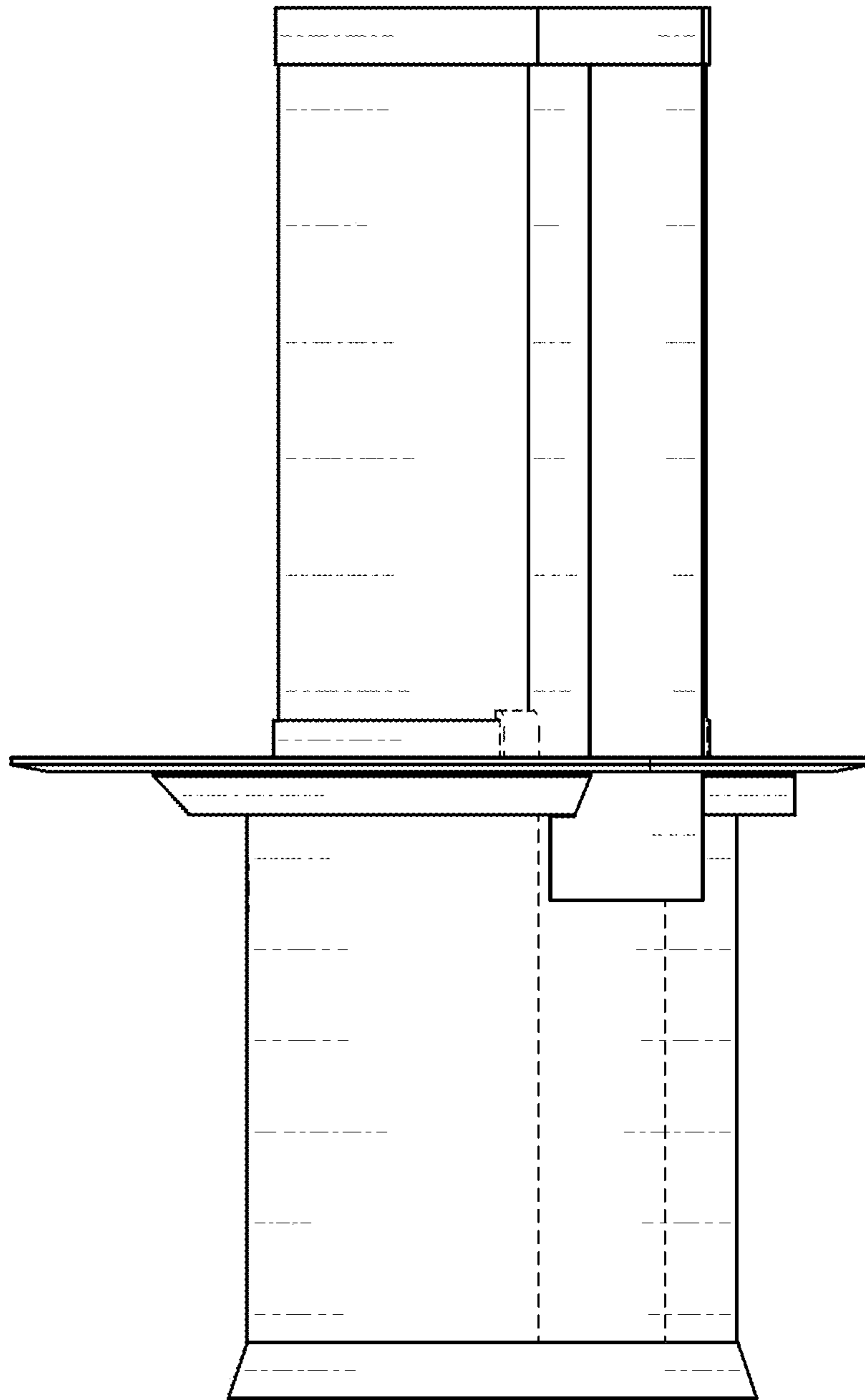

Figure 5

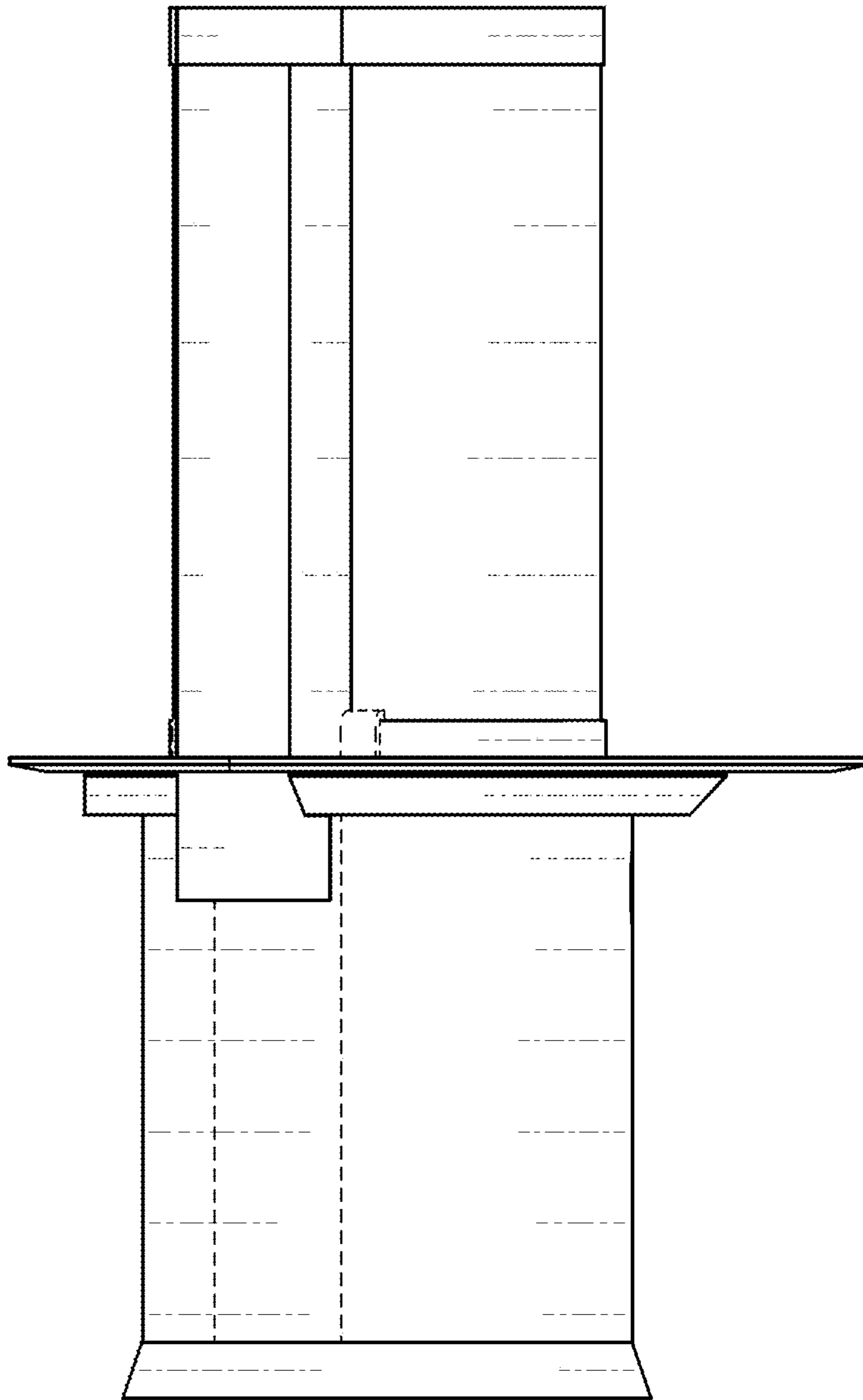

Figure 6



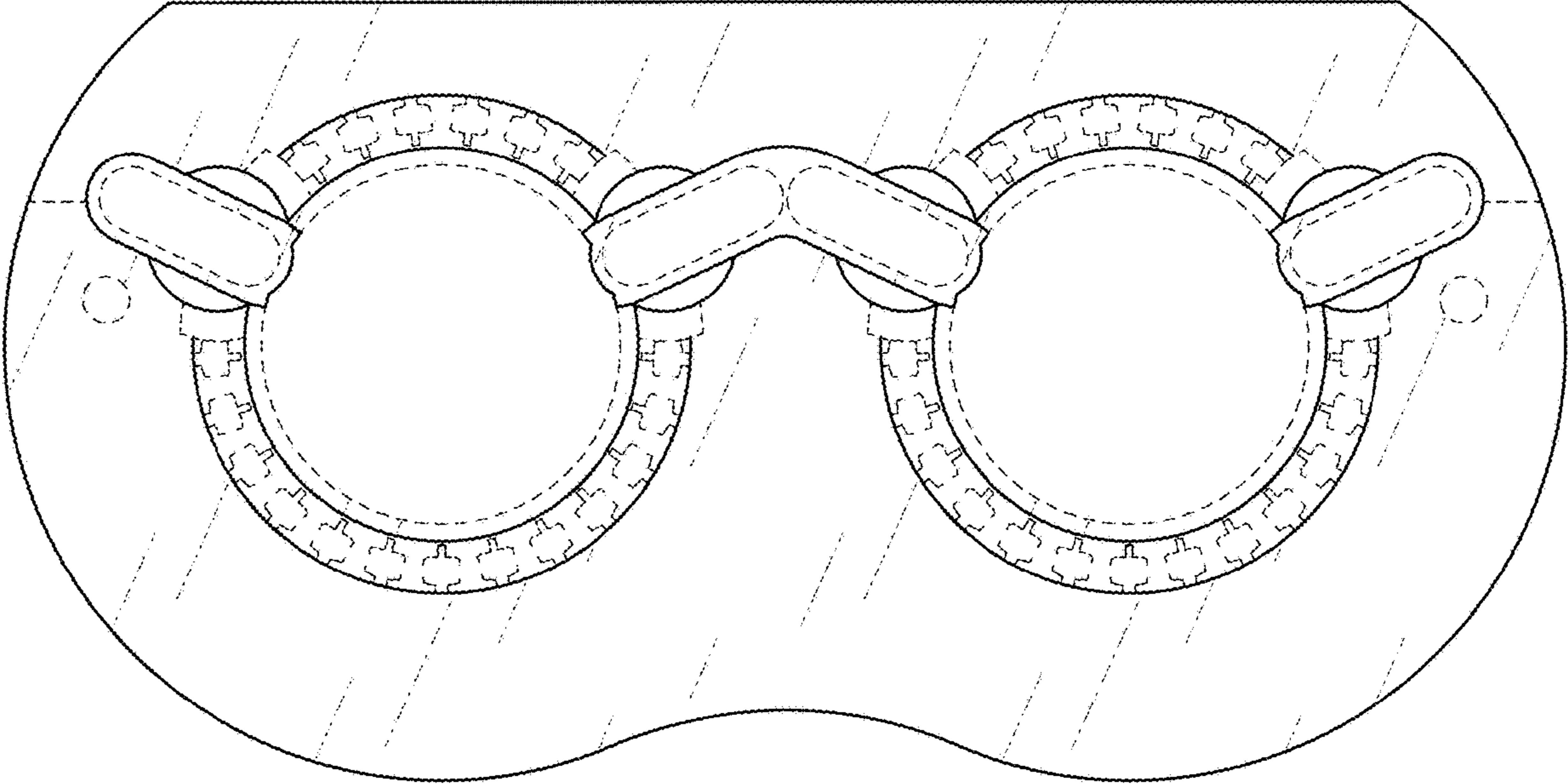

Figure 7

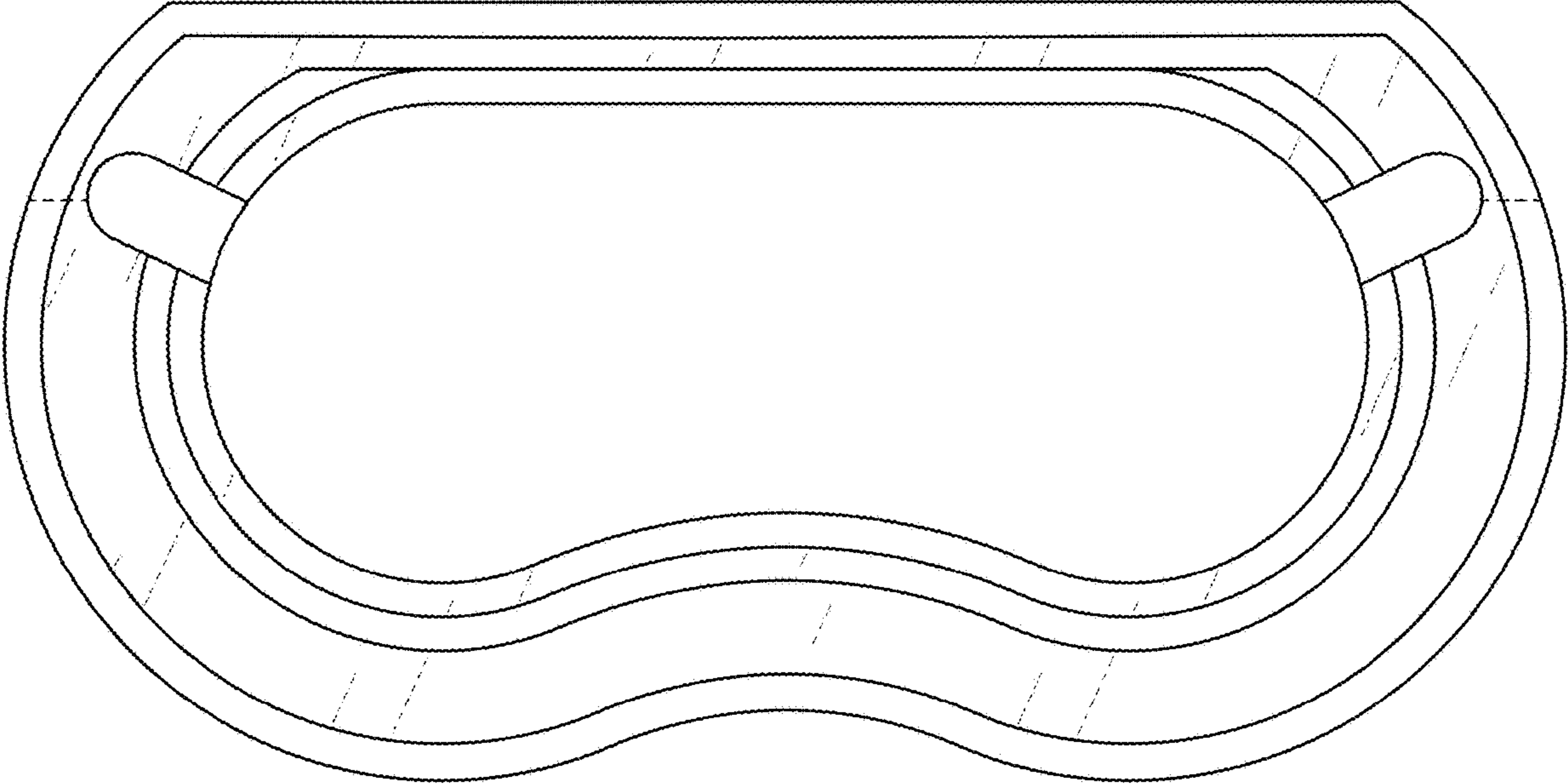

Figure 8

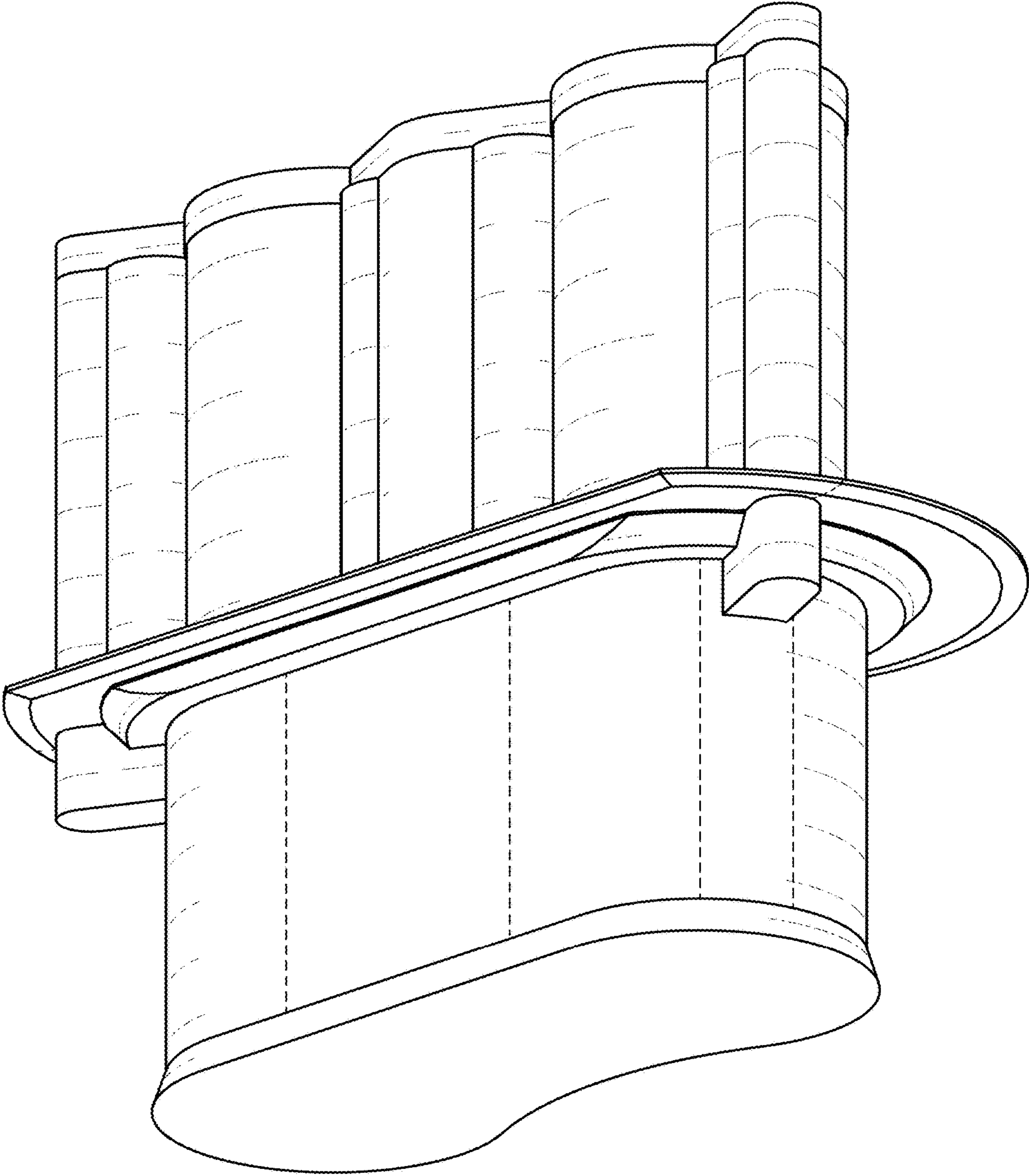

Figure 9