



US00D961093S

(12) **United States Design Patent**
Park

(10) **Patent No.:** **US D961,093 S**

(45) **Date of Patent:** **** Aug. 16, 2022**

(54) **SKIN PATCH**

(71) Applicant: **CLASSYS INC.**, Seoul (KR)

(72) Inventor: **Sin Woo Park**, Gwangju-si (KR)

(73) Assignee: **CLASSYS INC.**, Seoul (KR)

(**) Term: **15 Years**

(21) Appl. No.: **29/758,908**

(22) Filed: **Nov. 19, 2020**

(30) **Foreign Application Priority Data**

May 20, 2020 (KR) 30-2020-0022153

(51) **LOC (13) Cl.** **24-04**

(52) **U.S. Cl.**
USPC **D24/189**

(58) **Field of Classification Search**

USPC D24/122, 124, 126, 188-192, 199, 200,
D24/206, 212-215, 128, 134, 127-130,
D24/187, 135; D23/310; D29/100, 101.1

CPC A61F 13/471; A61F 13/069; A61F 13/30;
A61F 13/0243; A61F 13/0233; A61F
13/0236; A61F 13/024; A61F 13/0253;
A61F 13/023; A61F 13/0259; A61F
13/0203; A61F 2013/00412; A61F
2013/00846; A61F 13/00; A61F 15/008;
A61F 15/004; A61F 2/0045; A61F
2/0063; A61F 5/08; A61B 5/0408; A61B
2017/00805; A61B 2017/0464; A61B
17/0401; A61B 17/06109; A61M
2025/0246; A61M 25/02; A61M 25/024;
A61M 25/0266; A61M 25/0253; A61M
29/00; A61M 2210/0618

See application file for complete search history.

(56) **References Cited**

U.S. PATENT DOCUMENTS

3,267,623 A * 8/1966 Block B24D 11/008
451/538
3,762,419 A * 10/1973 Walters A61F 7/10
607/109

D294,650 S * 3/1988 De Beys D2/706
4,893,438 A * 1/1990 Fry B24D 11/008
206/395
D352,351 S * 11/1994 Garth D24/124
5,702,128 A * 12/1997 Maxim A61B 90/39
283/100
D422,358 S * 4/2000 Lundy, Jr. D24/135
D435,910 S * 1/2001 Davis D24/189
D438,338 S * 2/2001 Sasahara D28/4
D457,241 S * 5/2002 Dunshee D24/145
D457,629 S * 5/2002 Dunshee D24/145
D461,007 S * 7/2002 Dunshee D24/145
D461,278 S * 8/2002 Takechi D28/4
D465,572 S * 11/2002 Dunshee D24/145
6,649,181 B1 * 11/2003 Miner A61K 8/0208
424/401
D485,907 S * 1/2004 Bosma D24/152
D503,977 S * 4/2005 Bierman D24/128

(Continued)

Primary Examiner — T Chase Nelson

Assistant Examiner — Kelly L Gross

(74) *Attorney, Agent, or Firm* — WHDA, LLP

(57) **CLAIM**

The ornamental design for a skin patch, as shown and described.

DESCRIPTION

FIG. 1 is a perspective view of a skin patch showing our new design;

FIG. 2 is a front elevational view thereof;

FIG. 3 is a rear elevational view thereof;

FIG. 4 is a left side elevational view thereof;

FIG. 5 is a right side elevational view thereof;

FIG. 6 is a top plan view thereof; and,

FIG. 7 is a bottom plan view thereof.

1 Claim, 3 Drawing Sheets

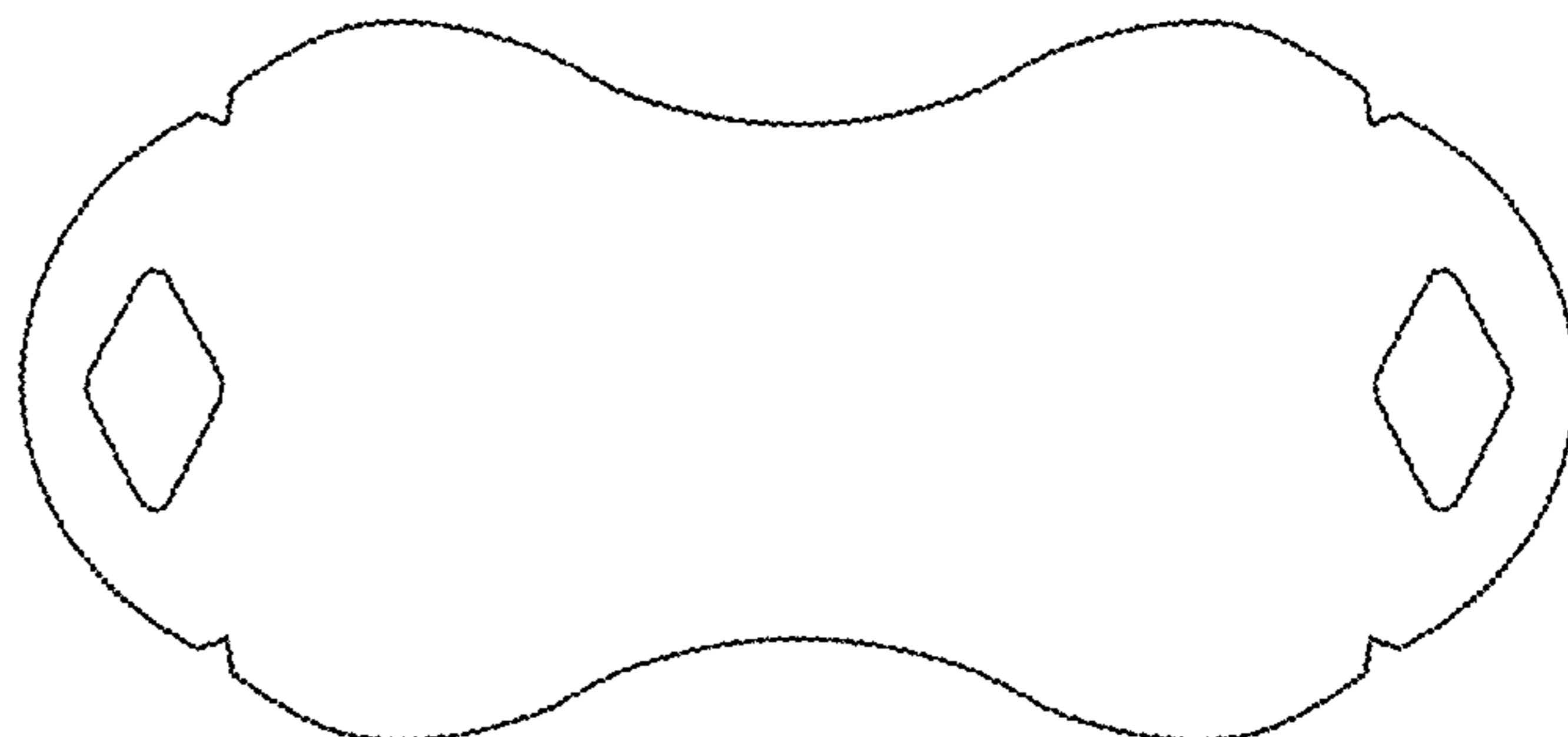
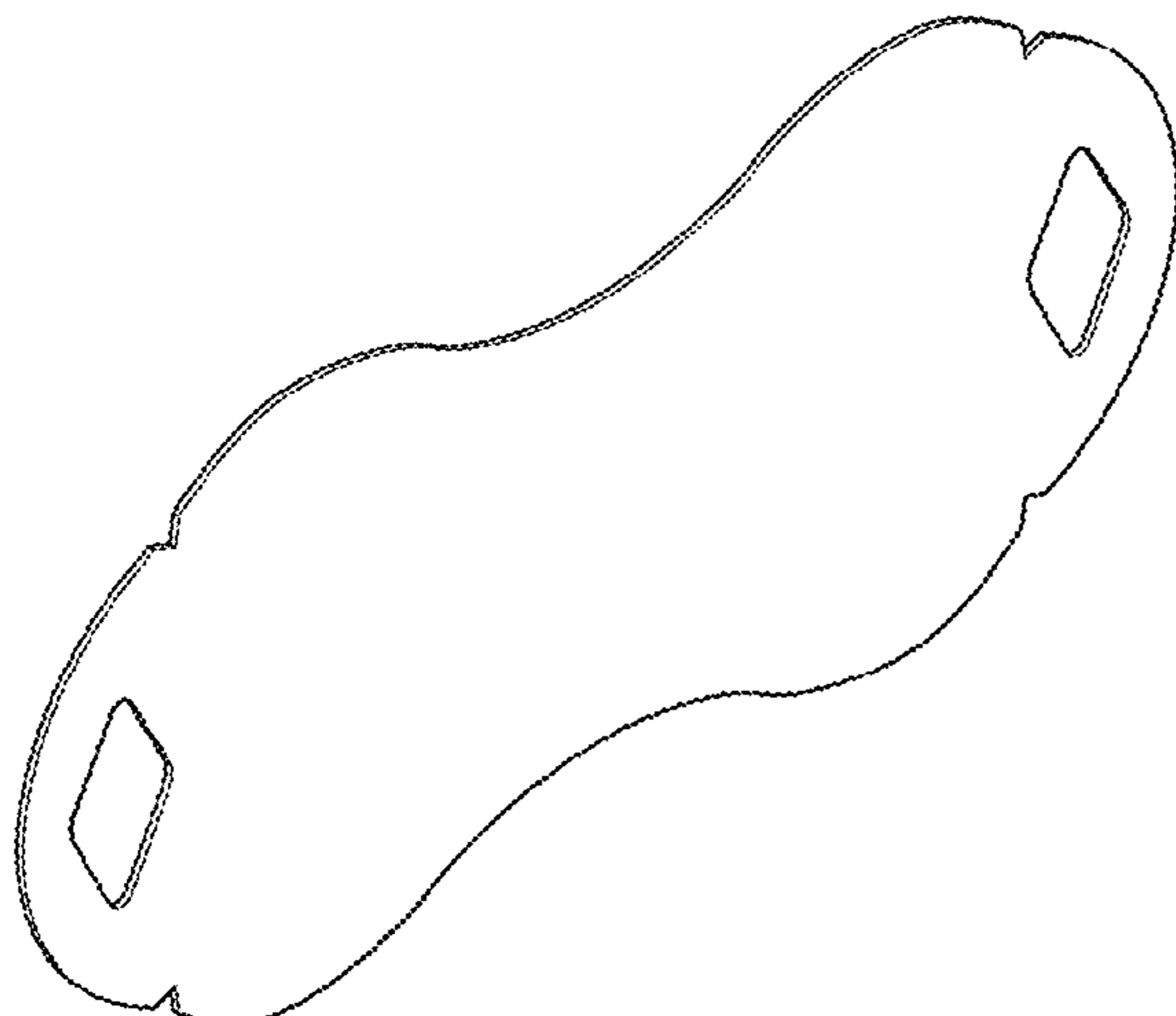

(56)

References Cited

U.S. PATENT DOCUMENTS

D506,547 S * 6/2005 Cruz D24/128
 6,942,683 B2 * 9/2005 Dunshee A61B 17/085
 7,066,182 B1 * 6/2006 Dunshee A61B 17/085
 128/888
 D526,720 S * 8/2006 Dodo D24/206
 D535,394 S * 1/2007 Johnson D24/133
 D543,623 S * 5/2007 Lash D24/124
 D571,015 S * 6/2008 Freeland D24/189
 D574,085 S * 7/2008 Lucchetti D24/189
 D577,442 S * 9/2008 Reed D24/206
 D609,359 S * 2/2010 Yim D24/206
 D609,360 S * 2/2010 Yim D24/206
 D613,334 S * 4/2010 Halbur D19/9
 D618,811 S * 6/2010 Navies D24/189
 D630,328 S * 1/2011 Fishburne, Jr. D24/152
 D642,267 S * 7/2011 Dragan D24/152
 D653,804 S * 2/2012 Roman D28/7
 D655,420 S * 3/2012 Bowles D24/206
 D666,722 S * 9/2012 Dragan D24/152
 D673,270 S * 12/2012 Brunner D24/135
 D676,674 S * 2/2013 Lee D5/61
 D704,850 S * 5/2014 Nishioka D24/206
 D715,928 S * 10/2014 Kyvik D24/128
 D716,938 S * 11/2014 Fitter D24/125
 D721,813 S * 1/2015 Haraden D24/181
 D725,773 S * 3/2015 Ierulli D24/135
 D745,975 S * 12/2015 Igaue D24/206
 D748,275 S * 1/2016 Vosch D24/187
 D750,777 S * 3/2016 Wapler D24/140
 D752,764 S * 3/2016 Peters D24/187
 D758,575 S * 6/2016 Ierulli D24/135
 D790,058 S * 6/2017 Ierulli D24/135
 D791,312 S * 7/2017 Peck D24/135
 D793,567 S * 8/2017 Cotton D24/189
 D797,943 S * 9/2017 Long D24/189
 D809,307 S * 2/2018 Ericksen D5/99
 D809,805 S * 2/2018 Ericksen D5/99
 D811,610 S * 2/2018 Abel D24/189
 D811,611 S * 2/2018 Lind D24/189

D811,615 S * 2/2018 Lind D24/190
 D812,762 S * 3/2018 Waldleben D24/189
 D824,514 S * 7/2018 Kyvik D24/128
 D829,376 S * 9/2018 Howard D28/7
 D831,220 S * 10/2018 Chase A61K 8/0208
 D24/189
 D838,373 S * 1/2019 Del Rossi D24/189
 D838,841 S * 1/2019 Johnson D24/112
 D855,883 S * 8/2019 Douglas D28/4
 D855,884 S * 8/2019 Batchvarova D28/7
 D861,777 S * 10/2019 Hunter D17/13
 D863,562 S * 10/2019 Hahn D24/189
 D865,863 S * 11/2019 Sato D19/1
 D865,864 S * 11/2019 Sato D19/1
 D876,642 S * 2/2020 Michalak D24/189
 10,561,514 B2 * 2/2020 Romo A61F 5/0111
 D877,326 S * 3/2020 Coleman D24/128
 D877,350 S * 3/2020 Biser D24/206
 D878,295 S * 3/2020 Klein D13/119
 D879,955 S * 3/2020 Fitter D24/125
 D879,971 S * 3/2020 Treglia D24/189
 D899,606 S * 10/2020 Kang D24/189
 D899,607 S * 10/2020 Ryu D24/189
 D899,611 S * 10/2020 Igaue D24/206
 D900,744 S * 11/2020 Klein D13/119
 D901,676 S * 11/2020 Johnson D24/112
 D903,127 S * 11/2020 Suzuki D24/189
 D914,222 S * 3/2021 Buggedo-Albizuri D24/189
 D917,711 S * 4/2021 Igaue D24/206
 D923,801 S * 6/2021 Lee D24/189
 D925,747 S * 7/2021 Igaue D24/206
 D927,006 S * 8/2021 Cran D24/200
 D932,035 S * 9/2021 McDonough D24/200
 D932,638 S * 10/2021 McDonough D24/200
 D934,433 S * 10/2021 Sieracki D24/189
 D945,605 S * 3/2022 Bowen A41D 13/1176
 D24/127
 D946,155 S * 3/2022 Szegidewicz D2/705
 D946,162 S * 3/2022 Matsumura D24/208
 D948,059 S * 4/2022 Bansal A41D 13/1176
 D24/189
 2018/0133067 A1 * 5/2018 Ikai A61F 13/0243

* cited by examiner

FIG. 1

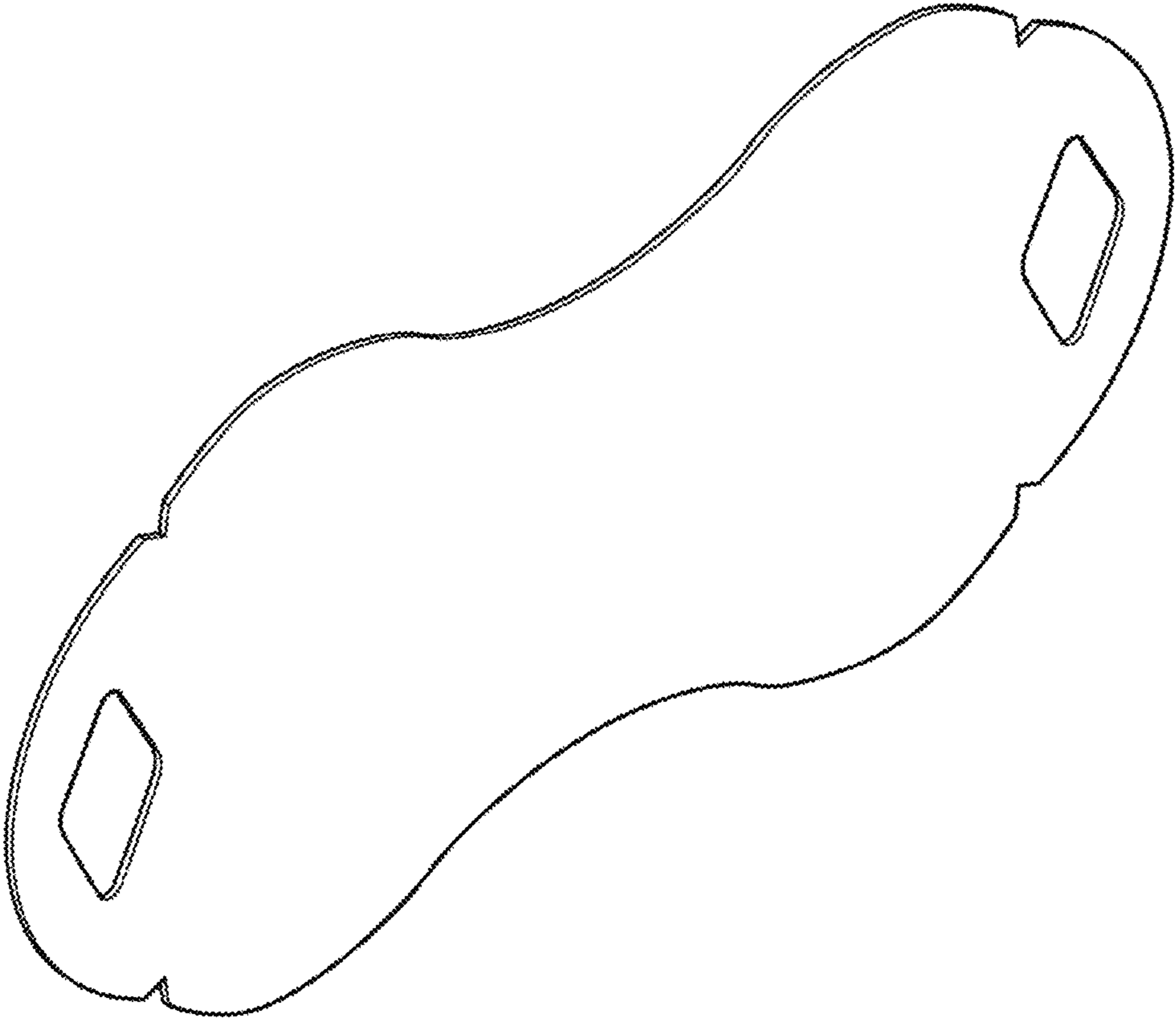

FIG. 2

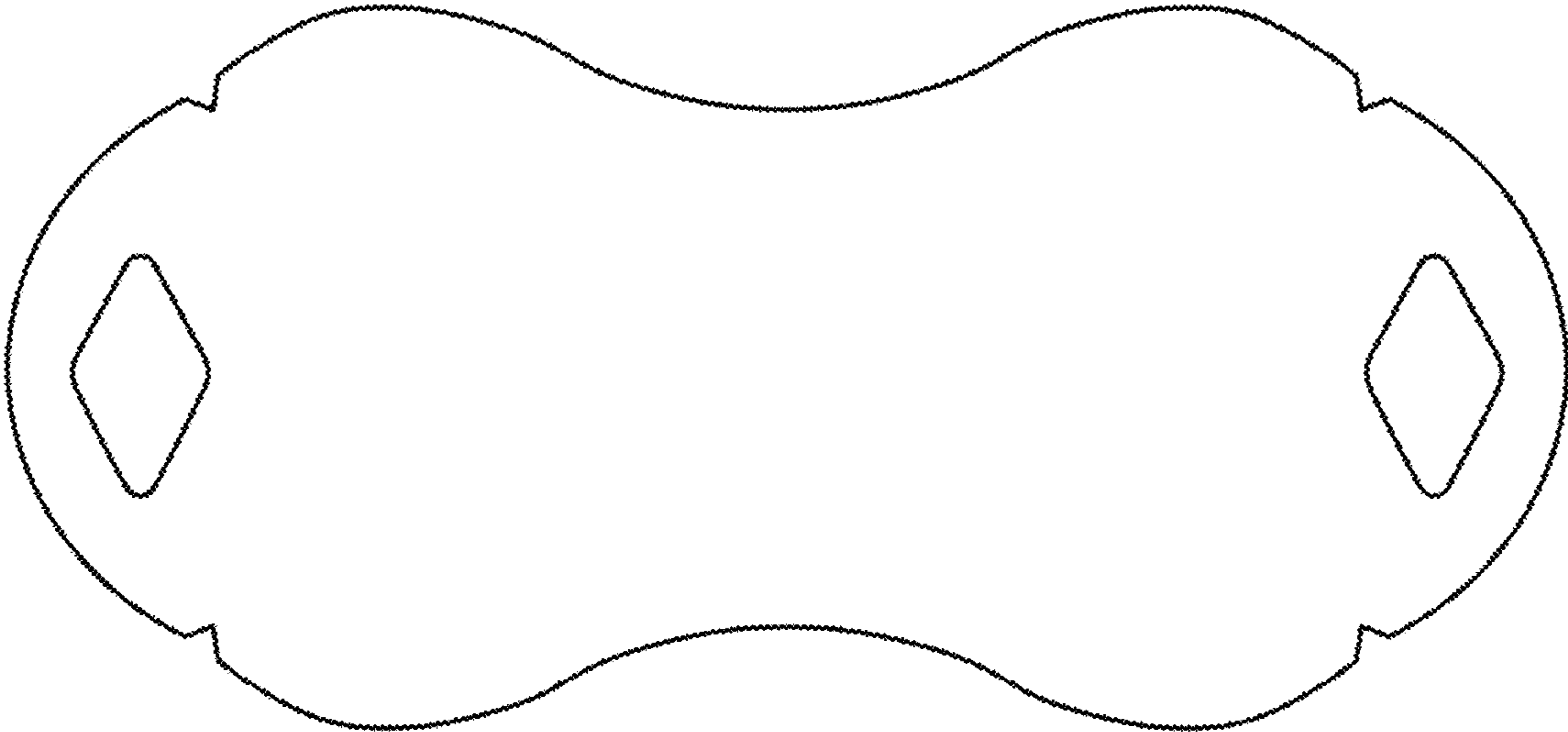

FIG. 3

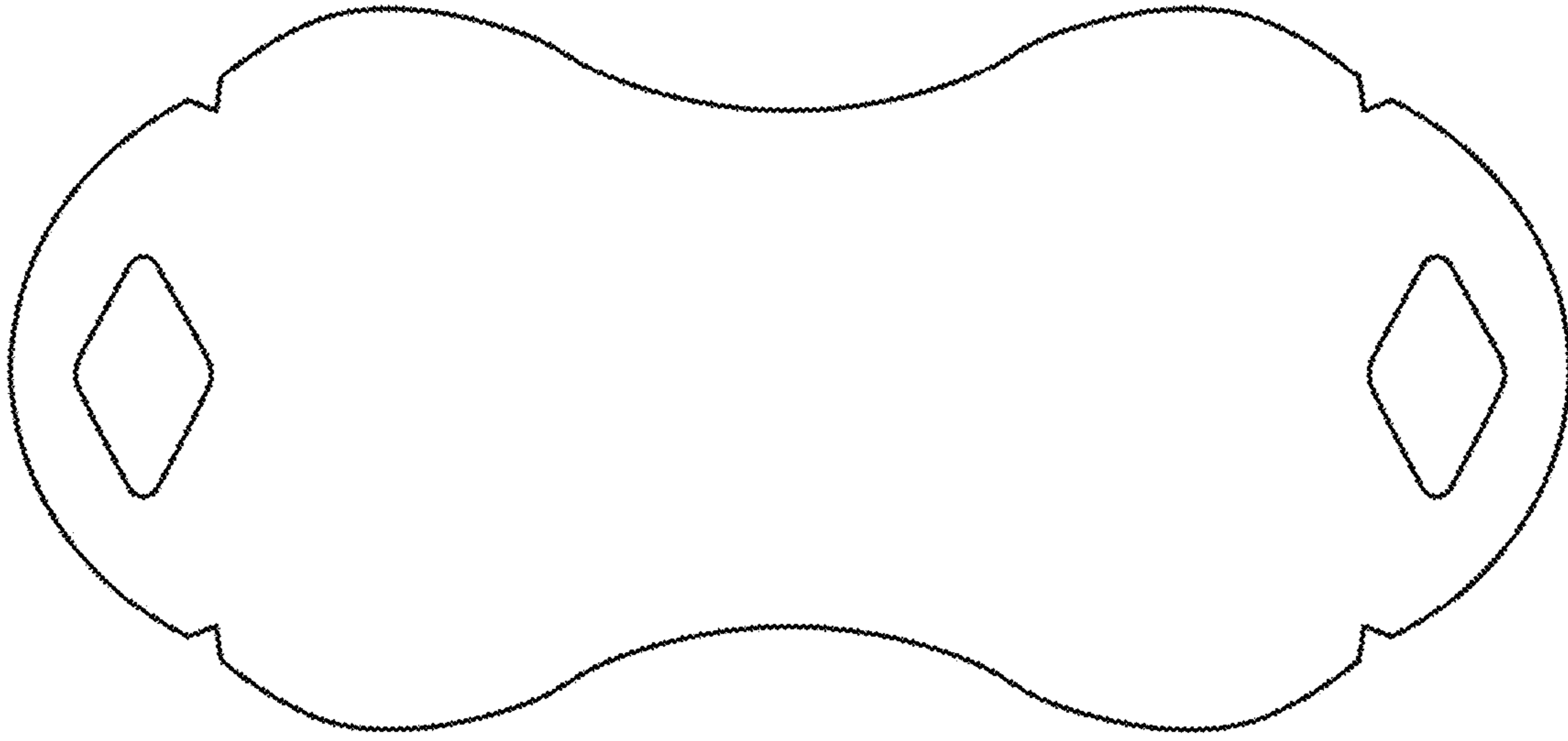

FIG. 4



FIG. 5



FIG. 6



FIG. 7

