



US00D961049S

(12) **United States Design Patent**
Yoshida et al.

(10) **Patent No.:** **US D961,049 S**

(45) **Date of Patent:** **** Aug. 16, 2022**

(54) **ELECTROMAGNETIC VALVE**

(71) Applicant: **SMC CORPORATION**, Tokyo (JP)

(72) Inventors: **Masaru Yoshida**, Ushiku (JP); **Kenichi Matsumura**, Kashiwa (JP); **Yoichi Kawamura**, Tsukubamirai (JP)

(73) Assignee: **SMC CORPORATION**, Tokyo (JP)

(**) Term: **15 Years**

(21) Appl. No.: **29/761,619**

(22) Filed: **Dec. 10, 2020**

(30) **Foreign Application Priority Data**

Jul. 29, 2020 (JP) 2020-015775 D

(51) **LOC (13) Cl.** **23-01**

(52) **U.S. Cl.**
USPC **D23/233**

(58) **Field of Classification Search**
USPC D23/233, 235, 249
CPC F16K 11/24; F16K 27/0263; F16K 27/029;
F16K 27/048; F16K 31/0675; F16K
31/082; F02M 63/0017; F02M 51/061
See application file for complete search history.

(56) **References Cited**

U.S. PATENT DOCUMENTS

D427,284 S *	6/2000	Sato	D23/233
D563,517 S *	3/2008	Miyazoe	D23/233
D563,518 S *	3/2008	Miyazoe	D23/233
D563,519 S *	3/2008	Miyazoe	D23/233
D564,630 S *	3/2008	Miyazoe	D23/233
D623,270 S *	9/2010	Fukano	D23/233

D699,323 S *	2/2014	Narita	D23/233
D846,697 S *	4/2019	Yoshimura	D23/233
D857,163 S *	8/2019	Yoshimura	D23/233
D914,139 S *	3/2021	Yoshida	D23/233
2012/0298237 A1 *	11/2012	Nalgirkar	F16K 27/041 251/118
2018/0128385 A1 *	5/2018	Itoh	F16K 31/426
2018/0135766 A1 *	5/2018	Miyazoe	F15B 13/0871
2020/0309279 A1 *	10/2020	Miyazoe	F16K 27/003
2020/0318753 A1 *	10/2020	Ito	F16K 3/26
2020/0326012 A1 *	10/2020	Nak	F16K 27/029

* cited by examiner

Primary Examiner — Selina Sikder

(74) *Attorney, Agent, or Firm* — Oblon, McClelland, Maier & Neustadt, L.L.P.

(57) **CLAIM**

The ornamental design for an electromagnetic valve, as shown and described.

DESCRIPTION

FIG. 1 is a front, top, and left side perspective view of an electromagnetic valve showing the new design.

FIG. 2 is a rear, bottom, and right side perspective view thereof.

FIG. 3 is a front, bottom, and left side perspective view thereof.

FIG. 4 is a front elevational view thereof.

FIG. 5 is a rear elevational view thereof.

FIG. 6 is a top plan view thereof.

FIG. 7 is a bottom plan view thereof.

FIG. 8 is a left side elevational view thereof; and,

FIG. 9 is a right side elevational view thereof.

The broken lines depict portions of the electromagnetic valve that form no part of the claimed design.

1 Claim, 8 Drawing Sheets

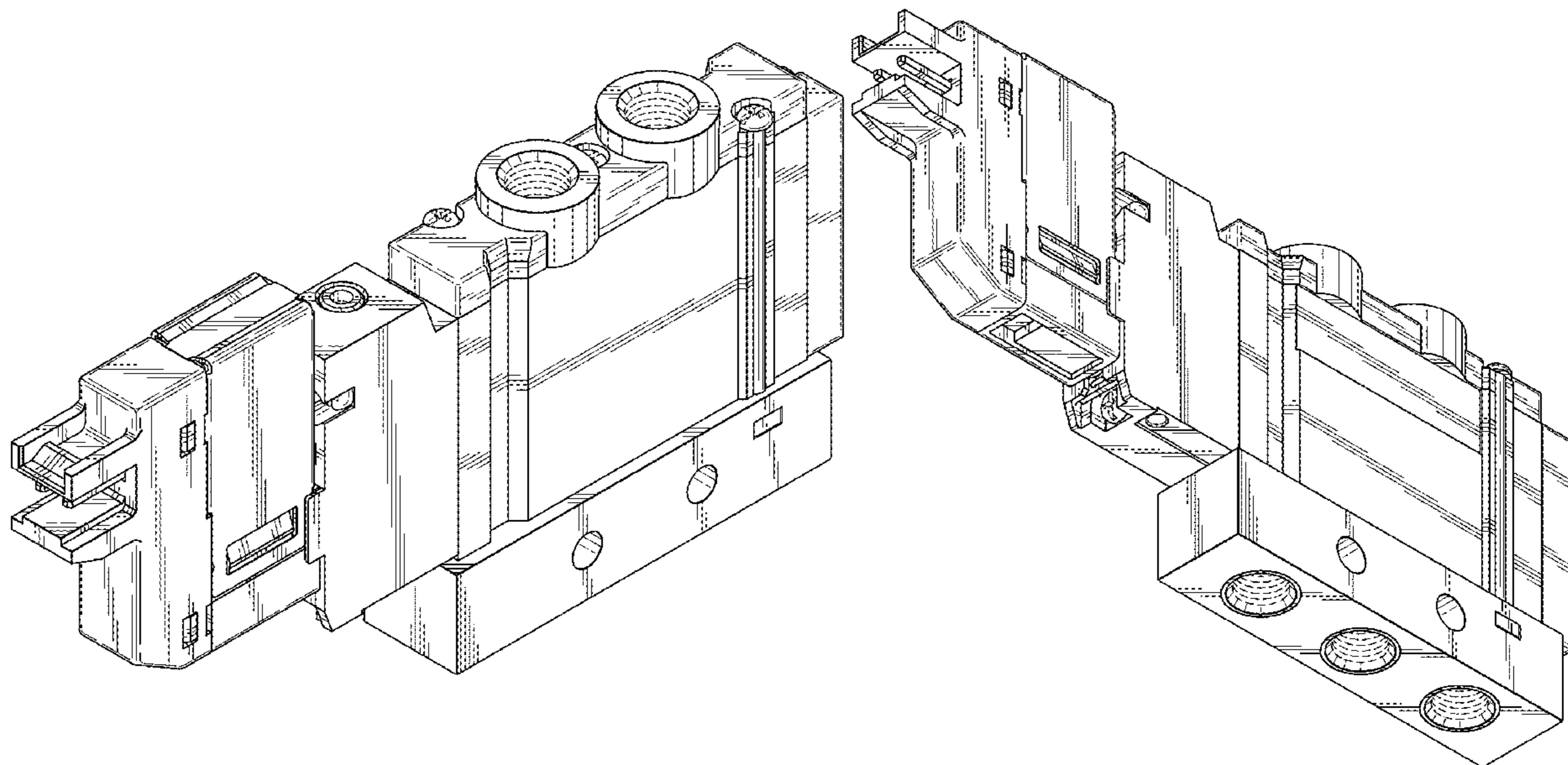

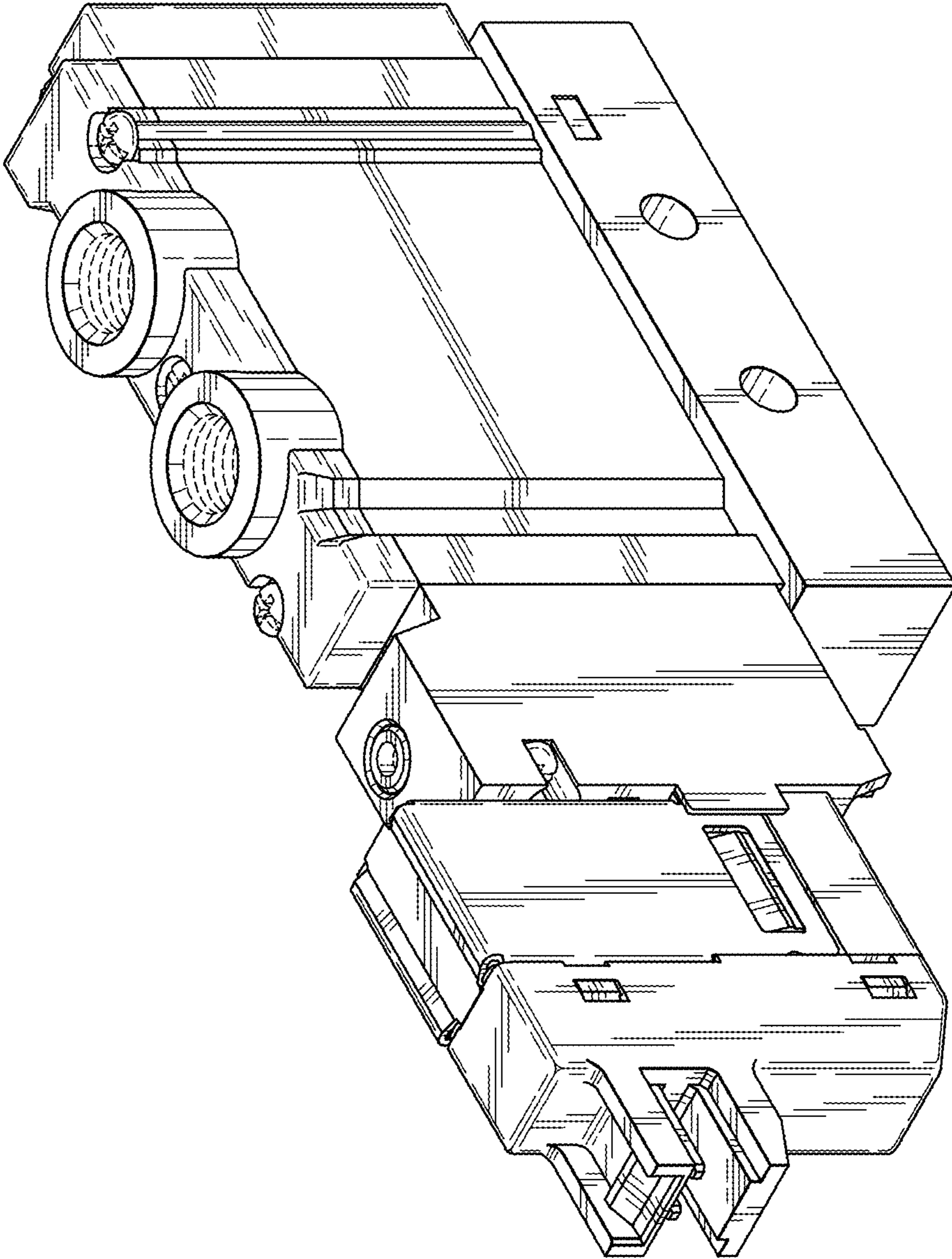

FIG. 1

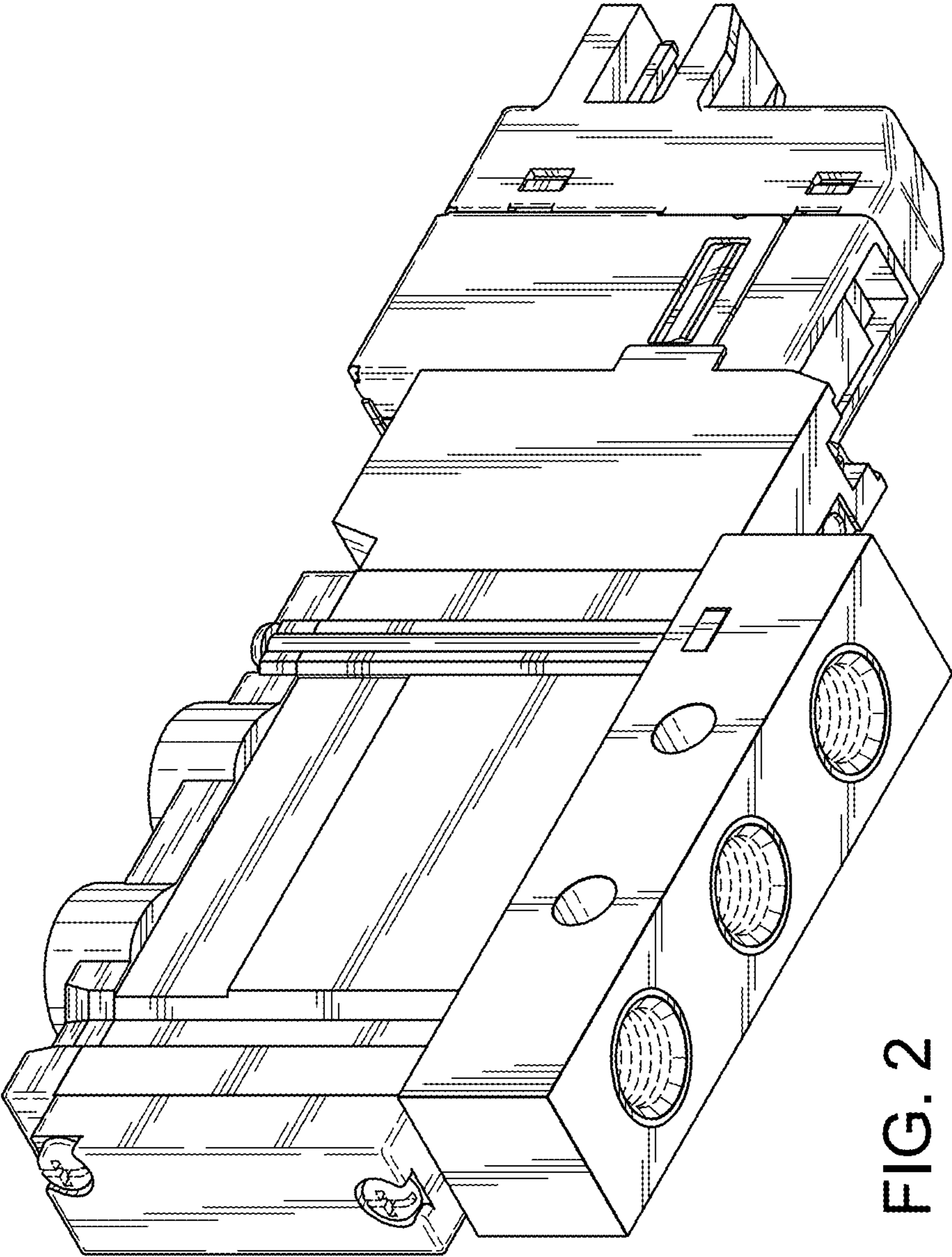

FIG. 2

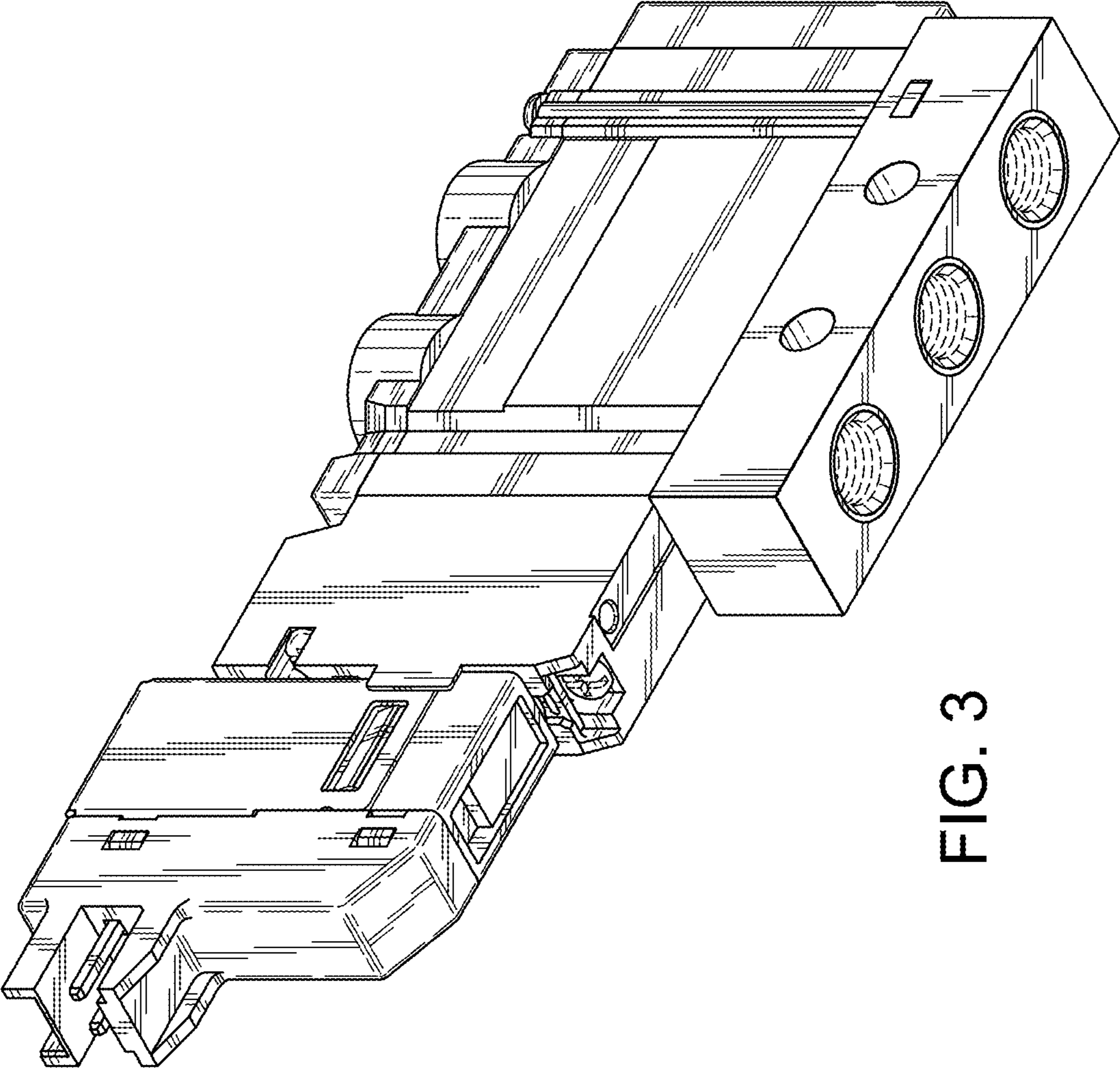

FIG. 3

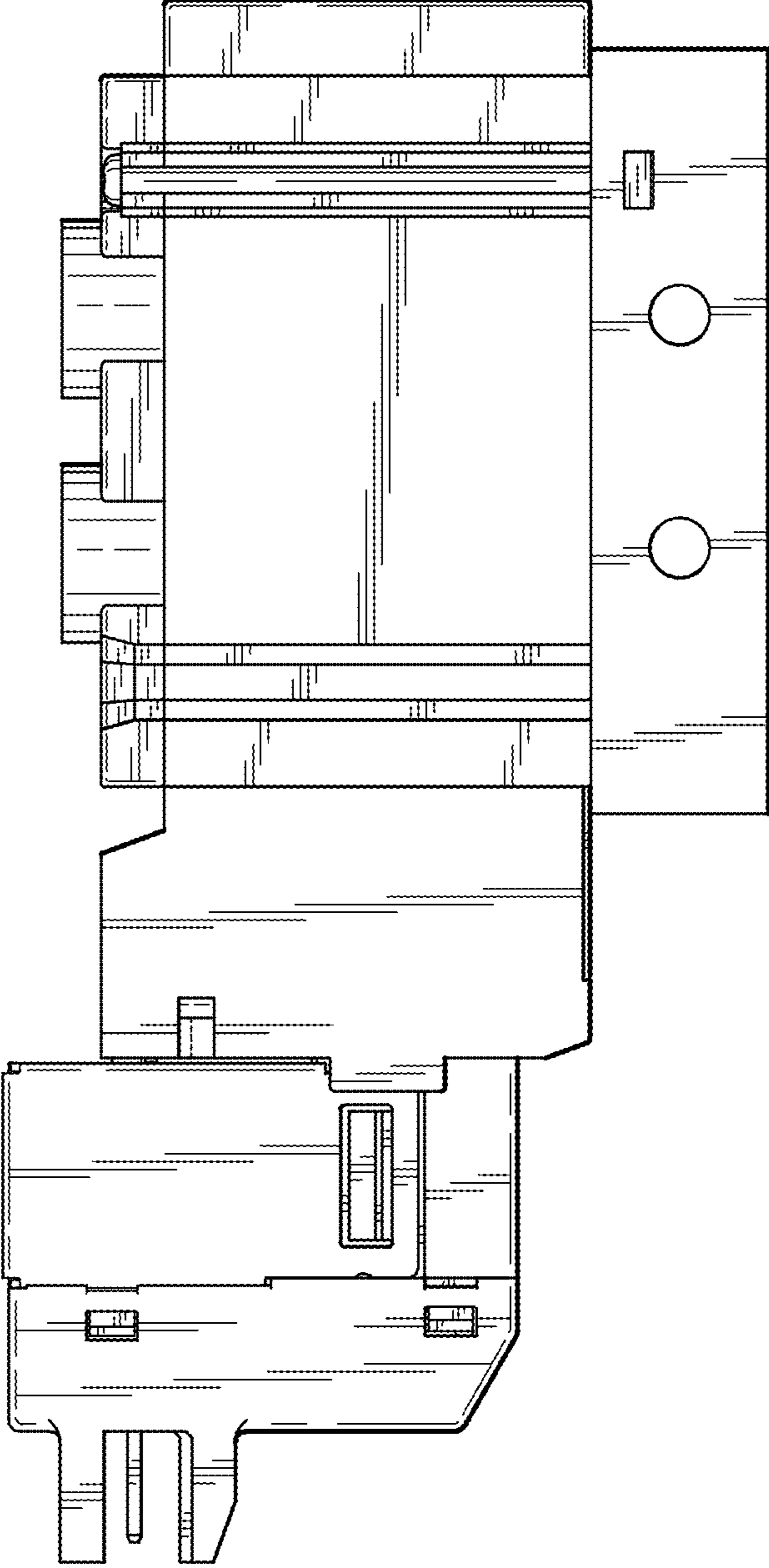

FIG. 4

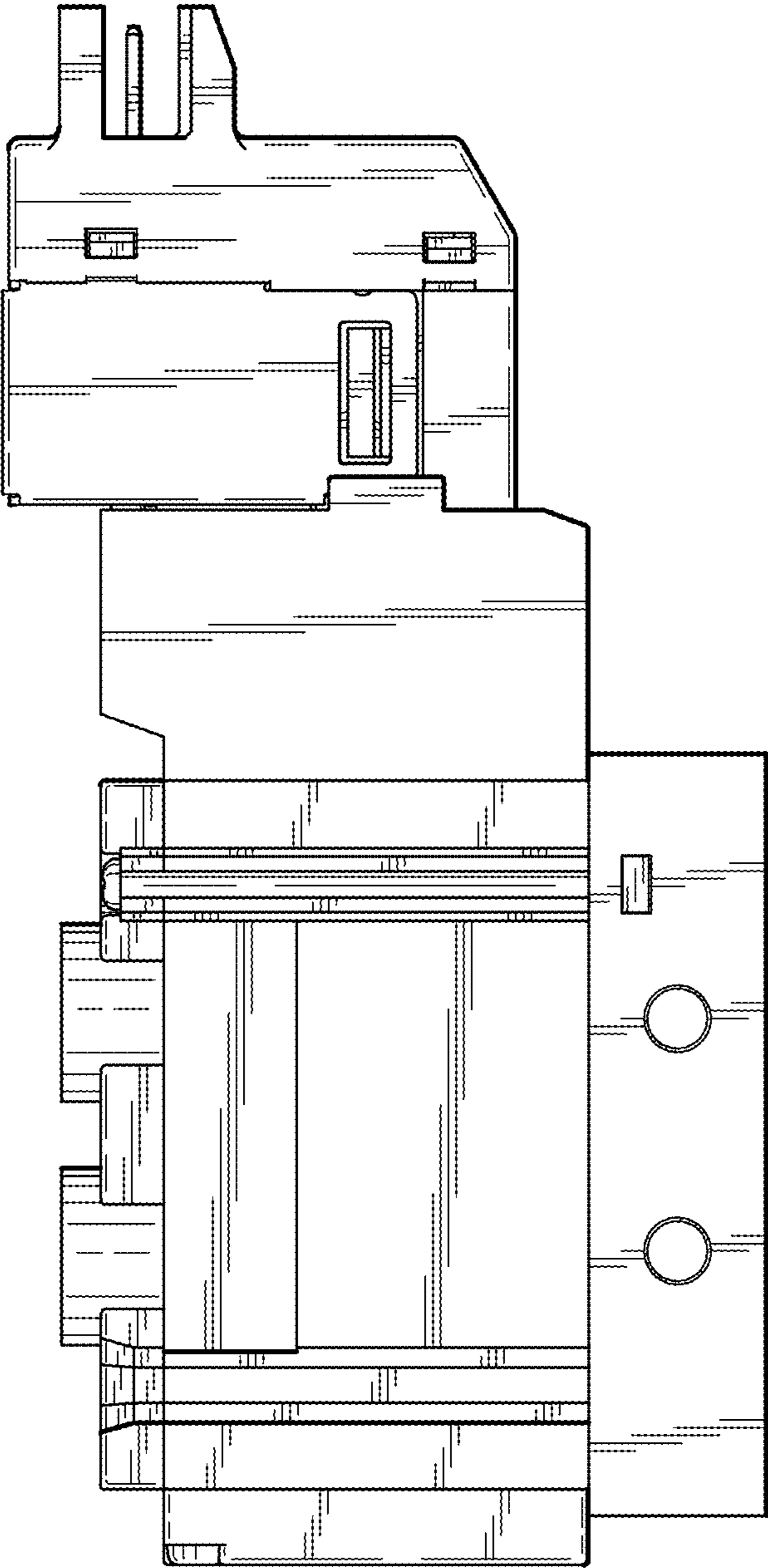

FIG. 5

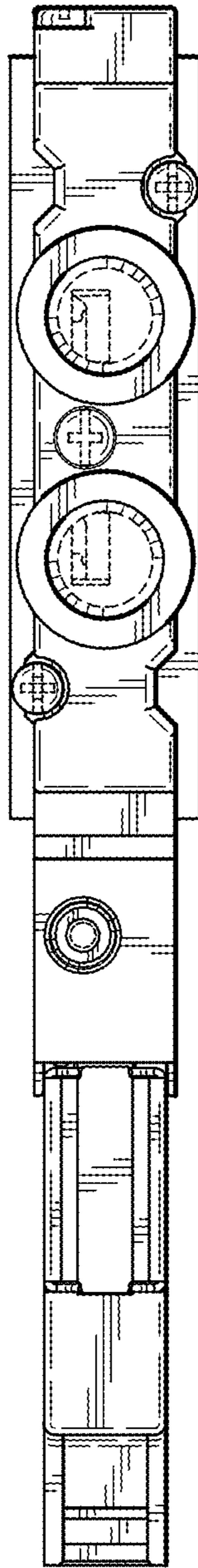

FIG. 6

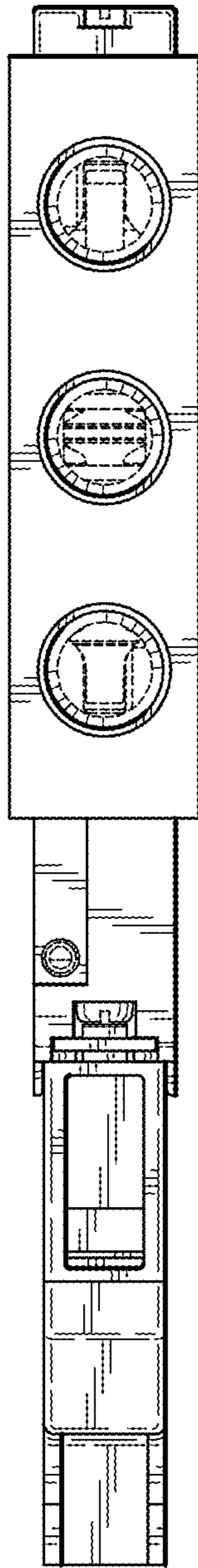

FIG. 7

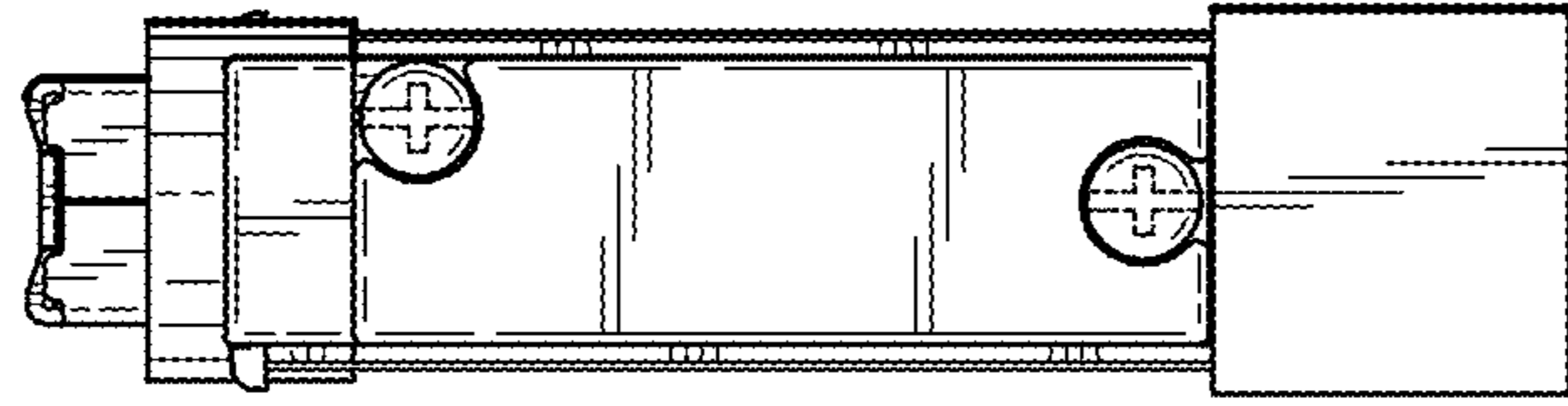

FIG. 9

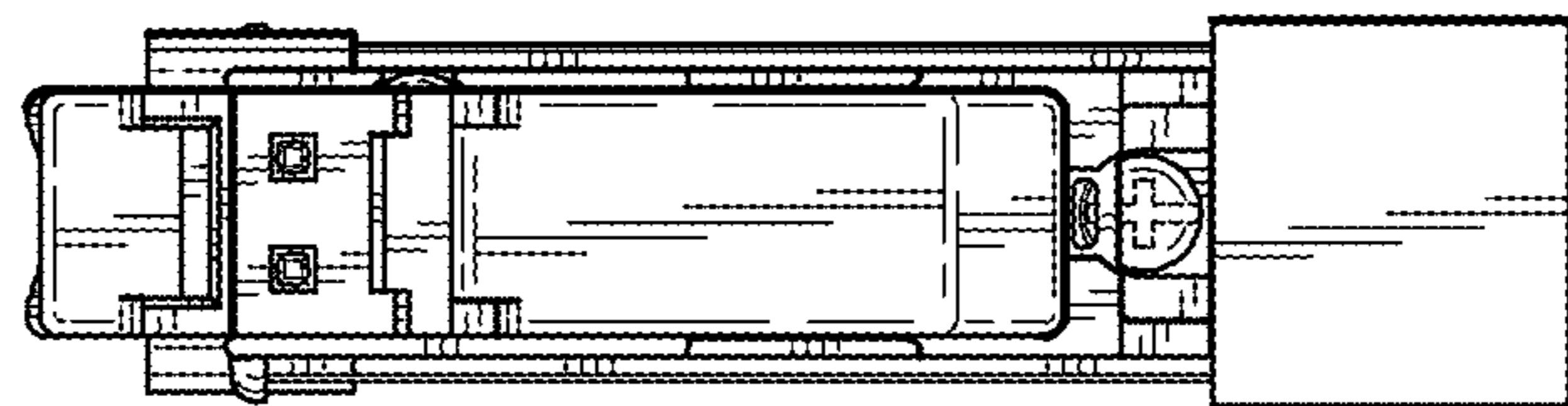

FIG. 8