



US00D960820S

(12) **United States Design Patent**
Davenport et al.

(10) **Patent No.:** **US D960,820 S**

(45) **Date of Patent:** **** Aug. 16, 2022**

(54) **TIRE**

(71) Applicant: **COOPER TIRE & RUBBER COMPANY**, Findlay, OH (US)

(72) Inventors: **Craig R. Davenport**, Findlay, OH (US); **Kurt A. Theiman**, Fort Wayne, IN (US)

(73) Assignee: **Cooper Tire & Rubber Company**, Findlay, OH (US)

(**) Term: **15 Years**

(21) Appl. No.: **29/732,058**

(22) Filed: **Apr. 21, 2020**

(51) **LOC (13) Cl.** **12-15**

(52) **U.S. Cl.**
USPC **D12/594**

(58) **Field of Classification Search**
USPC D12/568-604, 900
CPC Y10T 152/10027; B60C 1/0016; B60C 11/0306; B60C 11/0302; B60C 3/06; B60C 9/17
See application file for complete search history.

(56) **References Cited**

U.S. PATENT DOCUMENTS

D555,582 S	*	11/2007	Lee	D12/585
D628,958 S		12/2010	Fleckner		
D645,811 S		9/2011	Gaylo et al.		
D662,460 S		6/2012	Grote		
D669,843 S		10/2012	Grote		
D670,236 S		11/2012	Drake		
D700,132 S	*	2/2014	Wang	D12/588
D735,643 S	*	8/2015	Fu	D12/584
D735,645 S		8/2015	Drake		
D736,694 S		8/2015	Jacobs		
D743,880 S		11/2015	Wang et al.		

D754,592 S	4/2016	Tian		
D754,594 S	4/2016	Jacobs et al.		
D756,903 S	5/2016	Sareen		
D778,810 S	2/2017	Wu et al.		
D781,781 S	3/2017	Schimmoeller, Jr.		
D782,968 S	4/2017	Schimmoeller, Jr.		
D784,918 S	*	4/2017	Liu D12/594
D813,148 S	*	3/2018	Umstot D12/588
D818,426 S	5/2018	Kuwano		
D838,234 S	1/2019	Takahashi		
D845,888 S	4/2019	Petr et al.		

(Continued)

Primary Examiner — John A Voytek

(74) Attorney, Agent, or Firm — June E. Rickey

(57) **CLAIM**

The ornamental design for a tire, as shown and described.

DESCRIPTION

FIG. 1 is a perspective view of a tire taken generally from a front and first side of the tire;
 FIG. 2 is a front view thereof;
 FIG. 3 is a first side view thereof, the second side is the same as the first side;
 FIG. 4 is an enlarged, partial perspective view taken generally from the front and the first side thereof;
 FIG. 5 is an enlarged, partial front view thereof; and,
 FIG. 6 is an enlarged, partial view of the first side thereof. The broken lines and the sidewall region between the broken lines that define the inner bead and the sidewall depict subject matter that forms no part of the claimed tire design and are included for the purpose of illustrating the full tire. Likewise, the tire interior forms no part of the claim. The tread pattern is understood to repeat throughout the circumference of the tire, and due to the symmetric nature of the design, the top and bottom views are the same as the front view based on the repeating nature of the tread design pattern throughout the circumference.

1 Claim, 6 Drawing Sheets

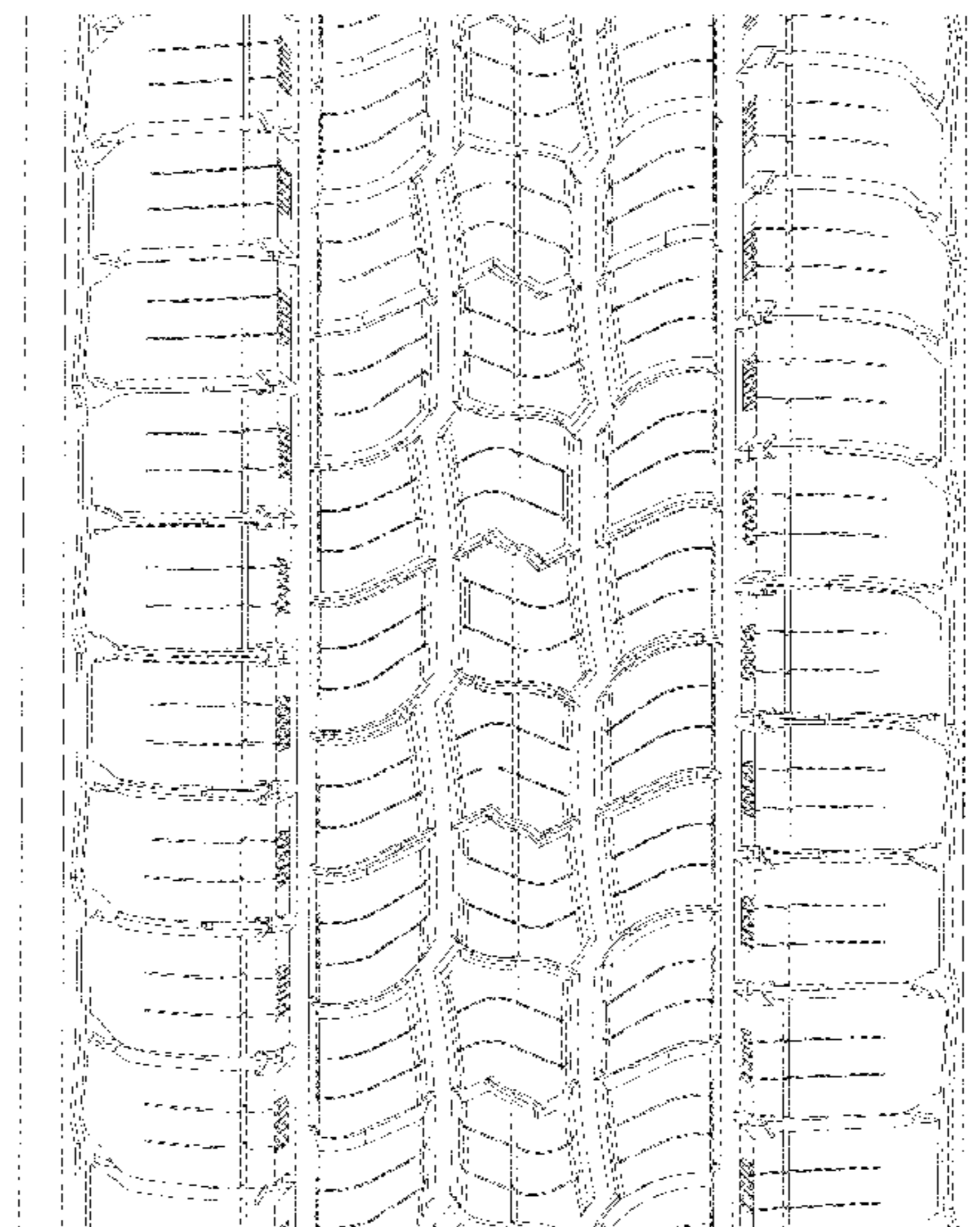
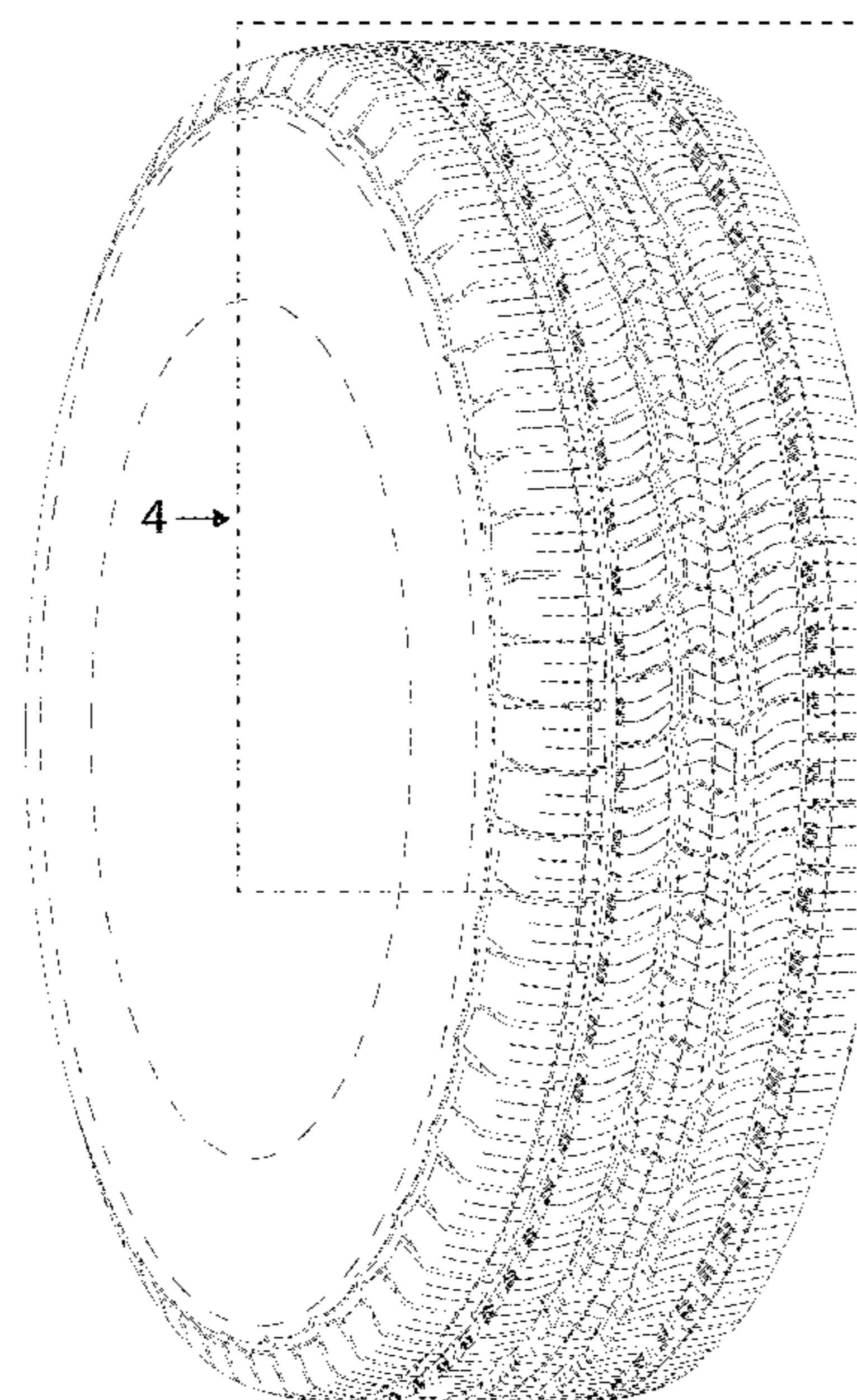

(56)

References Cited

U.S. PATENT DOCUMENTS

D904,286 S *	12/2020	Kochanek	D12/594
D904,287 S *	12/2020	Binder	D12/594
D907,568 S *	1/2021	Ishigaki	D12/579
D926,111 S *	7/2021	Yang	D12/600
2016/0280013 A1	9/2016	Jacobs et al.	

* cited by examiner

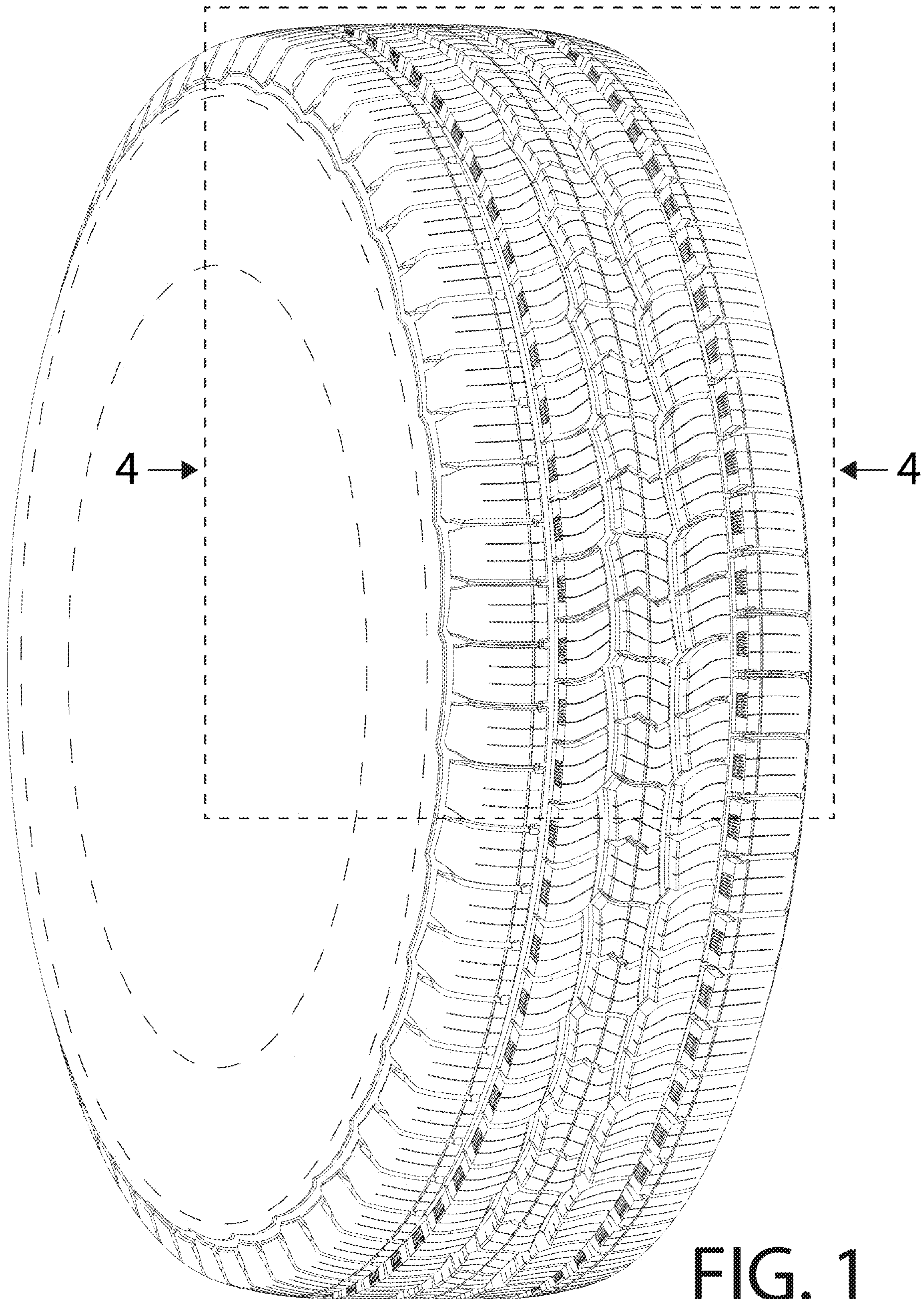

FIG. 1

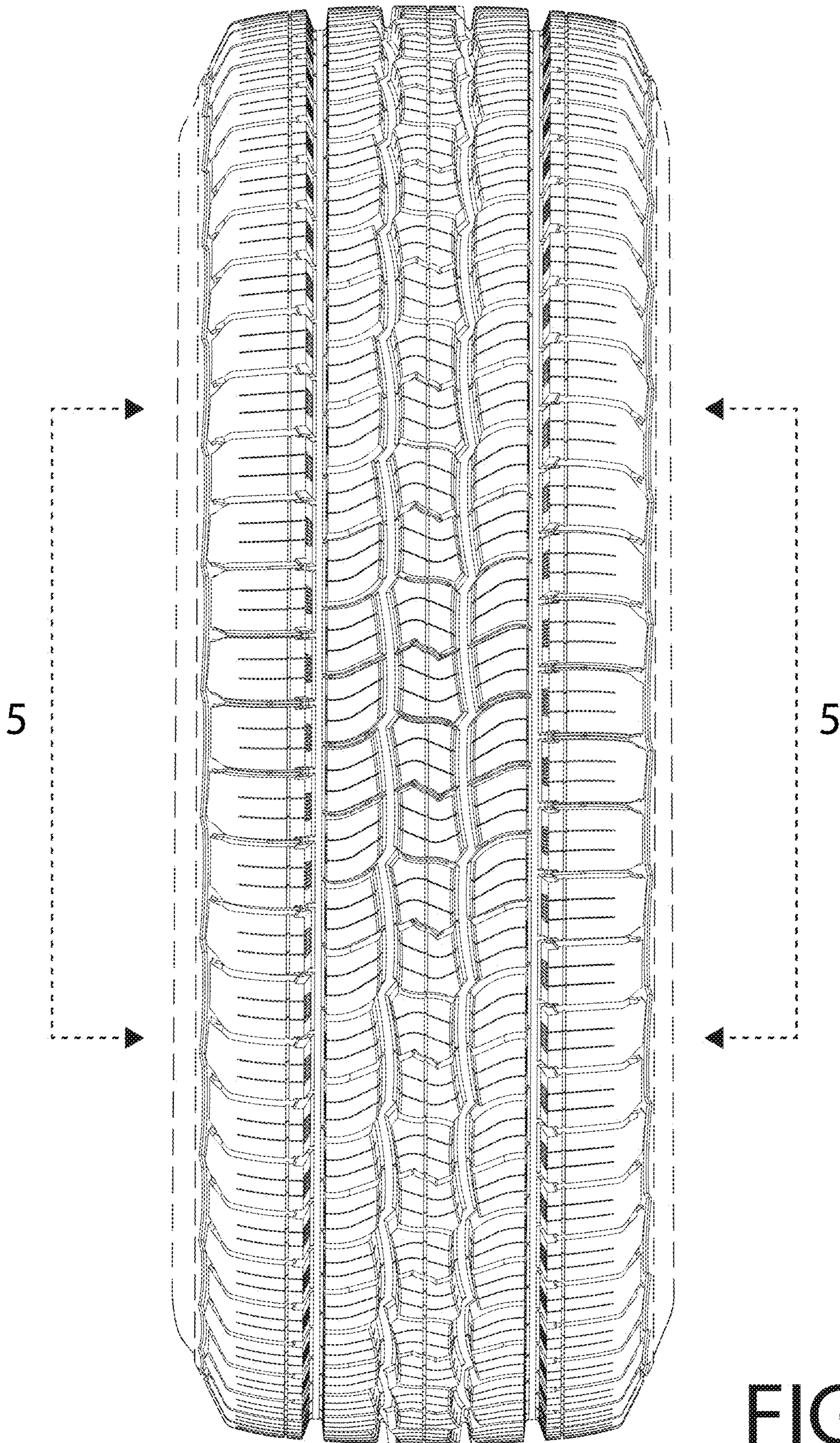

FIG. 2

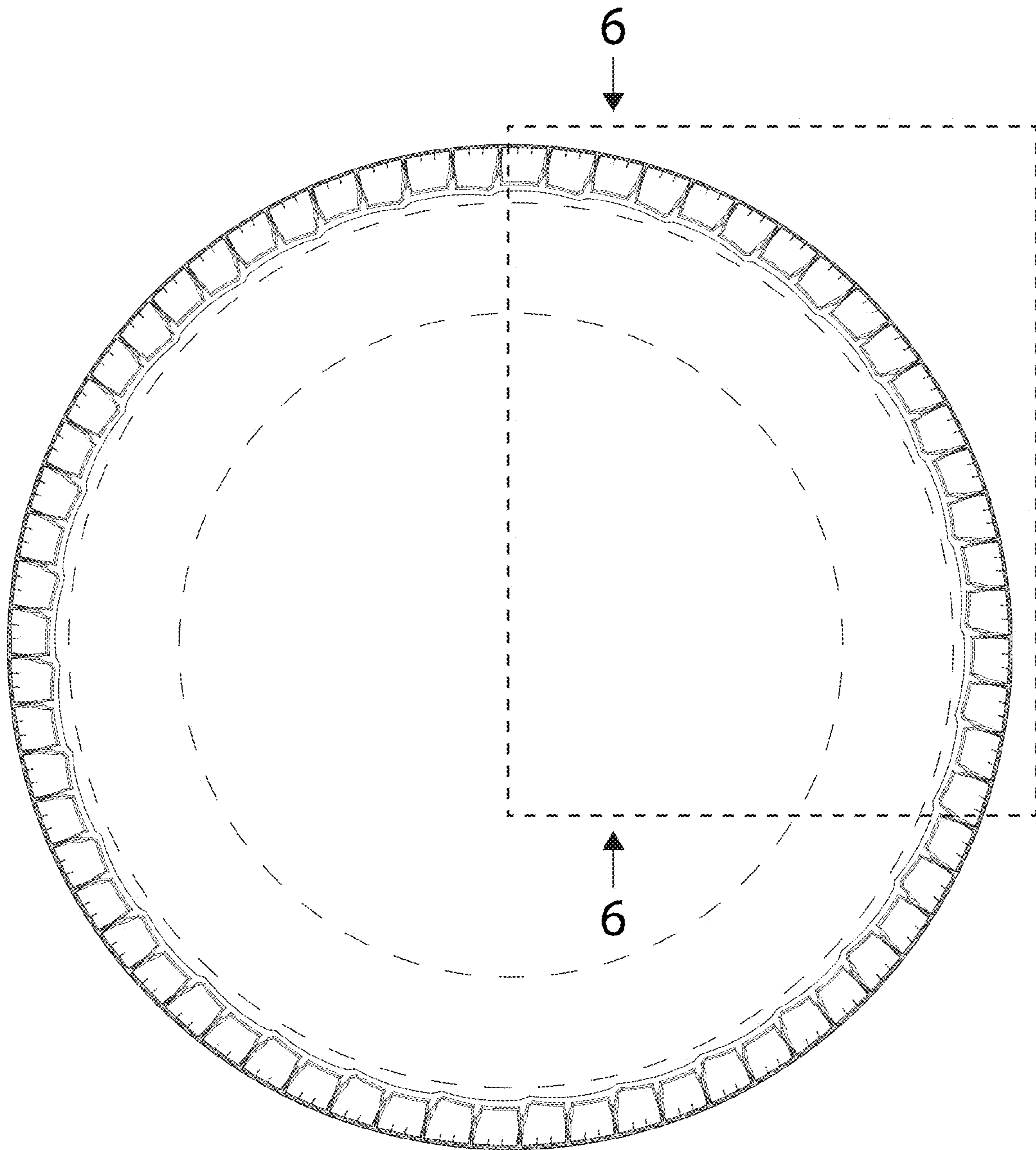

FIG. 3

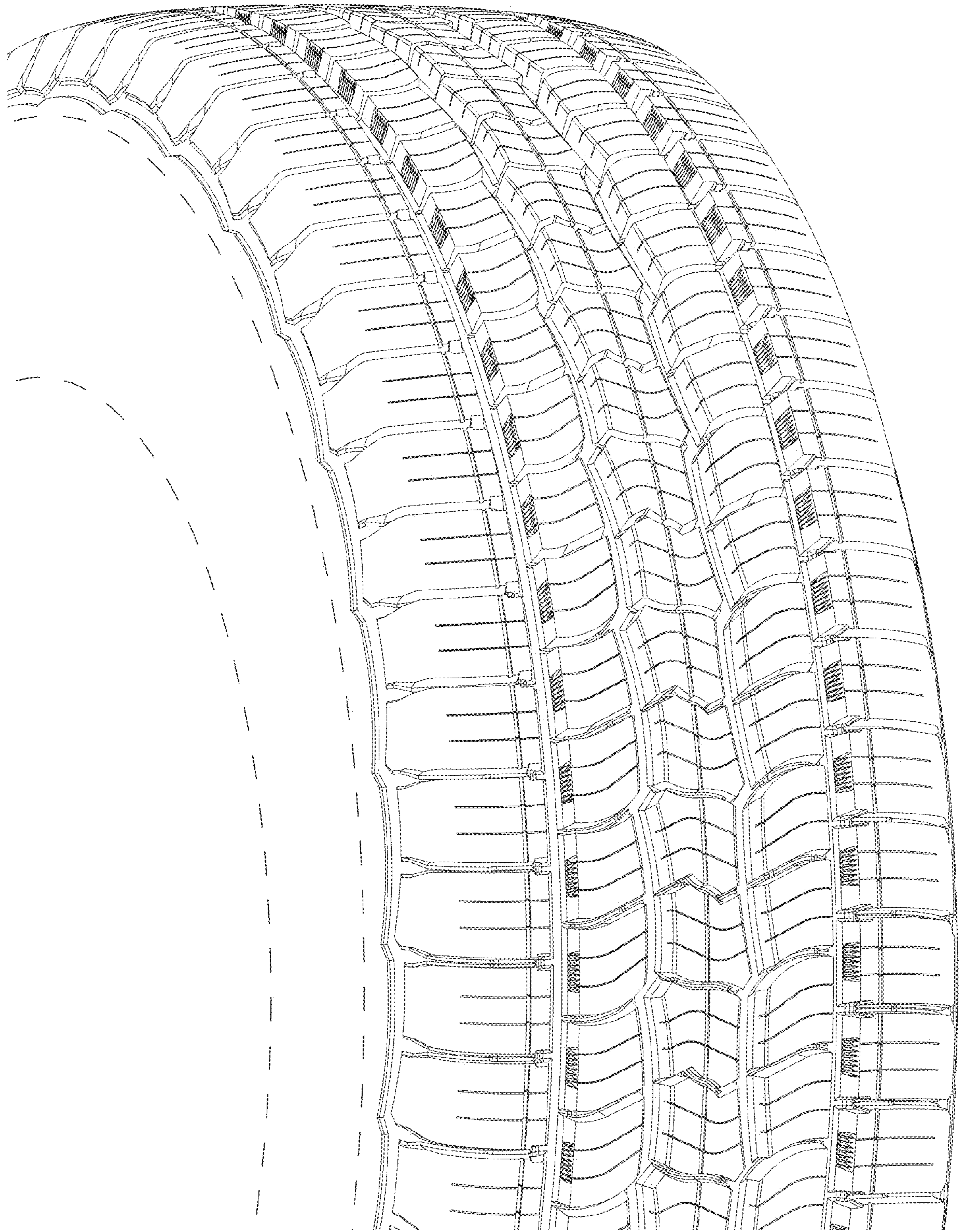

FIG. 4

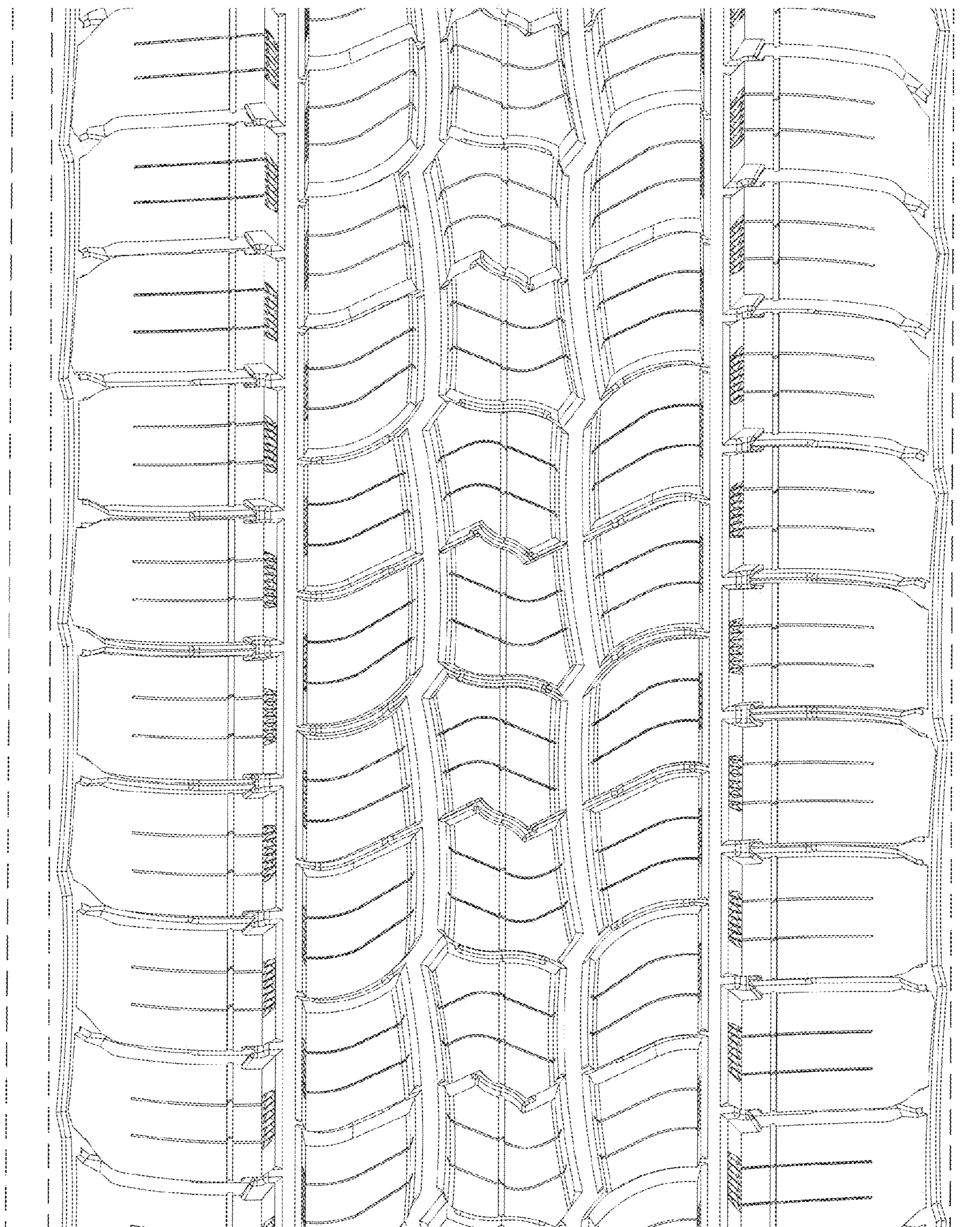

FIG. 5

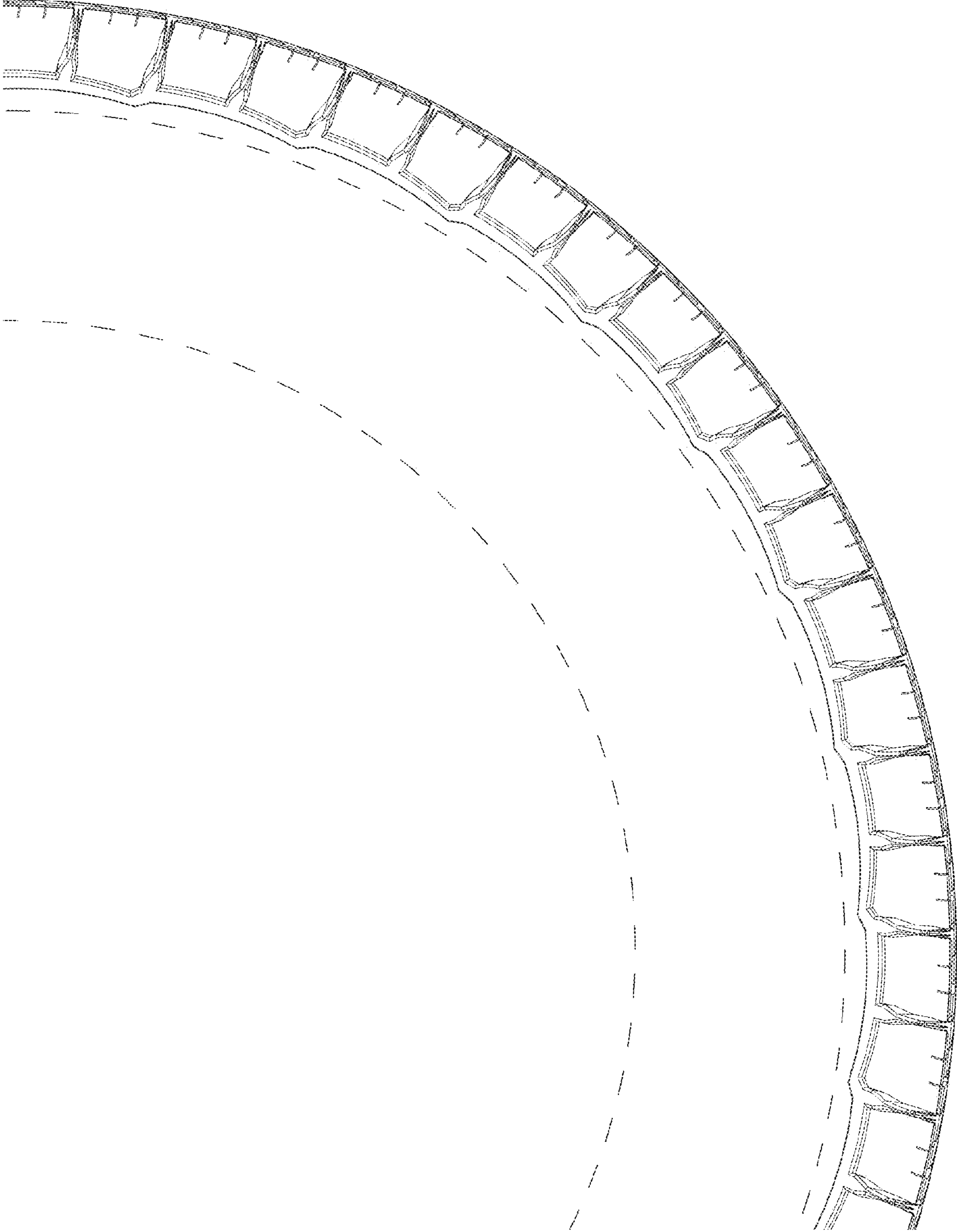

FIG. 6