

US00D960819S

(12) **United States Design Patent**
Meier

(10) **Patent No.:** **US D960,819 S**

(45) **Date of Patent:** **** Aug. 16, 2022**

(54) **TIRE**

(71) Applicant: **CONTINENTAL REIFEN
DEUTSCHLAND GMBH**, Hannover
(DE)

(72) Inventor: **Nico Meier**, Hannover (DE)

(73) Assignee: **Continental Reifen Deutschland
GmbH**, Hannover (DE)

(**) Term: **15 Years**

(21) Appl. No.: **29/651,952**

(22) Filed: **Jun. 4, 2020**

(30) **Foreign Application Priority Data**

Dec. 4, 2019 (EM) 007338157

(51) **LOC (13) Cl.** **12-15**

(52) **U.S. Cl.**
USPC **D12/588**

(58) **Field of Classification Search**
USPC D12/568-605, 900
CPC Y10T 152/10027; B60C 1/0016; B60C
11/0306; B60C 11/0302; B60C 3/06;
B60C 9/17

See application file for complete search history.

(56) **References Cited**

U.S. PATENT DOCUMENTS

D414,725 S * 10/1999 Kemp, Jr. D12/588
D555,081 S * 11/2007 Feider D12/588

D721,640 S * 1/2015 Oraison D12/583
D748,571 S * 2/2016 Kitajima D12/583
D754,059 S * 4/2016 Kristen D12/586
D755,116 S * 5/2016 Wang D12/588
D756,900 S * 5/2016 Kristen D12/587
D757,641 S * 5/2016 Kristen D12/588
D761,723 S * 7/2016 Kristen D12/586
D856,269 S * 8/2019 Hong D12/588
D870,027 S * 12/2019 Wang D12/588
D875,656 S * 2/2020 Wang D12/588

* cited by examiner

Primary Examiner — John A Voytek

(74) *Attorney, Agent, or Firm* — Laurence A. Greenberg;
Werner H. Stemer; Ralph E. Locher

(57) **CLAIM**

The ornamental design for a tire, as shown and described.

DESCRIPTION

FIG. 1 is a front perspective view of the tire showing my new design;
FIG. 2 is a front elevation view thereof;
FIG. 3 is an enlarged partial front view thereof;
FIG. 4 is a left side elevation view thereof; and,
FIG. 5 is a right side elevation view thereof.
The broken lines in FIG. 2 indicate the portion of the tire shown in the enlarged view of FIG. 3 and represent no part of the claimed design.

1 Claim, 5 Drawing Sheets

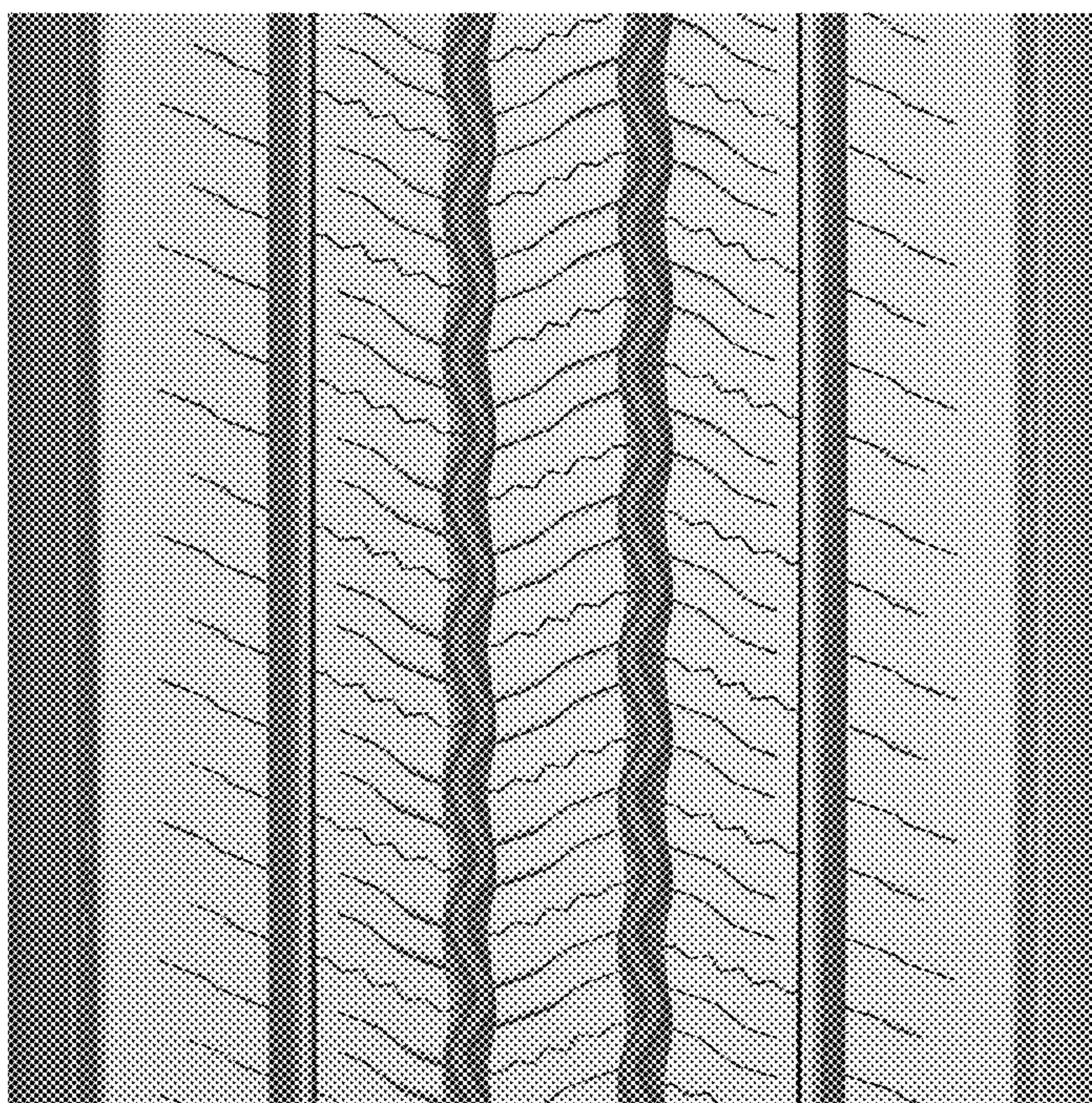
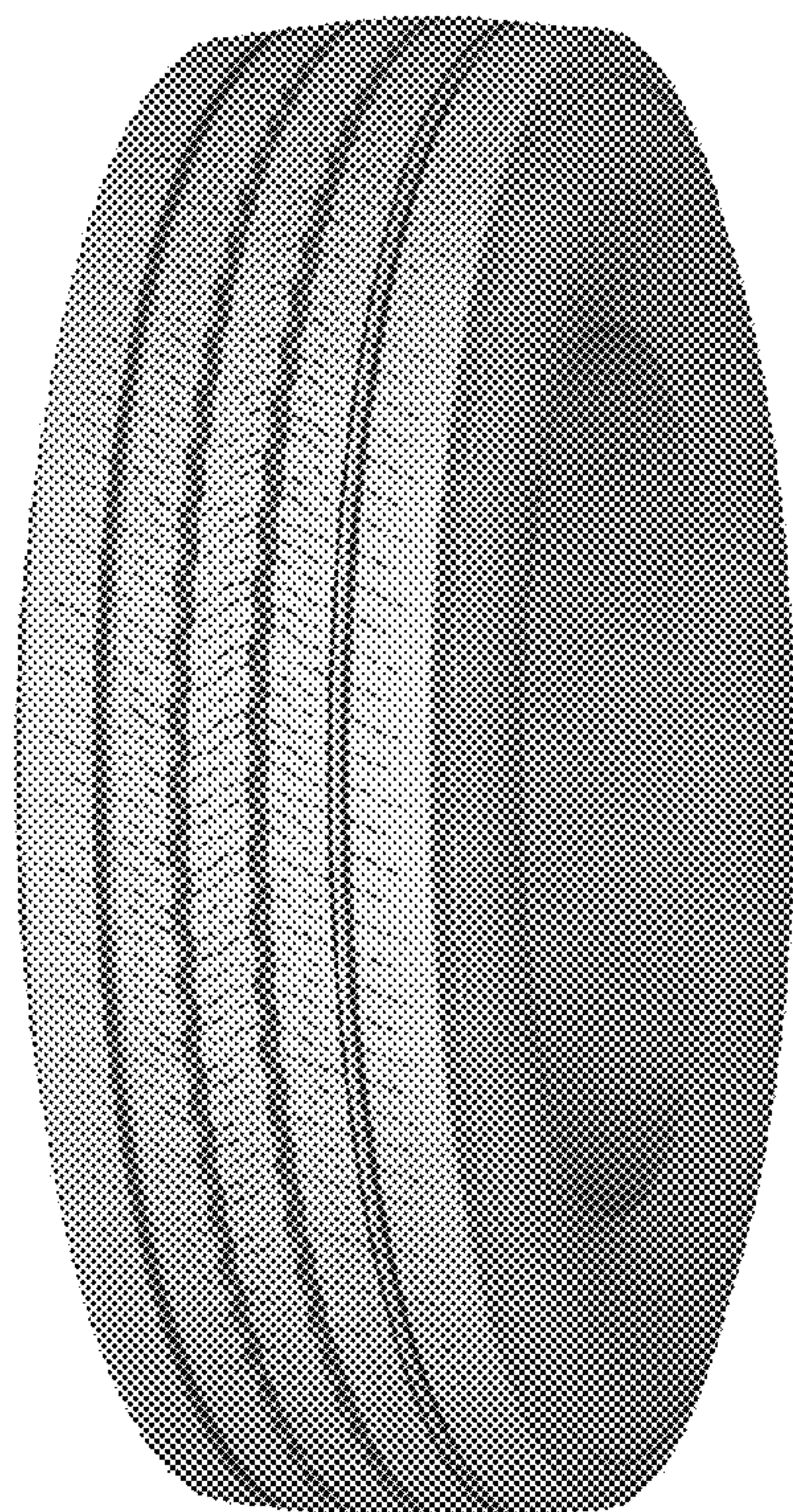



FIG. 1

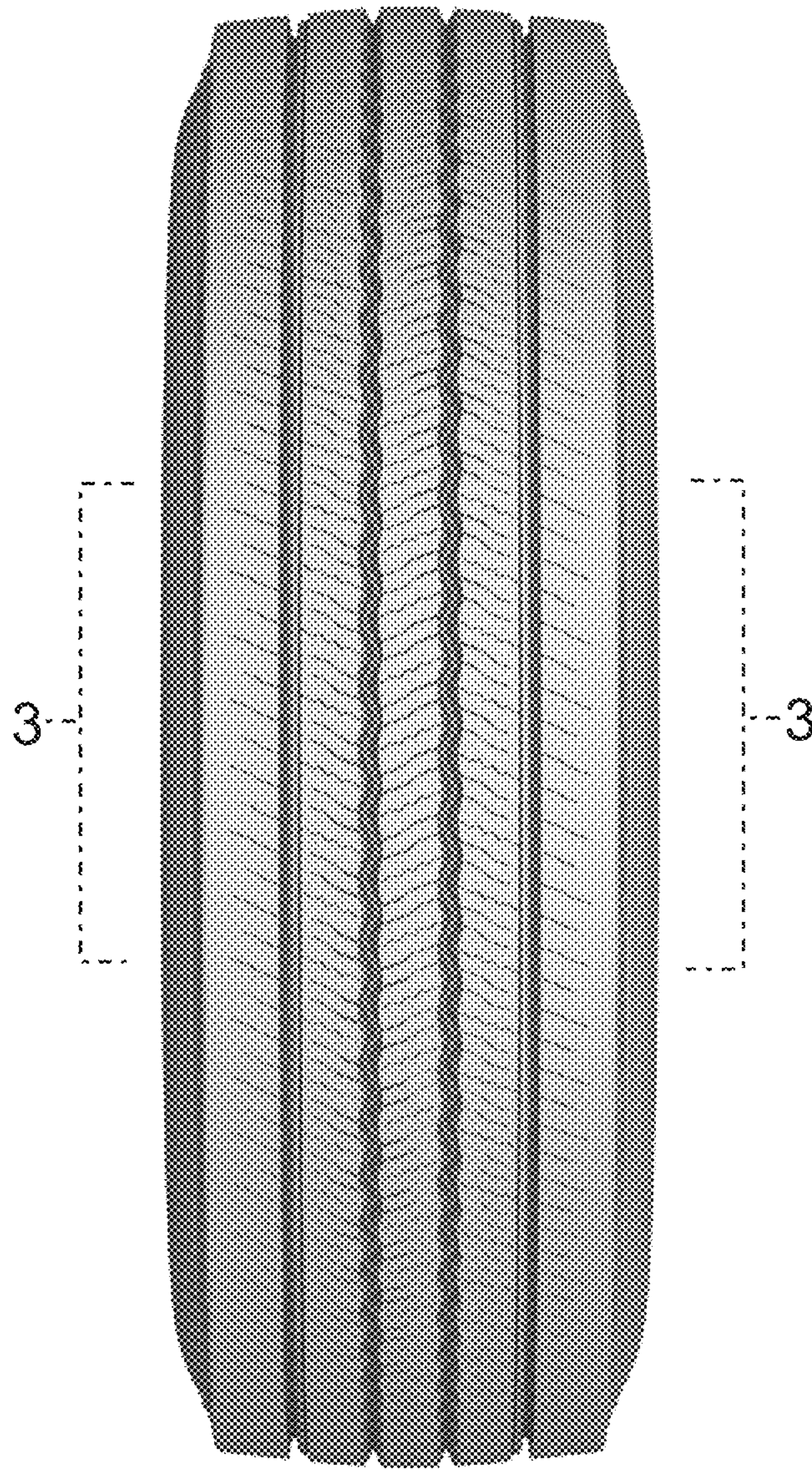

FIG. 2

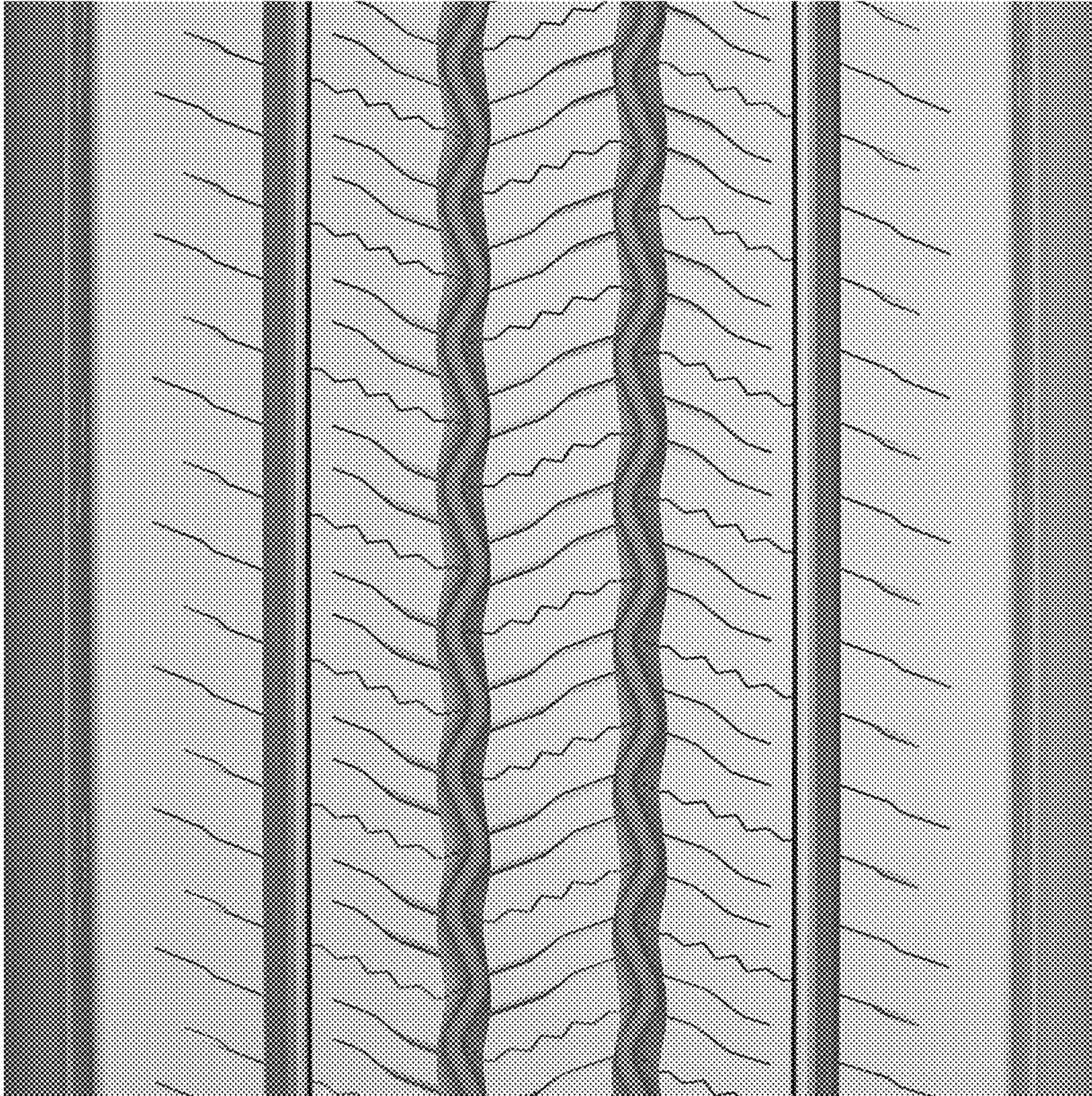

FIG. 3

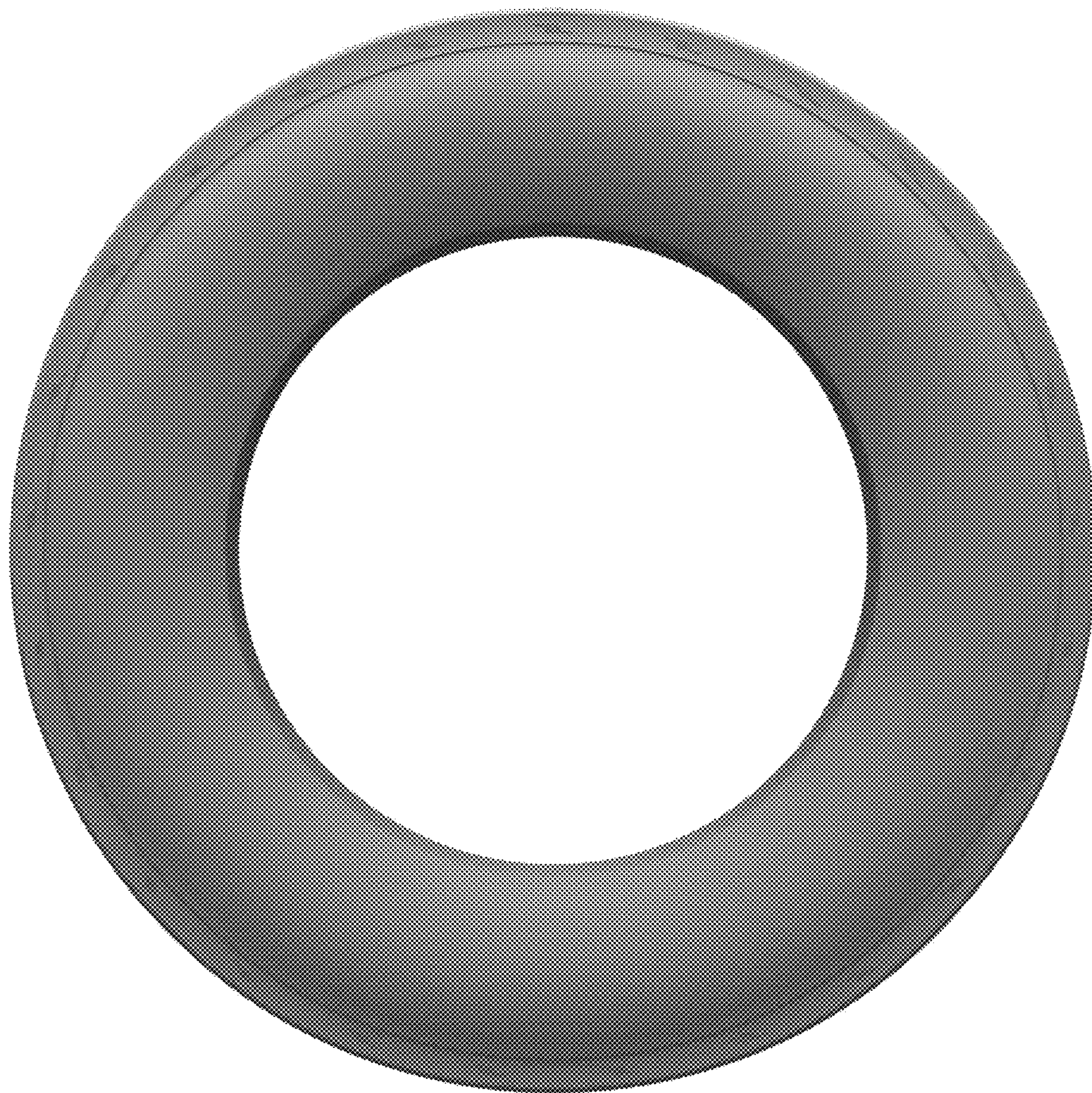

FIG. 4

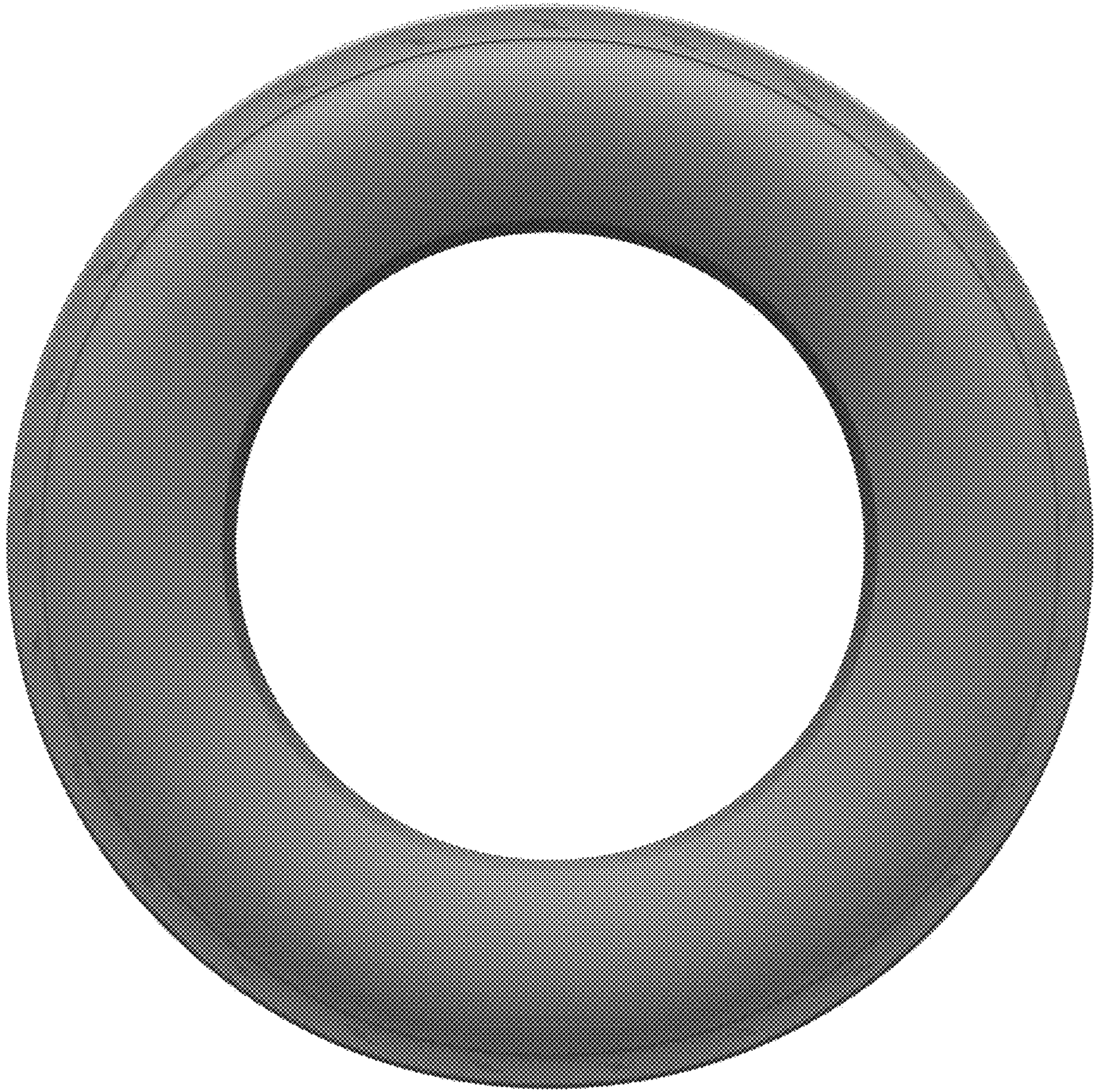

FIG. 5