

US00D960818S

(12) **United States Design Patent** (10) **Patent No.:** **US D960,818 S**
Hu (45) **Date of Patent:** **** Aug. 16, 2022**

(54) **TIRE**
(71) Applicant: **HORIZON TIRE INC.**, Irwindale, CA (US)
(72) Inventor: **Danny Hu**, Irwindale, CA (US)
(73) Assignee: **HORIZON TIRE INC.**, Irwindale, CA (US)

(**) Term: **15 Years**
(21) Appl. No.: **29/745,232**

(22) Filed: **Aug. 4, 2020**
(51) **LOC (13) Cl.** **12-15**
(52) **U.S. Cl.**
USPC **D12/579**
(58) **Field of Classification Search**
USPC D12/568-605, 900
CPC Y10T 152/10027; B60C 1/0016; B60C 11/0306; B60C 11/0302; B60C 3/06; B60C 9/17
See application file for complete search history.

(56) **References Cited**
U.S. PATENT DOCUMENTS
D498,729 S * 11/2004 Neubauer D12/579
D517,469 S * 3/2006 Boore D12/579

D876,327 S * 2/2020 Jens Christensen D21/563
D878,284 S * 3/2020 Henderson D12/593
D881,112 S * 4/2020 Geng D12/579
D887,959 S * 6/2020 Geng D12/16
D889,388 S * 7/2020 Jiang D12/579
D900,718 S * 11/2020 Liu D12/599
D904,971 S * 12/2020 Zhang D12/579
D906,948 S * 1/2021 Hu D12/579
D930,567 S * 9/2021 Wu D12/600
D942,367 S * 2/2022 Jiang D12/579

* cited by examiner
Primary Examiner — John A Voytek
(74) *Attorney, Agent, or Firm* — Platinum Intellectual Property LLP

(57) **CLAIM**
The ornamental design for a tire, as shown and described.

DESCRIPTION
FIG. 1 is a front-elevational view of a tire according to the claimed design;
FIG. 2 is a sectional view of FIG. 1;
FIG. 3 is a rear-elevational view thereof;
FIG. 4 is a side-elevational view thereof;
FIG. 5 is a is an enlarged partial view of FIG. 1; and,
FIG. 6 is a perspective view thereof.
The broken lines shown in FIGS. 2, 4, 5 and 6 are for illustrative purposes only and form no part of the claimed design.

1 Claim, 6 Drawing Sheets

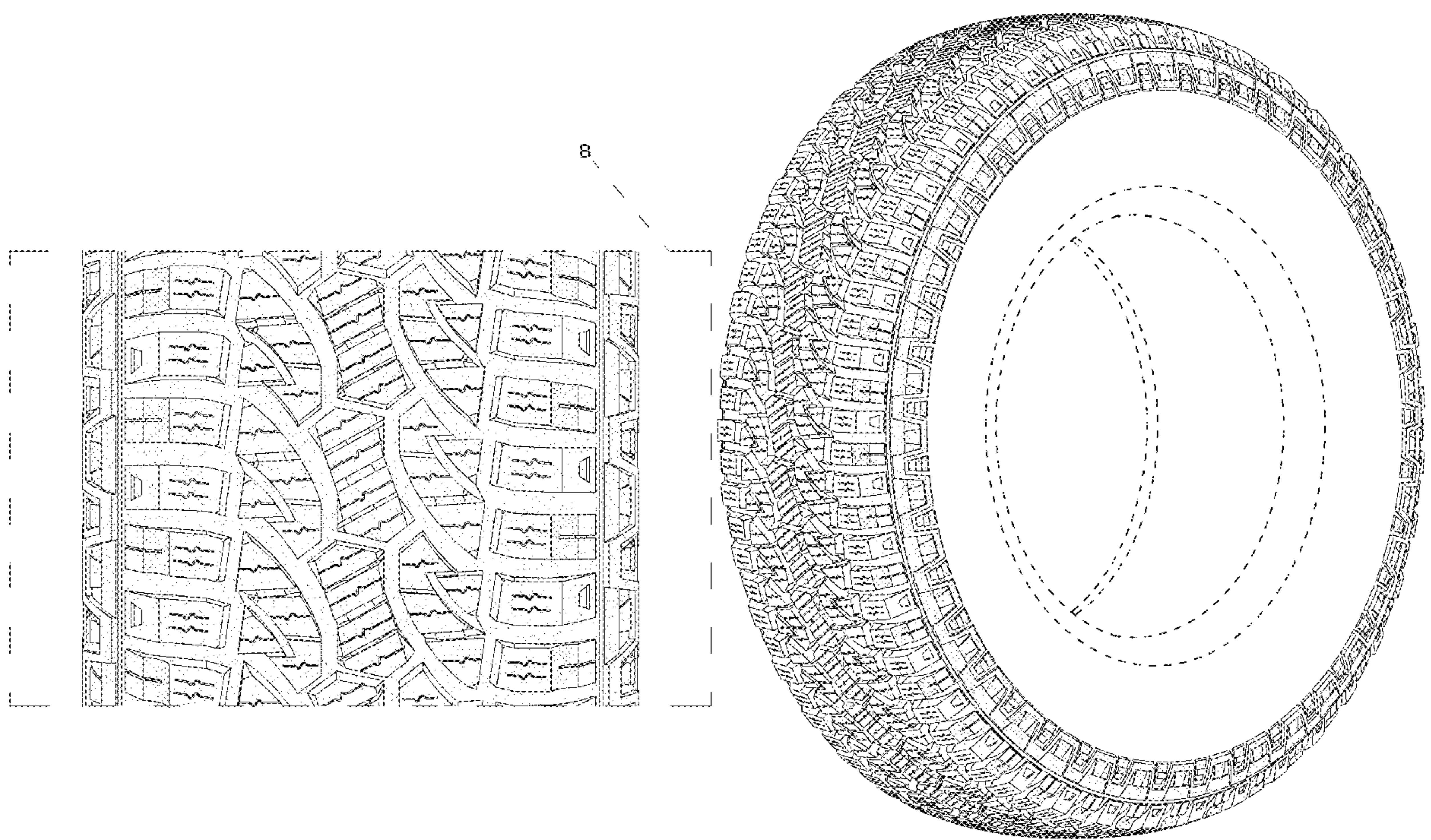

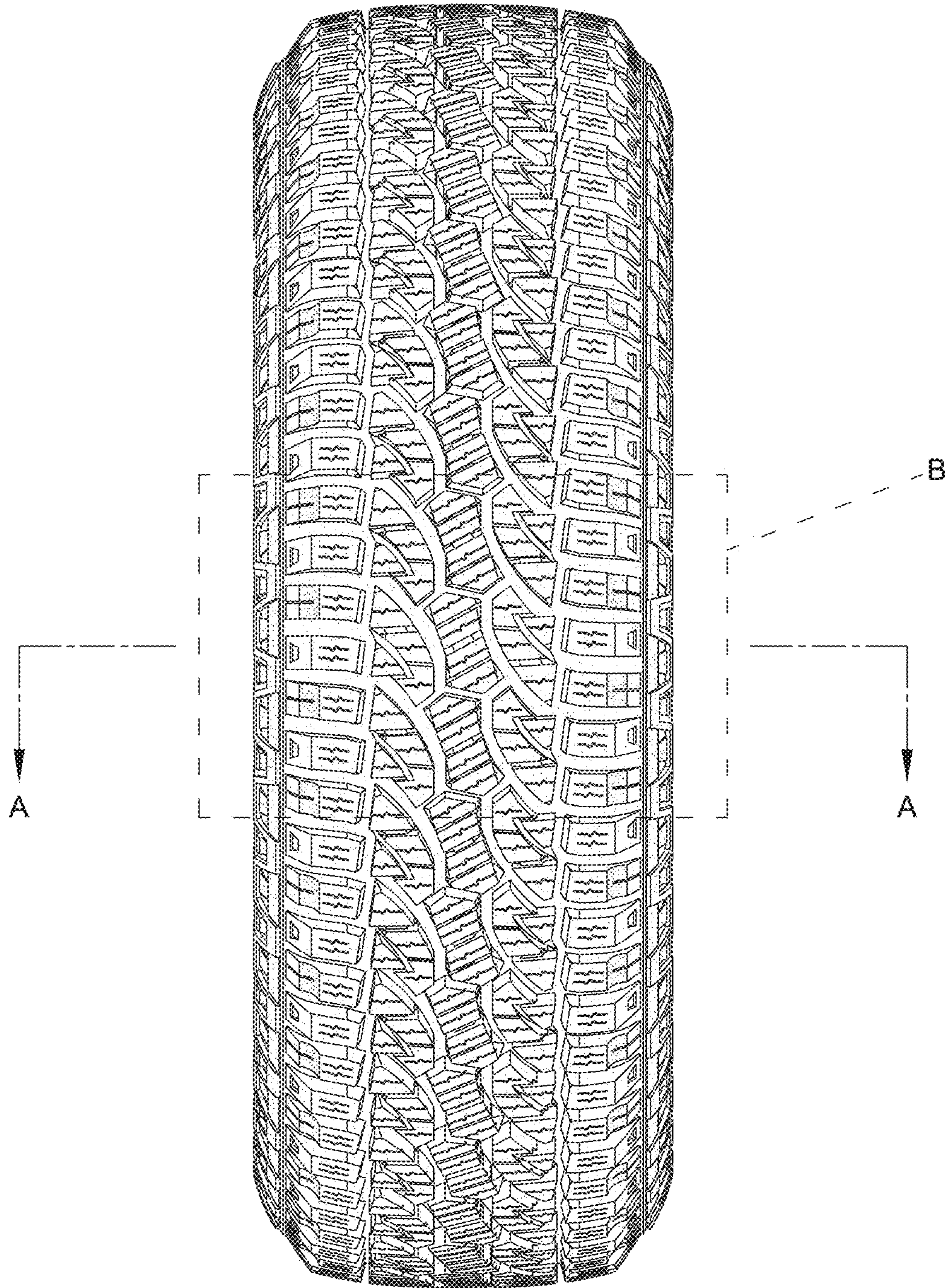
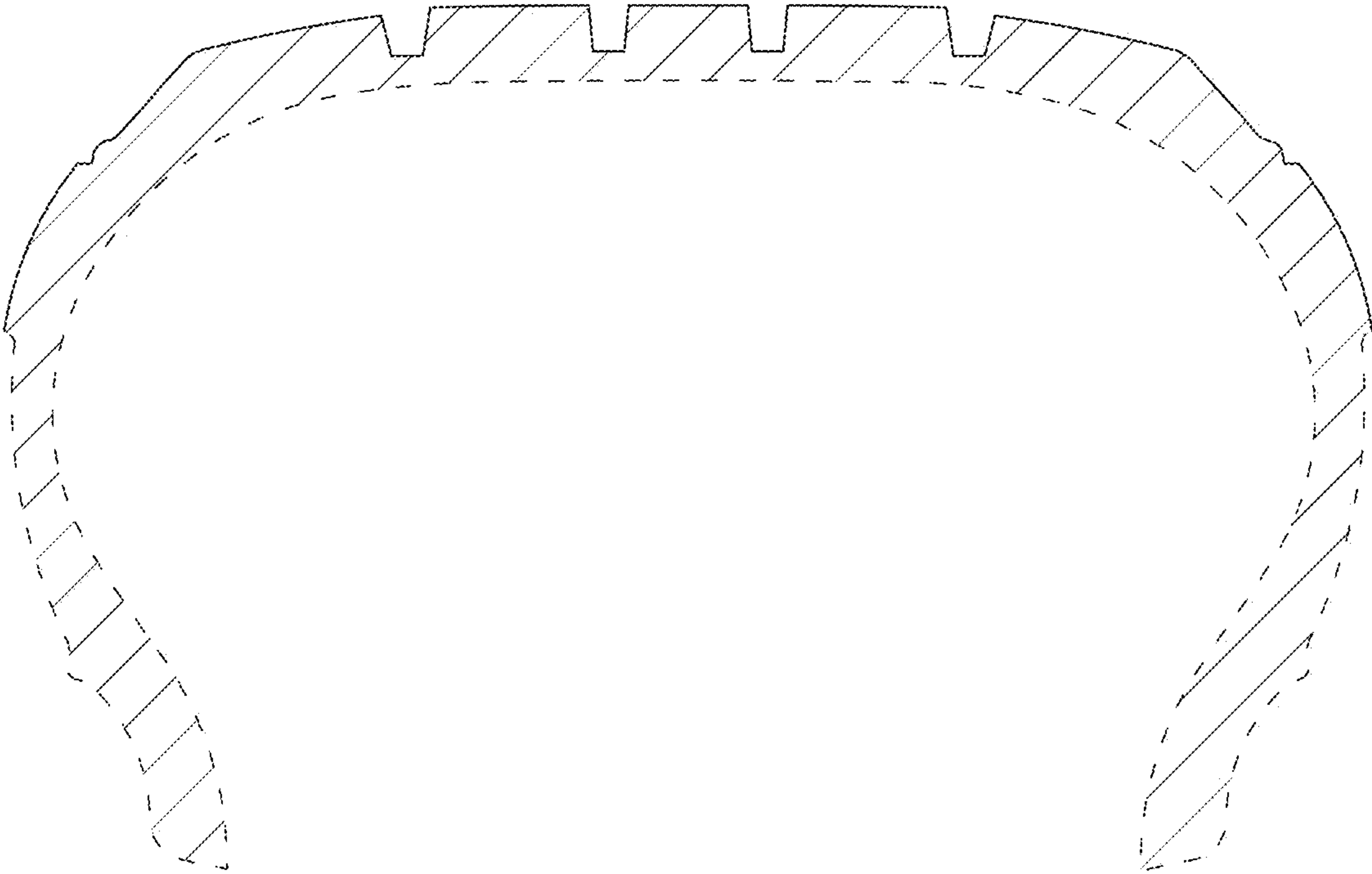

FIG. 1



Section A-A

FIG. 2

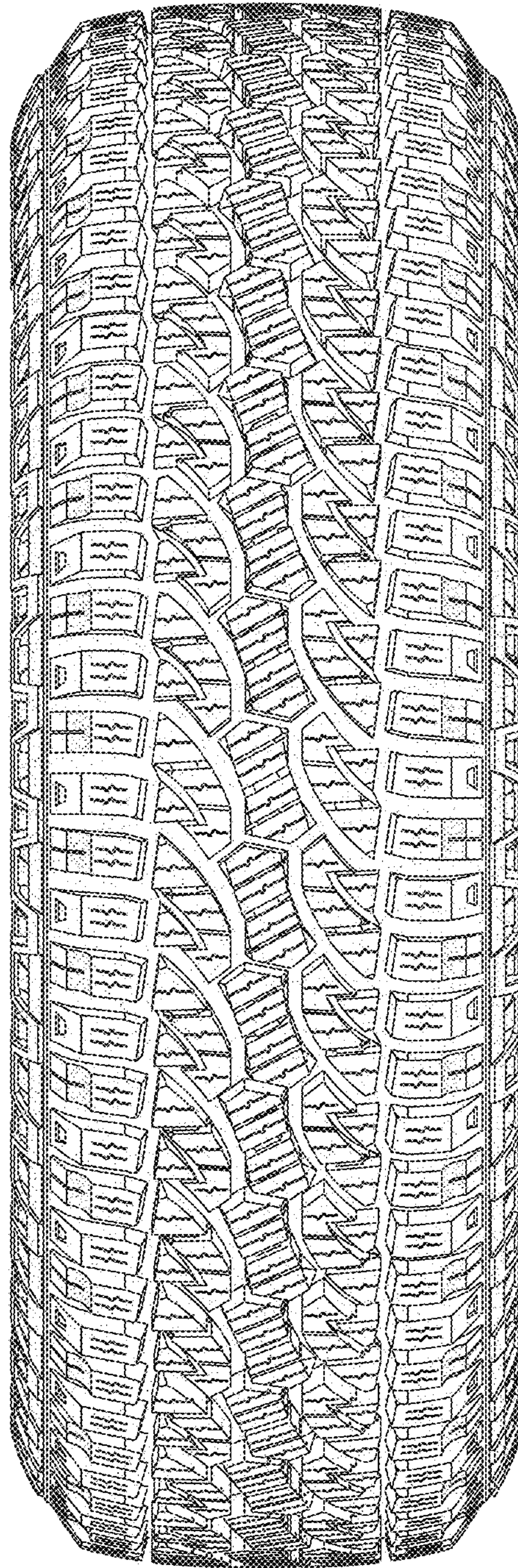

FIG. 3

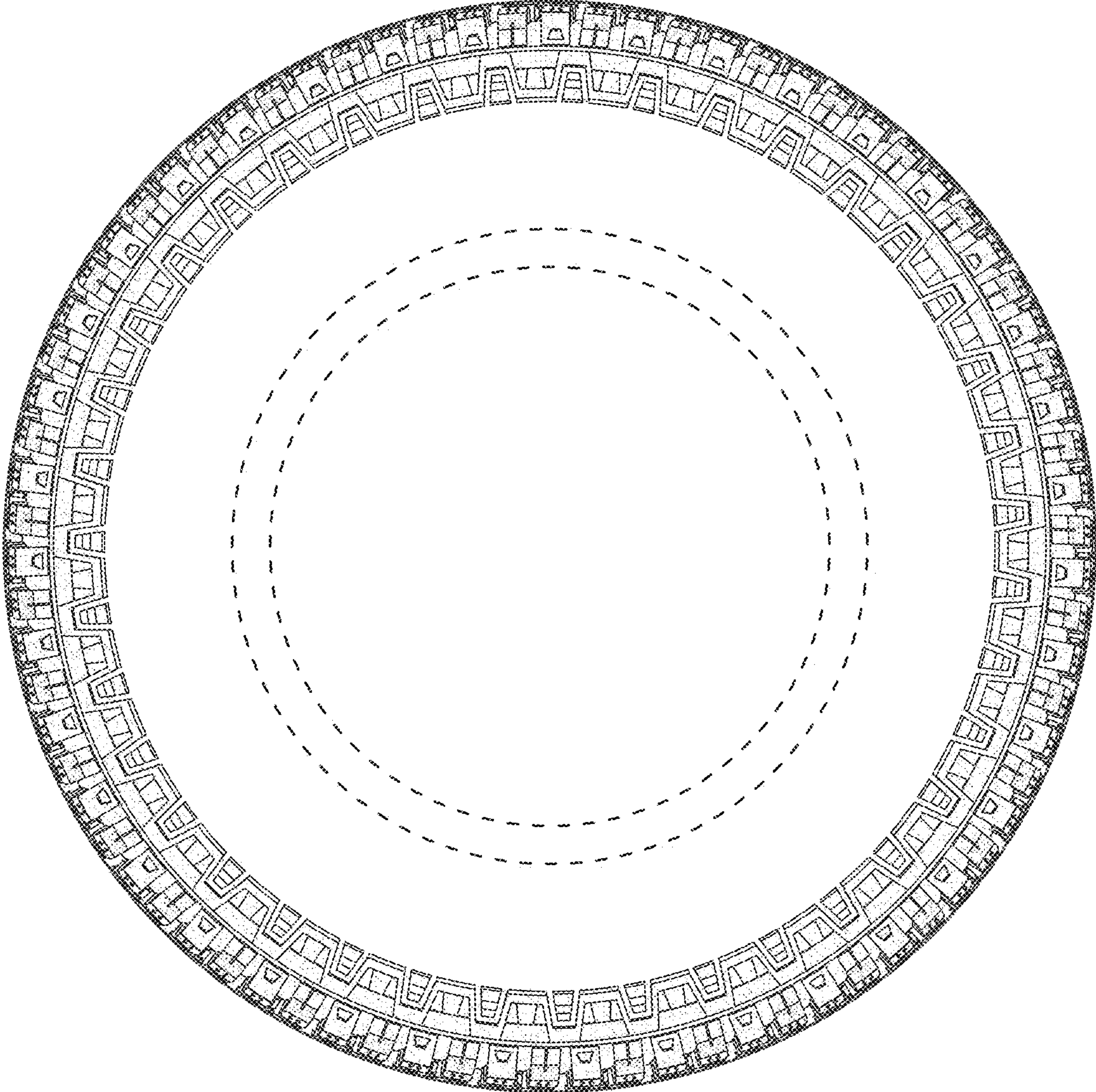

FIG. 4

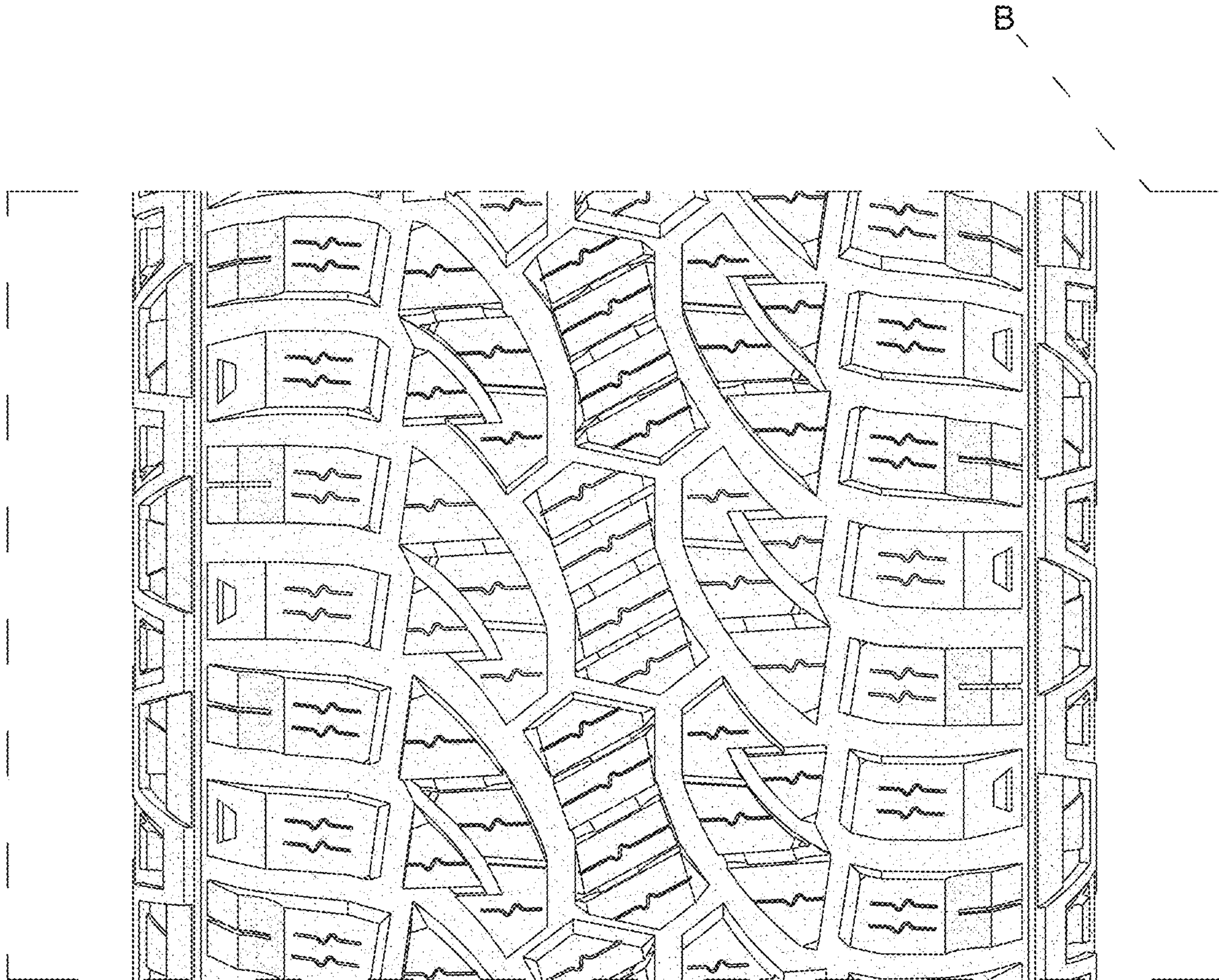

FIG. 5

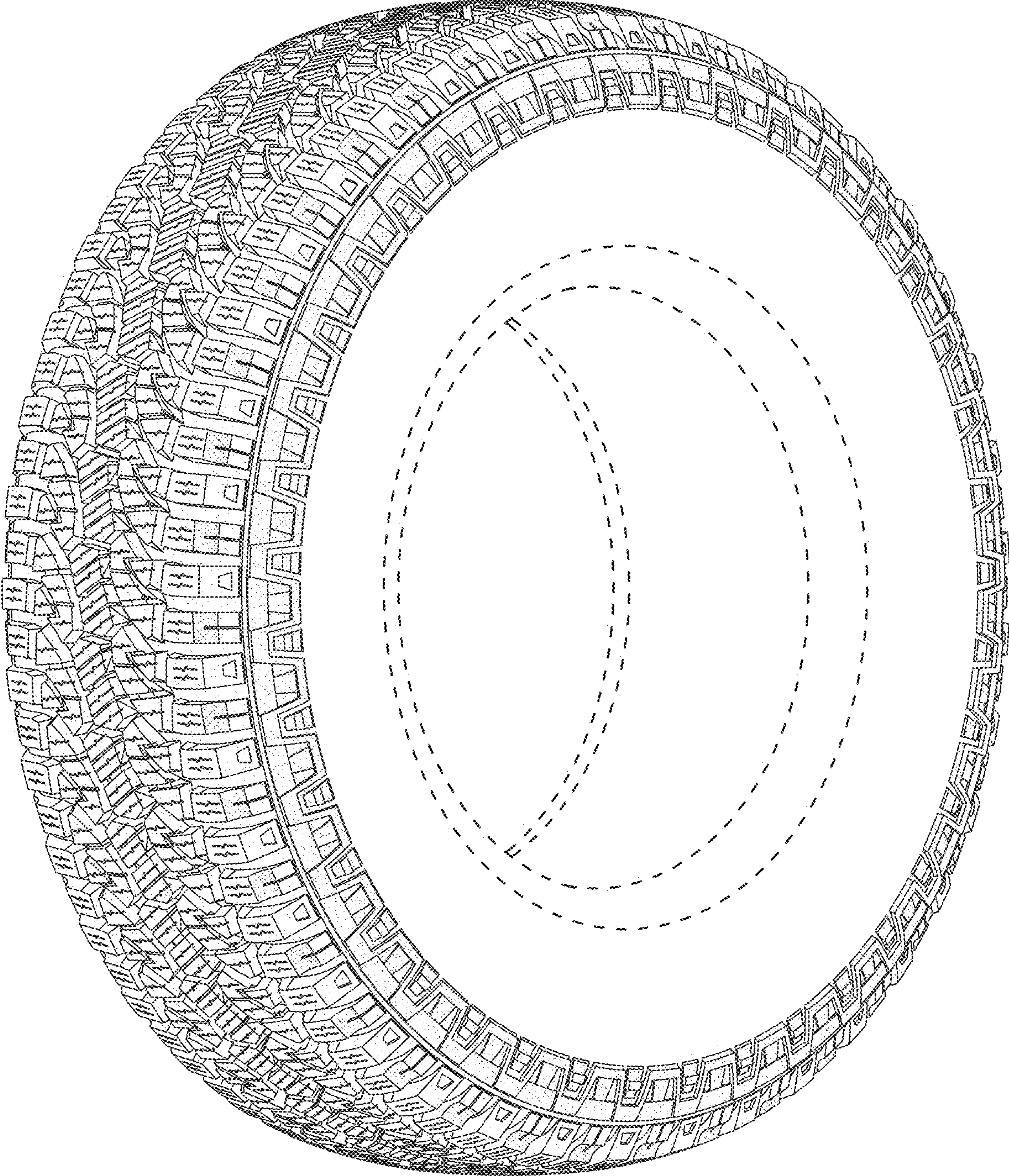

FIG. 6