

US00D960816S

(12) **United States Design Patent**
Ogawa

(10) **Patent No.:** **US D960,816 S**

(45) **Date of Patent:** **** Aug. 16, 2022**

(54) **TIRE TREAD**

FOREIGN PATENT DOCUMENTS

(71) Applicant: **BRIDGESTONE CORPORATION**,
Tokyo (JP)

CN 303862292 S 9/2016
JP 955671 S 6/1996

(Continued)

(72) Inventor: **Yuya Ogawa**, Tokyo (JP)

(73) Assignee: **BRIDGESTONE CORPORATION**,
Tokyo (JP)

OTHER PUBLICATIONS

“Tire Technology Tread Design” yokohama., posted date Aug. 19, 2015 [online], [retrieved on Apr. 22, 2022]. Retrieved from the Internet <URL:https://www.yokohamatire.com/tires-101/tire-technology-1/tread-design> (Year: 2015).*

(Continued)

(**) Term: **15 Years**

(21) Appl. No.: **29/748,937**

(22) Filed: **Sep. 2, 2020**

Primary Examiner — Darlington Ly

Assistant Examiner — Nasim Abdulaziz Ali

(74) *Attorney, Agent, or Firm* — Kenja IP Law PC

(30) **Foreign Application Priority Data**

Jun. 12, 2020 (JP) 2020-011741 D

(51) **LOC (13) Cl.** **12-15**

(52) **U.S. Cl.**
USPC **D12/553**

(58) **Field of Classification Search**
USPC D12/533–567
CPC B60C 11/0302; B60C 2011/0358; B60C
2011/0374
See application file for complete search history.

(57) **CLAIM**

The ornamental design for a tire tread, as shown and described.

DESCRIPTION

FIG. 1 is a perspective view of a tire tread showing my new design;

FIG. 2 is a front elevation view thereof;

FIG. 3 is a top plan view thereof;

FIG. 4 is a right side elevation view thereof;

FIG. 5 is a left side elevation view thereof;

FIG. 6 is a fragmentary enlarged front elevation view thereof;

FIG. 7 is a cross-section view taken along line 7-7 in FIG. 6; and,

FIG. 8 is a cross-section view taken along line 8-8 in FIG. 6.

Broken lines show environmental portions of a tire that are not being claimed, and form no part of the claimed design.

(56) **References Cited**

U.S. PATENT DOCUMENTS

D459,293 S *	6/2002	Baker	D12/556
D577,658 S *	9/2008	Murata	D12/556
D719,083 S *	12/2014	Hayashi	D12/555
D741,250 S	10/2015	Nakamura		
D757,638 S *	5/2016	Yoon	D12/545
D775,061 S *	12/2016	Ishiguro	D12/553
D781,777 S *	3/2017	Hayashi	D12/556
D783,506 S *	4/2017	Kossi	D12/521
D785,548 S *	5/2017	Fukunaga	D12/553
D790,443 S *	6/2017	Perrier	D12/555
D795,167 S *	8/2017	Houchard	D12/545

(Continued)

1 Claim, 8 Drawing Sheets

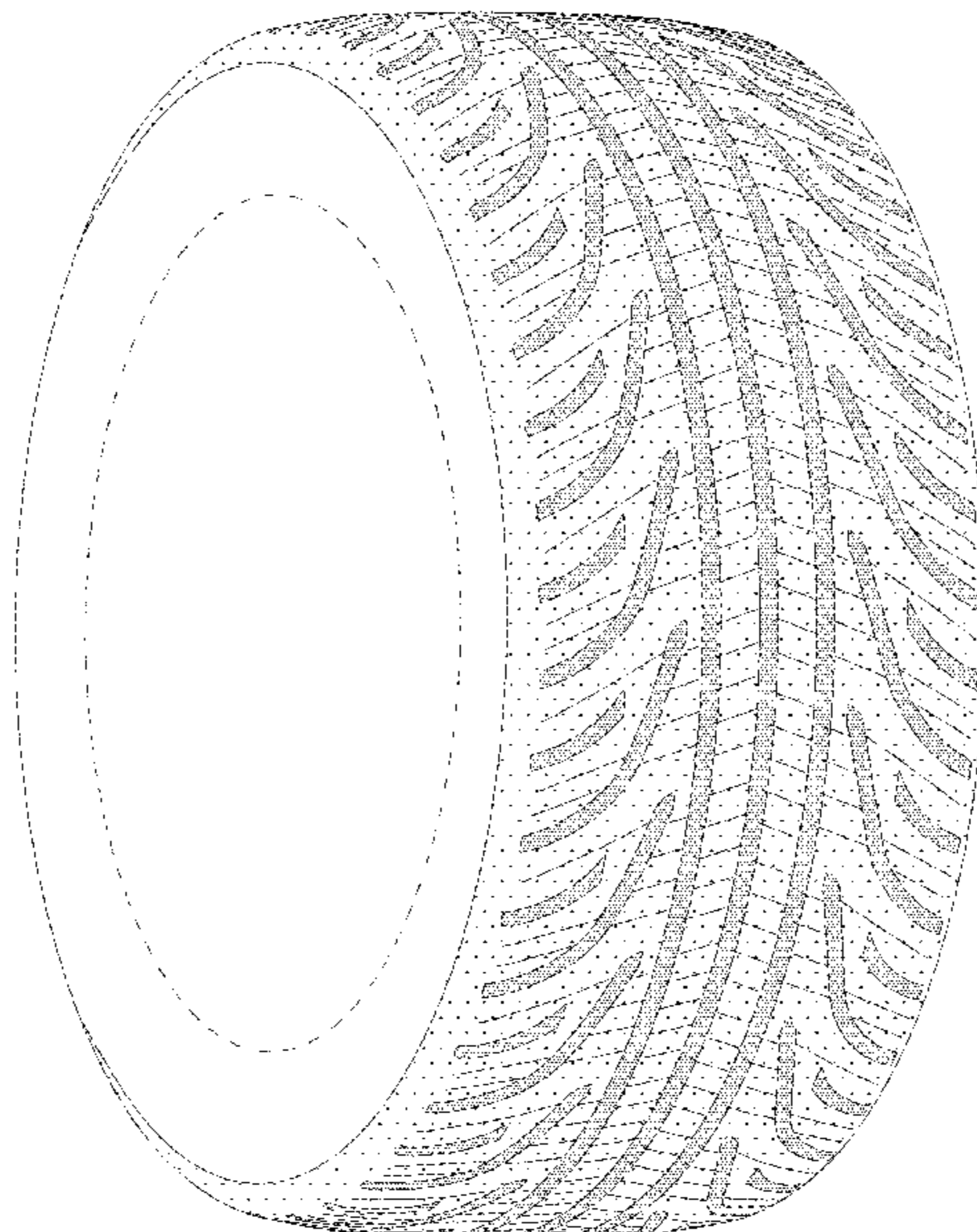

(56)

References Cited

U.S. PATENT DOCUMENTS

D816,015	S	*	4/2018	Nakamura	D12/553
D833,962	S	*	11/2018	Nakamura	D12/549
D860,922	S	*	9/2019	Montarras	D12/563
D864,096	S	*	10/2019	Raatikainen	D12/553
D864,844	S	*	10/2019	Castellini	D12/548
D864,845	S	*	10/2019	Djabour	B60C 11/12 D12/563
D868,675	S	*	12/2019	Hosoda	D12/549
D868,676	S	*	12/2019	Hosoda	D12/553
D868,677	S	*	12/2019	Kossi	D12/563
D900,008	S	*	10/2020	Speziari	D12/516
D902,136	S	*	11/2020	Speziari	D12/604
D922,309	S	*	6/2021	Poling	D12/601
D930,565	S	*	9/2021	Ijichi	D12/564
D932,988	S	*	10/2021	Kossi	D12/565
D939,428	S	*	12/2021	Bosse	D12/564
D940,643	S	*	1/2022	Davis	D12/600
D943,497	S	*	2/2022	Harris	D12/515
D944,189	S	*	2/2022	Zimmerman	D12/601
D944,720	S	*	3/2022	Xiang	D12/523
2020/0307319	A1	*	10/2020	Reichling	B60C 11/1236
2022/0009291	A1	*	1/2022	Voss	B60C 11/1218
2022/0063344	A1	*	3/2022	Yamamoto	B60C 11/01

FOREIGN PATENT DOCUMENTS

JP	955671-001	S	3/1997
JP	1222365	S	11/2004
JP	1330848	S	5/2008
JP	1451749	S	9/2012
JP	1451750	S	9/2012
JP	1483915	S	11/2013
JP	1516086	S	1/2015
JP	1535194	S	10/2015
JP	1559926	S	10/2016
JP	1566167	S	12/2016
JP	1566330	S	12/2016
JP	1601493	S	4/2018
JP	1588235	S	10/2018
JP	1668426	S	9/2020
WO	DM/094376		2/2019

OTHER PUBLICATIONS

“Yokohama Avid Envigor” Yokohama., posted date Aug. 24, 2018 [online], [retrieved on Apr. 22, 2022]. Retrieved from the Internet

<URL:https://tirereviewsandmore.com/yokohama-avid-envigor-reviews/> (Year: 2018).*

“Yokohama Advan Sport ZPS” Yokohama., posted date Mar. 2, 2011 [online], [retrieved on Apr. 22, 2022]. Retrieved from the Internet <URL:https://simpletire.com/brands/yokohama-tires/advan-sport-zps> (Year: 2011).*

HA0701109800, Mono Magazine, (World Photo Press.Co.,Ltd.), Dec. 13, 1999, Retrieved from the Known Design Database of the Japan Patent Office using Internet, URL: https://www.j-platpat.inpit.go.jp/d0200.

HA0800813600, Motor Fan, (Sanei Shobo), Dec. 13, 1999, Retrieved from the Known Design Database of the Japan Patent Office using Internet, URL: https://www.j-platpat.inpit.go.jp/d0200.

HA0900789200, Car & Driver, (Diamond, Inc.), Dec. 13, 1999, Retrieved from the Known Design Database of the Japan Patent Office using Internet, URL: https://www.j-platpat.inpit.go.jp/d0200.

HA0901968100, Cargraphic, (Nigensha), Dec. 13, 1999, Retrieved from the Known Design Database of the Japan Patent Office using Internet, URL: https://www.j-platpat.inpit.go.jp/d0200.

HA1601887300, Car & Driver, (Diamond Inc.), Oct. 5, 2004, Retrieved from the Known Design Database of the Japan Patent Office using Internet, URL: https://www.j-platpat.inpit.go.jp/d0200.

HA2000542600, Car & Driver, (Diamond, Inc.), Aug. 1, 2008, Retrieved from the Known Design Database of the Japan Patent Office using Internet, URL: https://www.j-platpat.inpit.go.jp/d0200.

HC2001170600, Pirelli Summer Catalog 2008 vol. 2, (Pirelli Japan), Jul. 25, 2008, Retrieved from the Known Design Database of the Japan Patent Office using Internet, URL: https://www.j-platpat.inpit.go.jp/d0200.

HC2102383900, Good Year, Good Year Tires That Respond to Driving, (Goodyear Japan Ltd.), Mar. 12, 2010, Retrieved from the Known Design Database of the Japan Patent Office using Internet, URL: https://www.j-platpat.inpit.go.jp/d0200.

HC3100289200, Vitour PCR/SUV/Winter/WSW/RWL 2019, (R Pride Co Ltd), May 31, 2019, Retrieved from the Known Design Database of the Japan Patent Office using Internet, URL: https://www.j-platpat.inpit.go.jp/d0200.

HJ1907462300, Website URL: https://www.goodyear.co.jp/, (Goodyear Japan Ltd.), Mar. 12, 2014, [database online], [retrieved on Jan. 21, 2008], Retrieved from the Known Design Database of the Japan Patent Office using Internet, URL ittps://www.j-platpat.inpit.go.jp/d0200.

* cited by examiner

FIG. 1

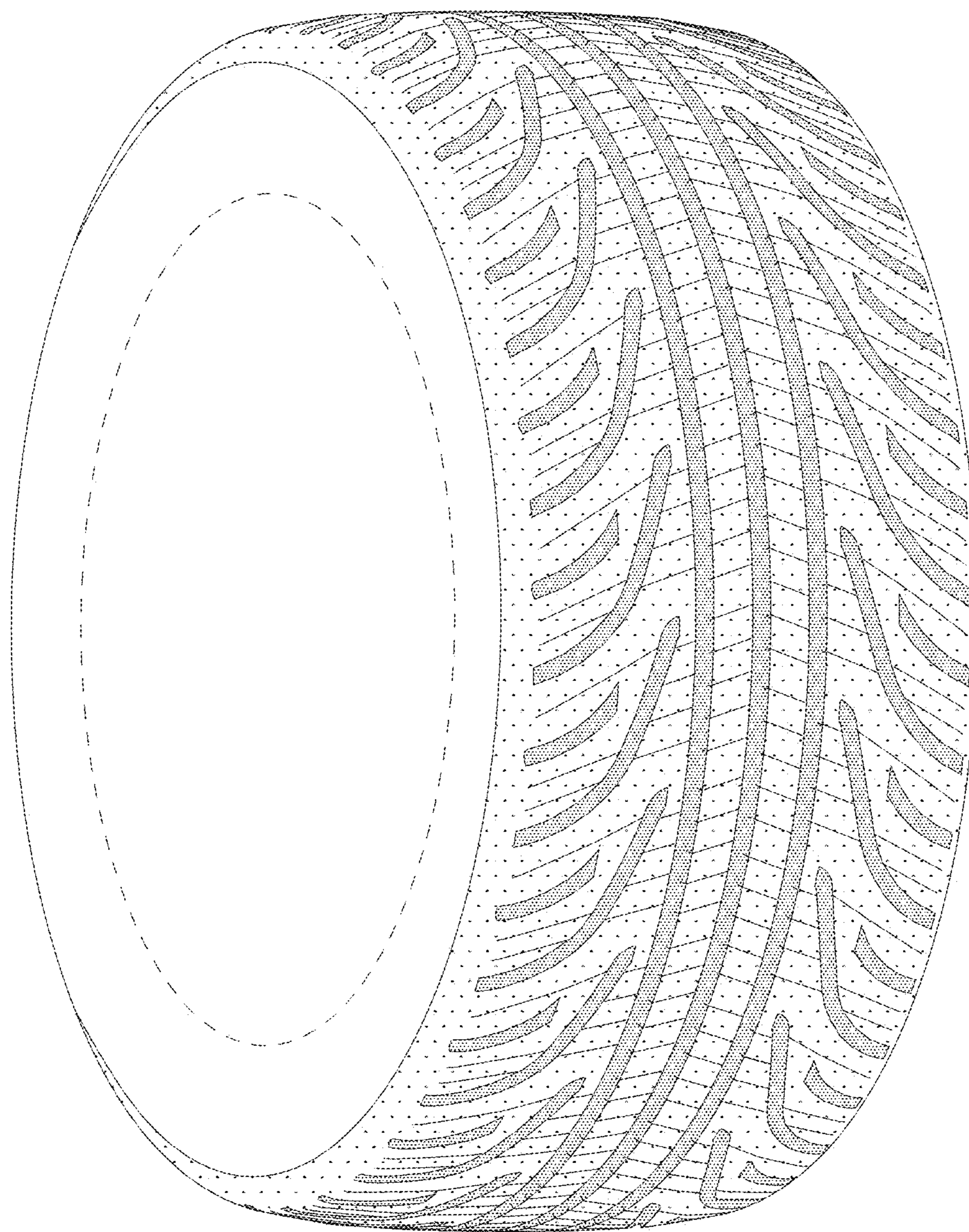

FIG. 2

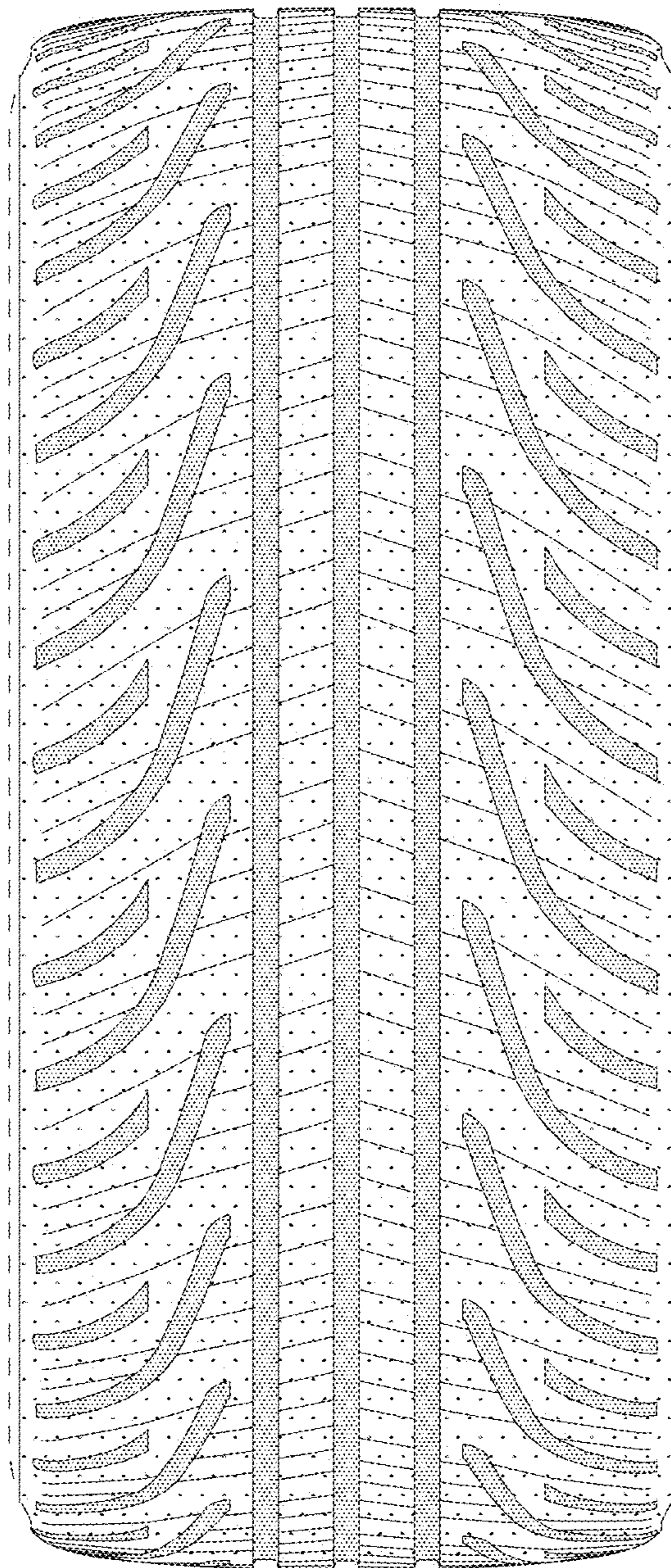

FIG. 3

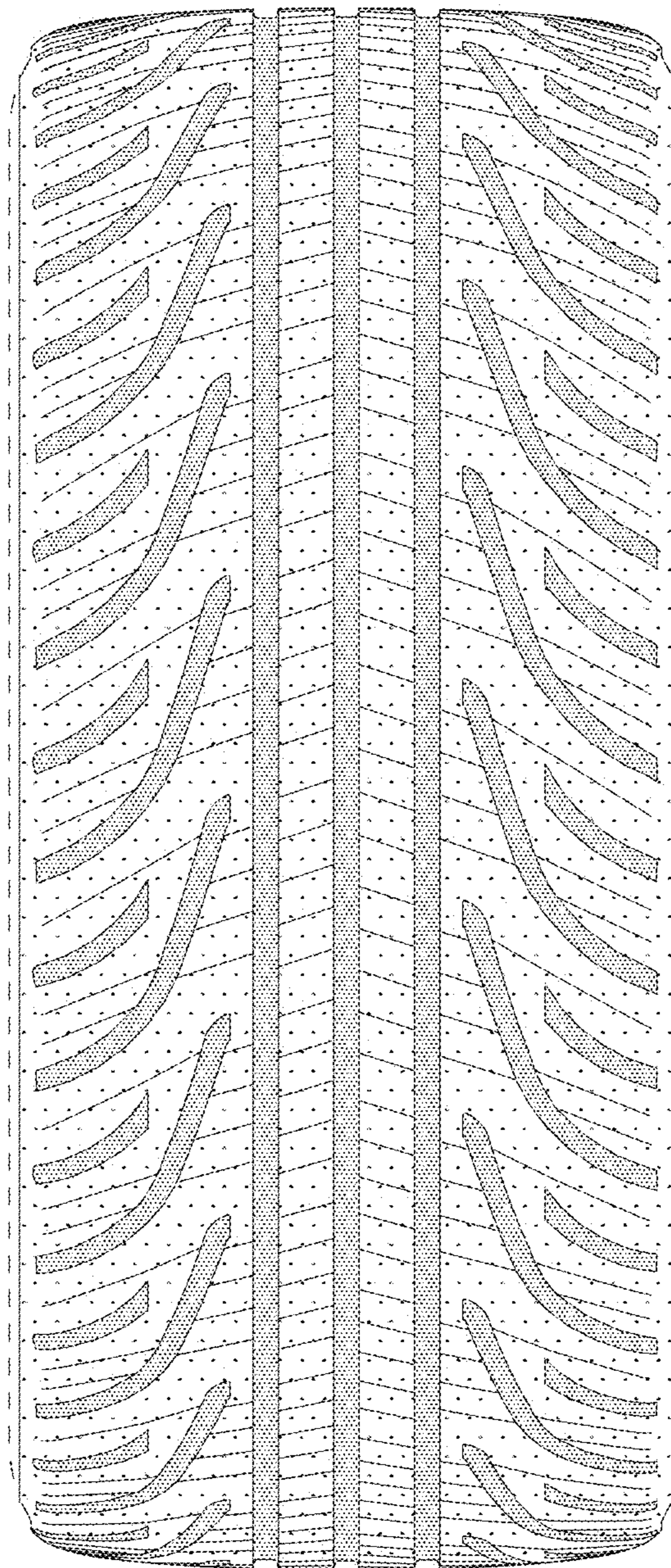

FIG. 4

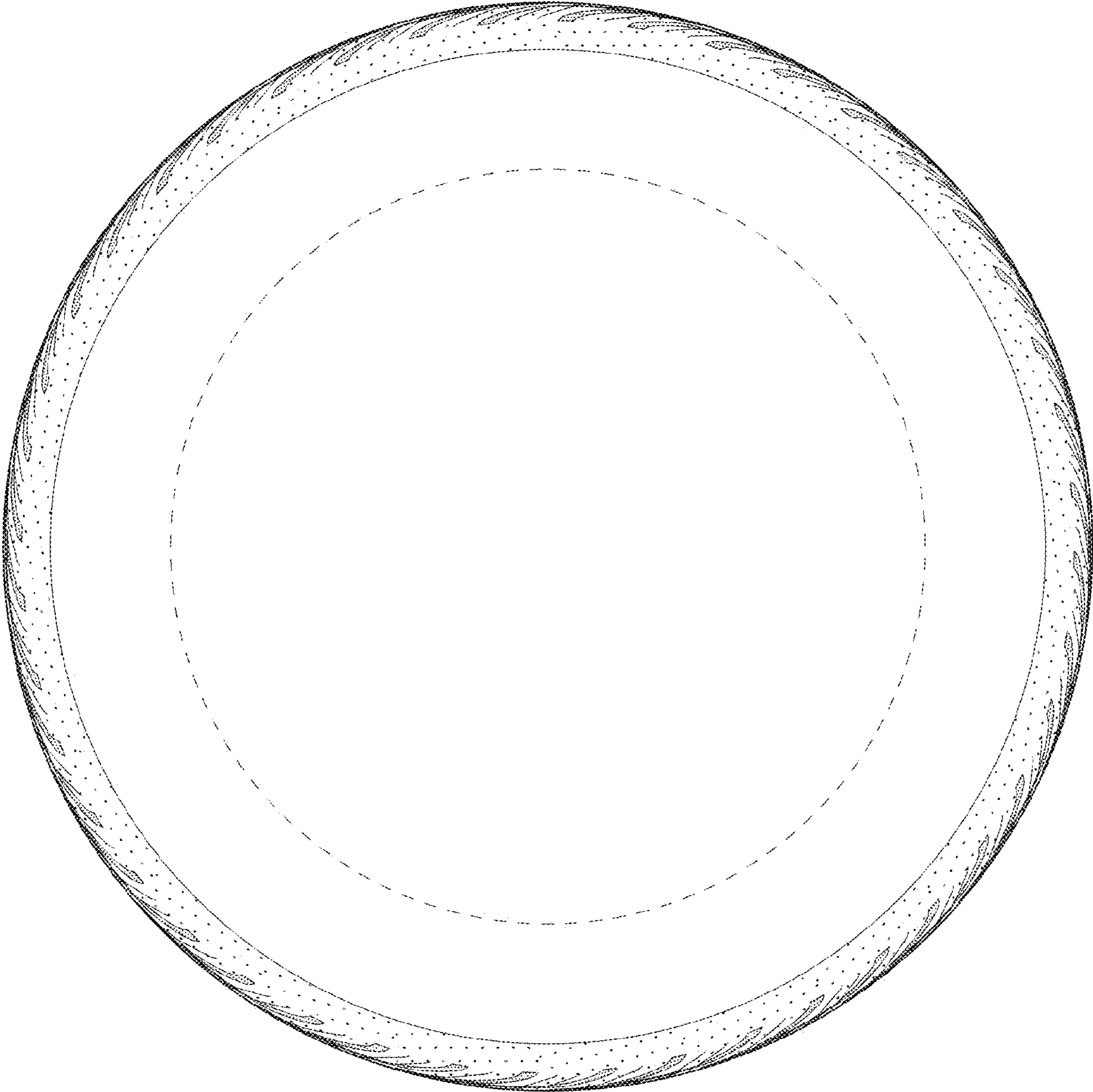

FIG. 5

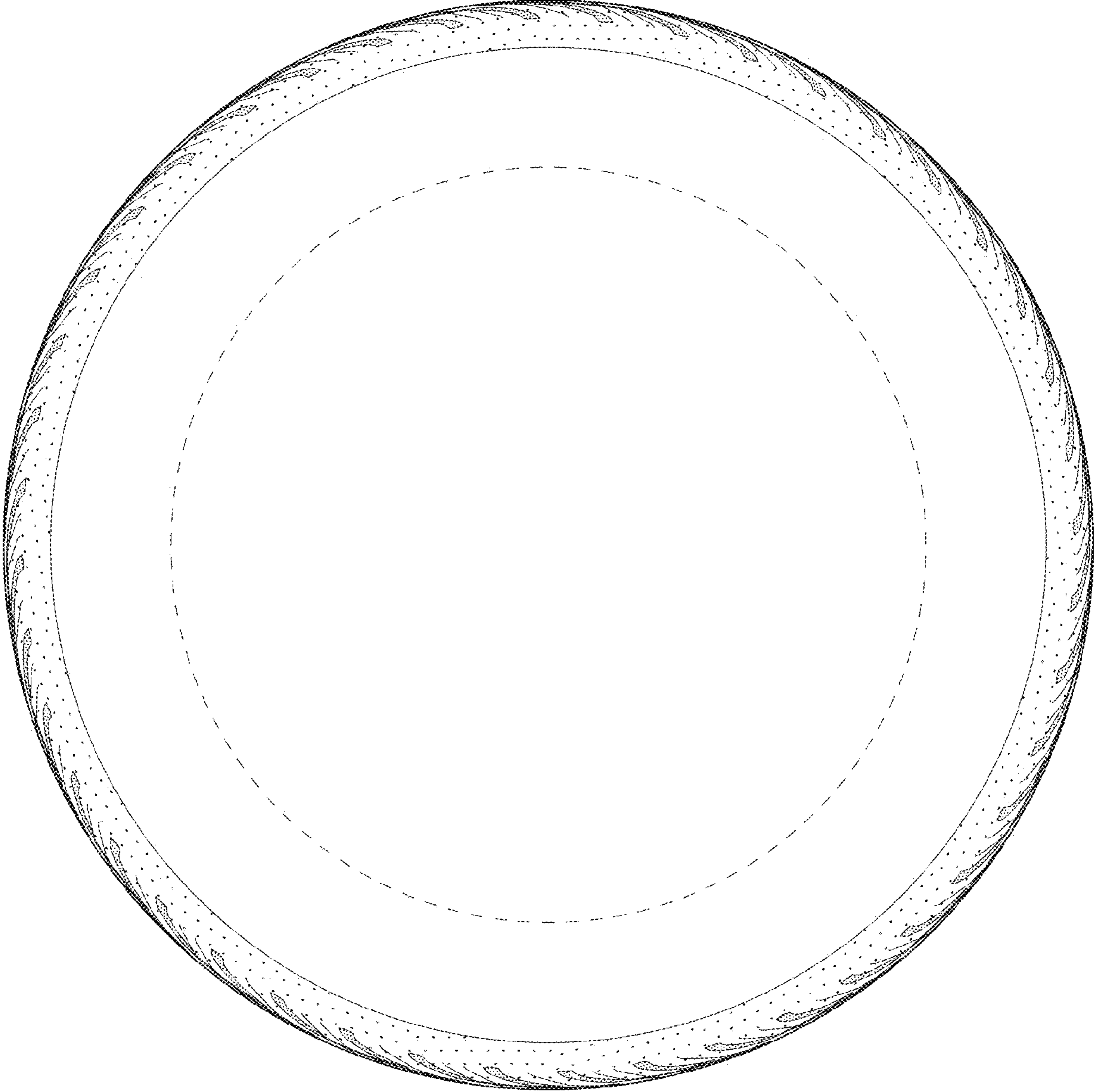

FIG. 6

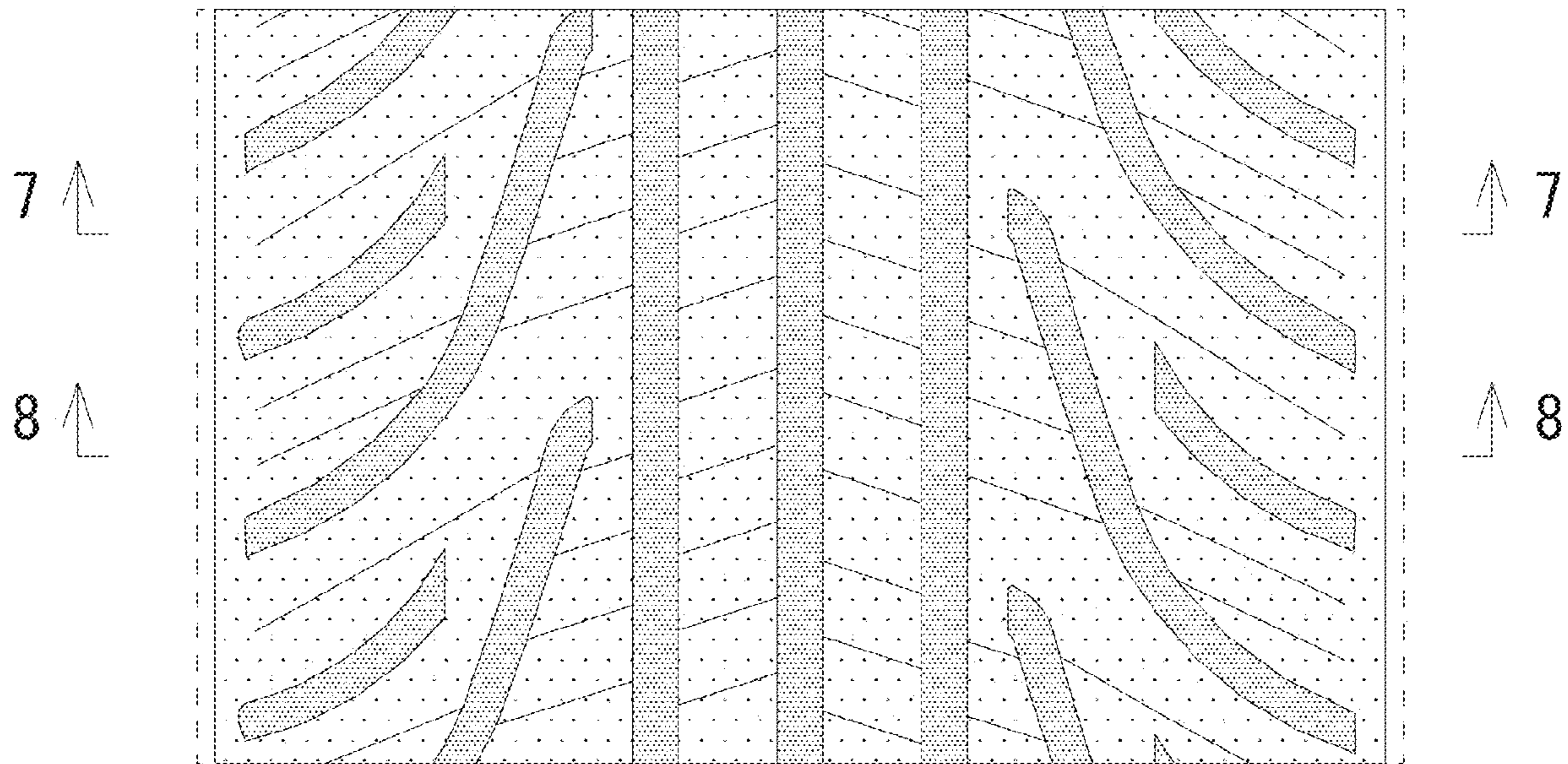

FIG. 7

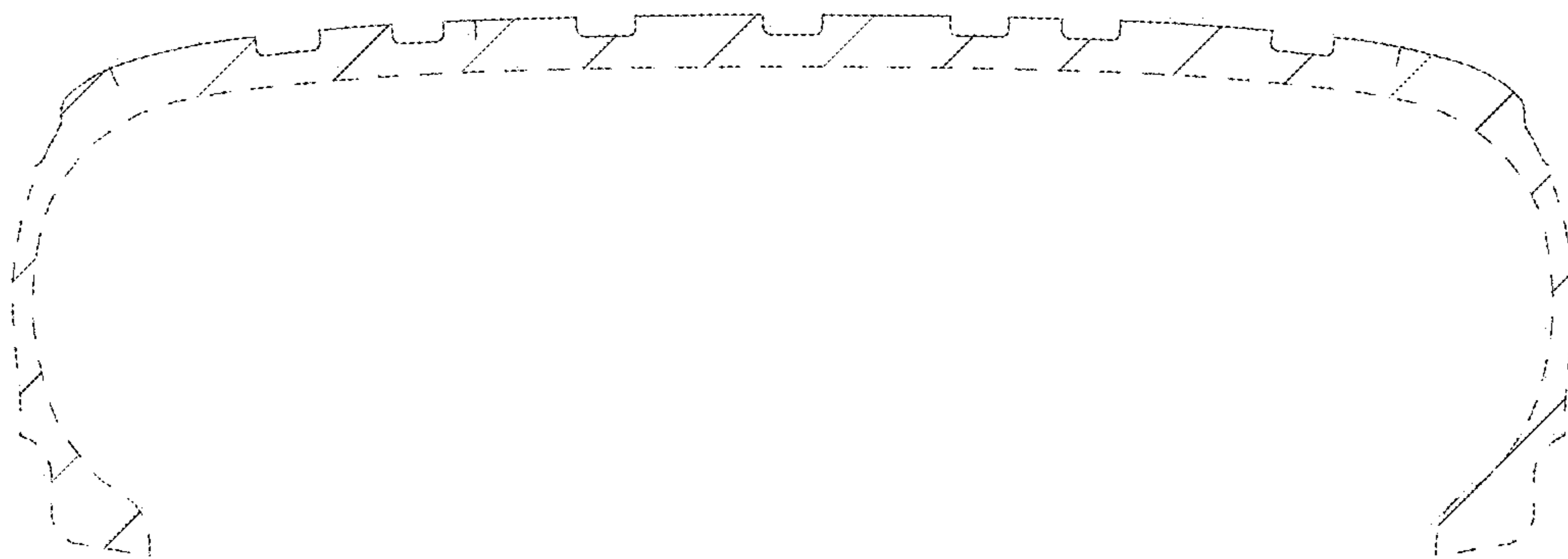

FIG. 8

