



US00D960814S

(12) **United States Design Patent** (10) **Patent No.:** **US D960,814 S**
Pautard et al. (45) **Date of Patent:** **** Aug. 16, 2022**

(54) **TIRE**
(71) Applicant: **The Goodyear Tire & Rubber Company, Akron, OH (US)**
(72) Inventors: **Marc Francois Pierre Pautard, Bastogne (BE); Francois Dominique Etienne Humbert, Warken (LU); Armand Rene Gabriel Leconte, Insenborn (LU); Sebastien Willy Fontaine, Vichten (LU)**
(73) Assignee: **The Goodyear Tire & Rubber Company, Akron, OH (US)**

(**) Term: **15 Years**

(21) Appl. No.: **29/752,518**

(22) Filed: **Sep. 28, 2020**

(51) **LOC (13) Cl.** **12-15**

(52) **U.S. Cl.**
USPC **D12/519**

(58) **Field of Classification Search**
USPC D12/500-532, 604
CPC Y10T 152/10027; B60C 1/0016; B60C 11/0306; B60C 11/0302; B60C 3/06; B60C 9/17

See application file for complete search history.

(56) **References Cited**

U.S. PATENT DOCUMENTS

D432,956 S	10/2000	Ricquet	
D559,767 S	1/2008	Graas et al.	
D586,723 S	2/2009	Heinen et al.	
D586,734 S *	2/2009	Bindner	D12/590
D599,276 S	9/2009	Fontaine et al.	
D601,939 S	10/2009	Fontaine et al.	
D606,925 S *	12/2009	Shavers	D12/521
D609,161 S	2/2010	Fontaine et al.	

D623,586 S	9/2010	Fontaine et al.	
D630,998 S	1/2011	Schmalix et al.	
D633,433 S	3/2011	Sieber et al.	
D634,261 S *	3/2011	Schmalix	D12/519
D634,699 S	3/2011	Fontaine et al.	
D638,348 S *	5/2011	Harvey	D12/521
D639,720 S *	6/2011	Harvey	D12/521
D643,800 S	8/2011	Riswanda	
D644,593 S	9/2011	Fontaine et al.	
D648,668 S	11/2011	Kujime	
D650,322 S	12/2011	Takahashi	
D659,633 S	5/2012	Bindner et al.	
D665,335 S	8/2012	Baumard et al.	
D665,336 S	8/2012	Skurich et al.	
D666,551 S *	9/2012	Schmidt-Zum Berge	D12/521
D679,241 S	4/2013	Fehl et al.	
D692,371 S	10/2013	Fontaine et al.	
D708,116 S	7/2014	Caron et al.	
D713,326 S	9/2014	Fontaine et al.	
D728,453 S	5/2015	Maxwell et al.	

(Continued)

OTHER PUBLICATIONS

U.S. Appl. No. 29/700,276, filed Aug. 1, 2019, Moia, et al., Goodyear.

(Continued)

Primary Examiner — John A Voytek
(74) *Attorney, Agent, or Firm* — Robert N. Lipsik; June E. Rickey

(57) **CLAIM**

The ornamental Design for a tire, as shown and described.

DESCRIPTION

FIG. 1 is a front elevational view of a tire showing our new design, it being understood that the pattern repeats uniformly throughout the circumference of the tread; FIG. 2 is a perspective view thereof; and, FIG. 3 is a right side elevational view thereof.

1 Claim, 3 Drawing Sheets



(56)

References Cited

U.S. PATENT DOCUMENTS

D730,269 S 5/2015 Maxwell et al.
D743,873 S 11/2015 Majerus et al.
D743,874 S 11/2015 Philipot et al.
D768,054 S 10/2016 Wang et al.
D773,977 S * 12/2016 Dixon D12/521
D783,506 S * 4/2017 Kossi D12/521
D784,911 S * 4/2017 Hayashi D12/521
D789,286 S * 6/2017 Han D12/588
D791,064 S 7/2017 Bokken et al.
D795,149 S 8/2017 Digman et al.
D795,163 S 8/2017 Digman et al.
D795,164 S 8/2017 Philipot et al.
D795,174 S * 8/2017 Han D12/590
D797,652 S 9/2017 Bokken
D804,396 S 12/2017 Philipot et al.
D805,461 S 12/2017 Majerus et al.
D823,232 S 7/2018 Bode et al.
D825,439 S * 8/2018 Tikka D12/519
D830,952 S * 10/2018 Kujime D12/505
D857,612 S 8/2019 Fehl et al.
D887,343 S 6/2020 Hoshiba
D892,029 S * 8/2020 Soo D12/521

OTHER PUBLICATIONS

U.S. Appl. No. 29/707,138, filed Sep. 26, 2019, Trine, et al.,
Goodyear.

* cited by examiner

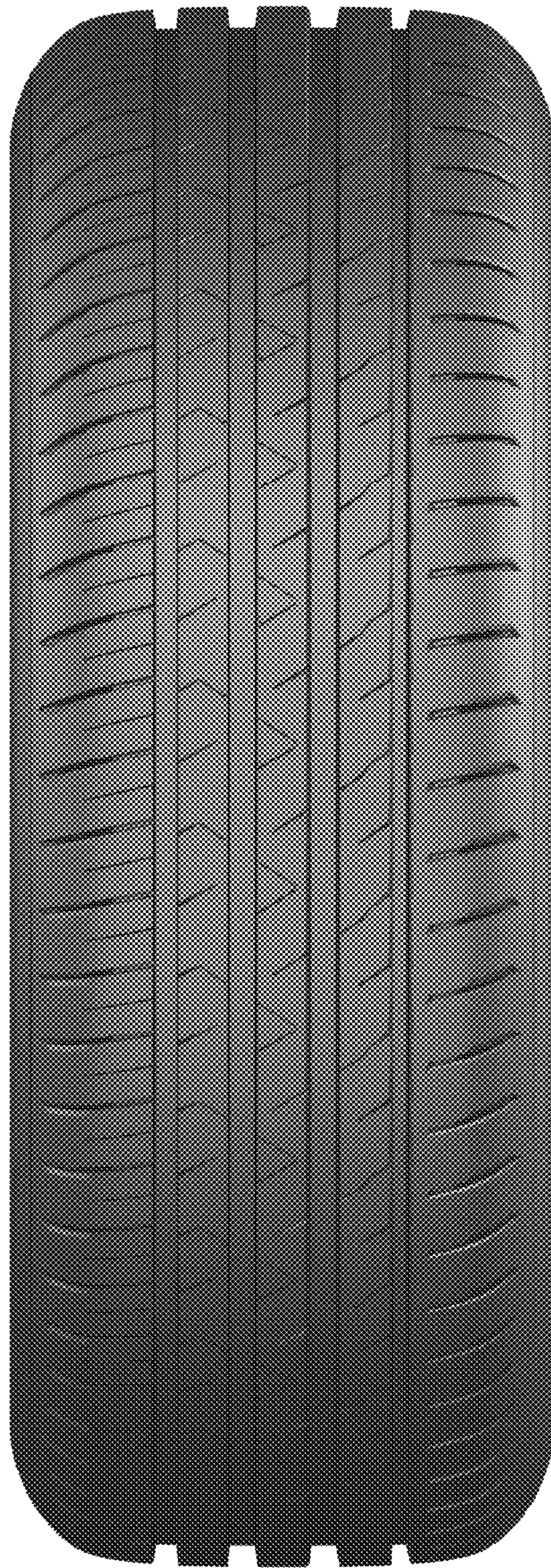

Fig. 1



Fig. 2



Fig. 3