



US00D960807S

(12) **United States Design Patent** (10) **Patent No.:** **US D960,807 S**
Biyani et al. (45) **Date of Patent:** **** Aug. 16, 2022**

(54) **DOOR FOR AN OFF-ROAD VEHICLE**
(71) Applicant: **Polaris Industries Inc.**, Medina, MN (US)
(72) Inventors: **Akshay A. Biyani**, Minnetonka, MN (US); **Ian M. Dunn**, Chanhassen, MN (US); **Dennis Lutz**, Blaine, MN (US); **Charles J. Olson**, Andover, MN (US); **Alex M. Baltes**, Wayzata, MN (US)
(73) Assignee: **Polaris Industries Inc.**, Medina, MN (US)
(**) Term: **15 Years**
(21) Appl. No.: **29/765,479**
(22) Filed: **Jan. 8, 2021**
(51) **LOC (13) Cl.** **12-16**
(52) **U.S. Cl.**
USPC **D12/196**
(58) **Field of Classification Search**
USPC D12/401, 222, 87, 195, 196, 173, 14
CPC F02M 35/048; B60J 7/1642; B60K 11/08;
B62D 25/105; B62D 23/005
See application file for complete search history.

D842,183 S * 3/2019 Jackson D12/195
D851,004 S * 6/2019 Jackson D12/196
D862,286 S * 10/2019 Flores D12/87
D869,370 S * 12/2019 Mikhailov D12/222
10,518,630 B2 * 12/2019 Uno B60K 11/08
D883,162 S * 5/2020 McMath D12/196
D883,163 S * 5/2020 McMath D12/196
D883,164 S * 5/2020 McMath D12/196
D889,343 S * 7/2020 Bertin D12/196
D893,394 S * 8/2020 Roy D12/222
D896,702 S * 9/2020 Dunshee D12/87
D926,666 S * 8/2021 Martin D12/401
D928,678 S * 8/2021 McMath D12/196
D937,725 S * 12/2021 Rolfs D12/196
D942,344 S 2/2022 Hipps
D947,732 S * 4/2022 Hipps D12/173
2017/0334268 A1 * 11/2017 Holroyd B60J 7/1642
2018/0178677 A1 * 6/2018 Swain F02M 35/048

(Continued)

Primary Examiner — Susan E Krakower
Assistant Examiner — Jerry Shiuan-Hua Hsu
(74) *Attorney, Agent, or Firm* — Faegre Drinker Biddle & Reath LLP

(57) **CLAIM**

We claim the ornamental design for a door for an off-road vehicle, as shown and described.

DESCRIPTION

FIG. 1 is a left front perspective view of a door for an off-road vehicle of the present application;
FIG. 2 is an exterior side view of the door of FIG. 1;
FIG. 3 is an interior side view of the door of FIG. 1;
FIG. 4 is a top view of the door of FIG. 1;
FIG. 5 is a bottom view of the door of FIG. 1;
FIG. 6 is a front view of the door of FIG. 1; and,
FIG. 7 is a rear view of the door of FIG. 1.
The portions of the door for an off-road vehicle shown in broken lines form no part of the claimed design.

1 Claim, 5 Drawing Sheets

(56) **References Cited**
U.S. PATENT DOCUMENTS
D549,630 S * 8/2007 Hughes D12/195
D549,638 S * 8/2007 Hughes D12/401
D607,802 S * 1/2010 Collins D12/195
D626,482 S * 11/2010 Prichard D12/195
D655,236 S * 3/2012 Sanschagrín D12/222
D686,136 S * 7/2013 Galley D12/401
D762,522 S * 8/2016 Kinoshita D12/87
D785,502 S * 5/2017 Dunshee D12/14
D804,993 S * 12/2017 Eck D12/87
D816,009 S * 4/2018 Reynolds D12/222
D835,545 S * 12/2018 Hanten D12/87

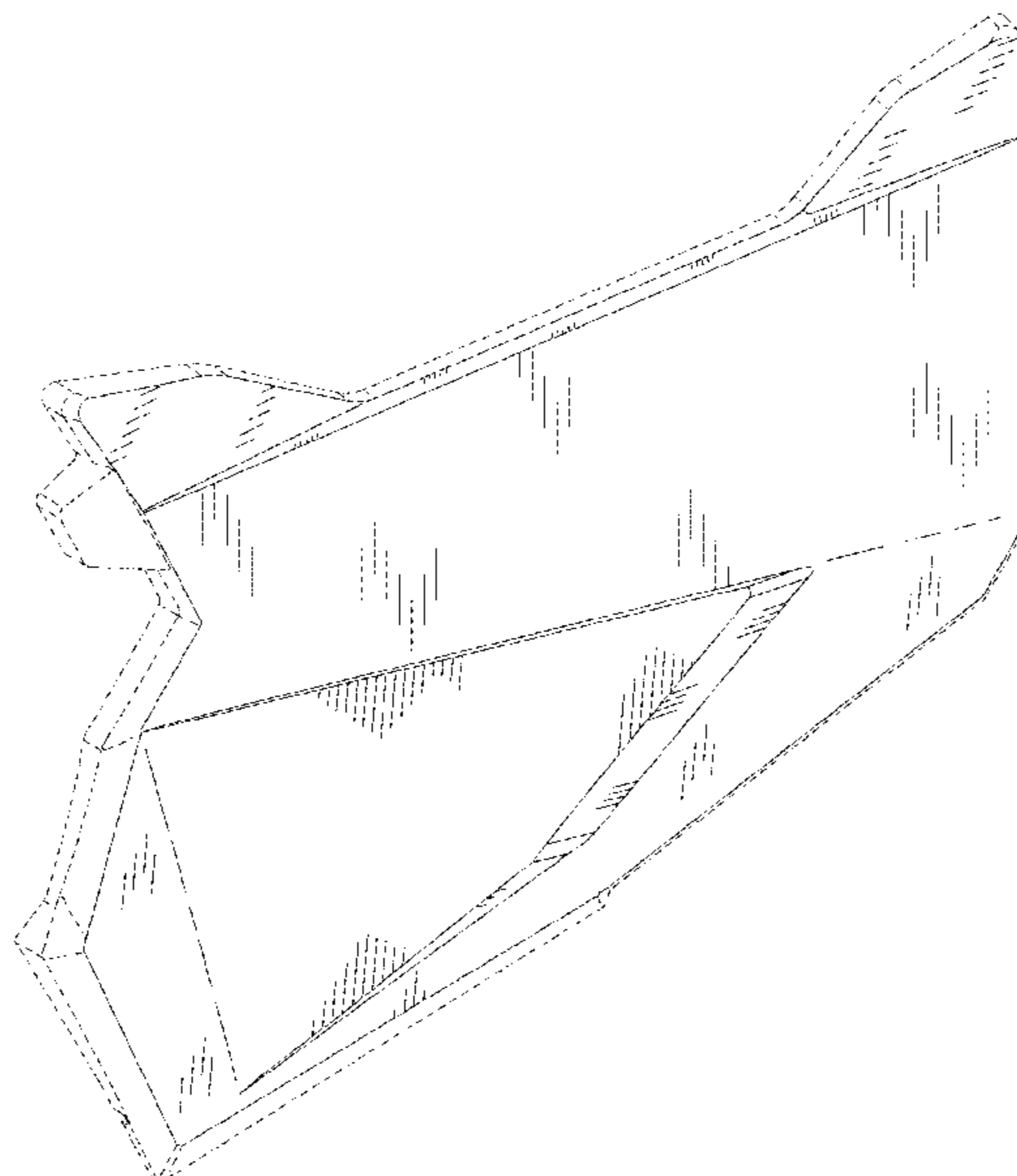

(56)

References Cited

U.S. PATENT DOCUMENTS

2020/0346542 A1* 11/2020 Rasa B62D 23/005
2021/0023936 A1* 1/2021 Marietta B62D 25/105

* cited by examiner

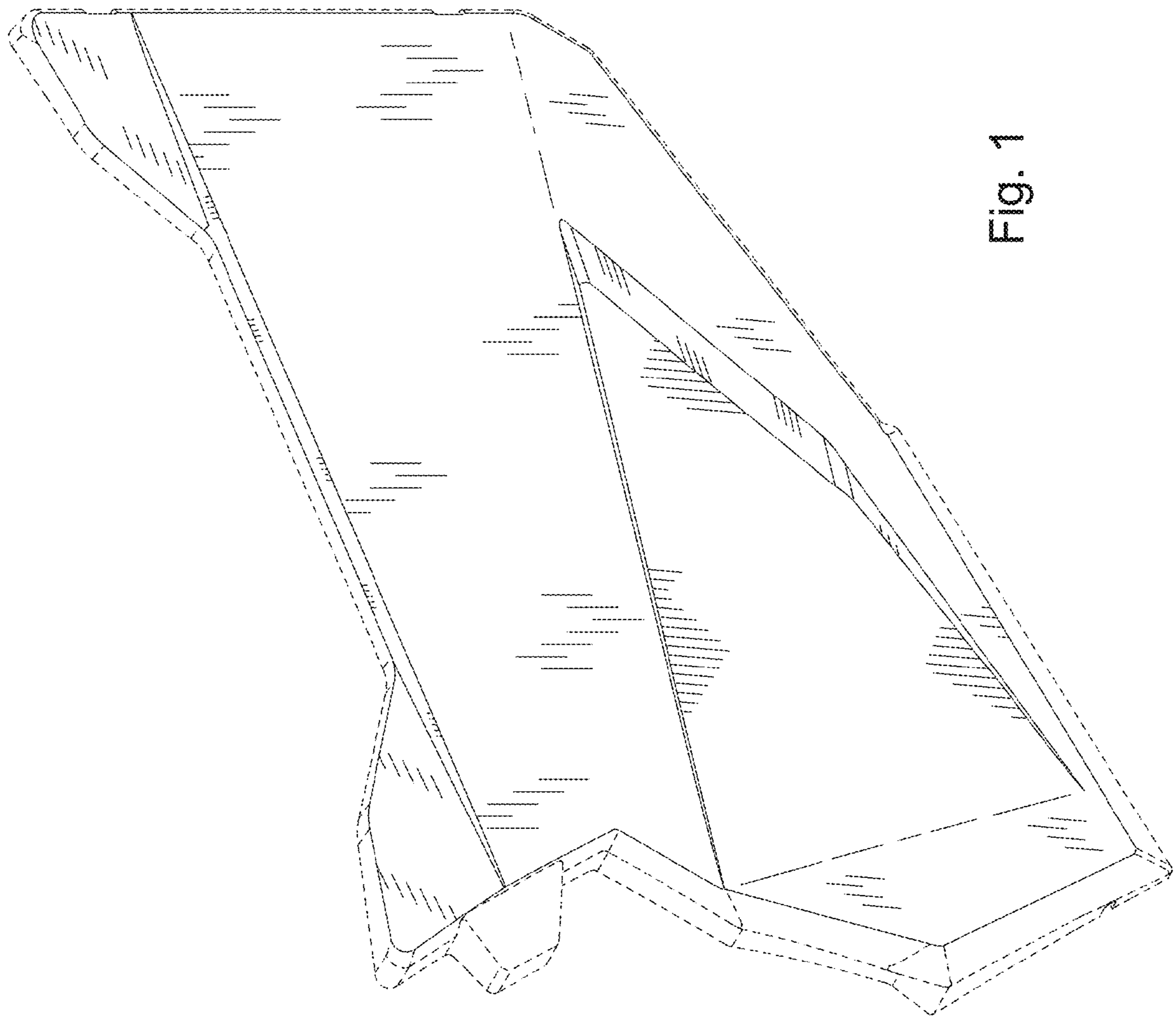

Fig. 1

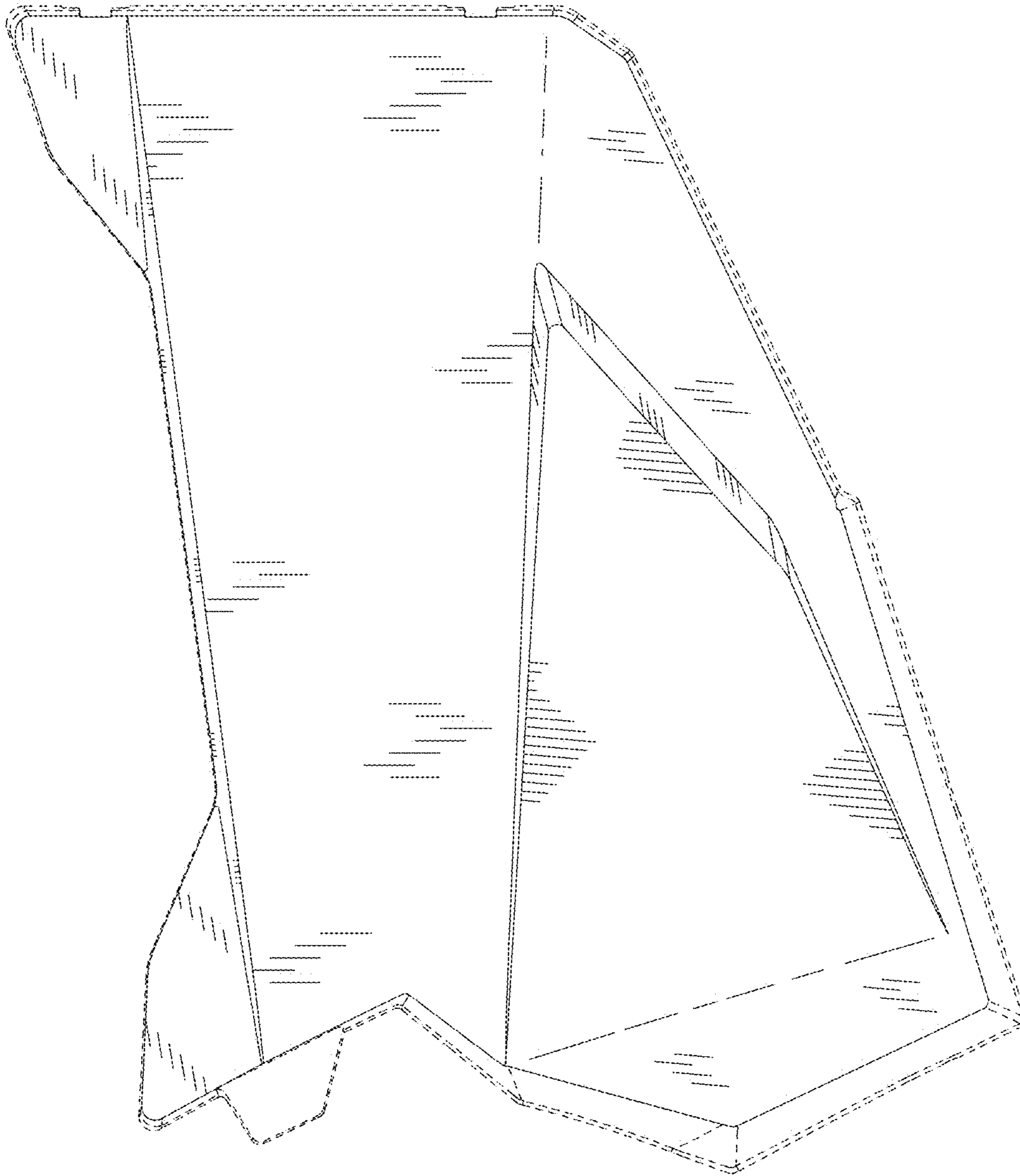

Fig. 2

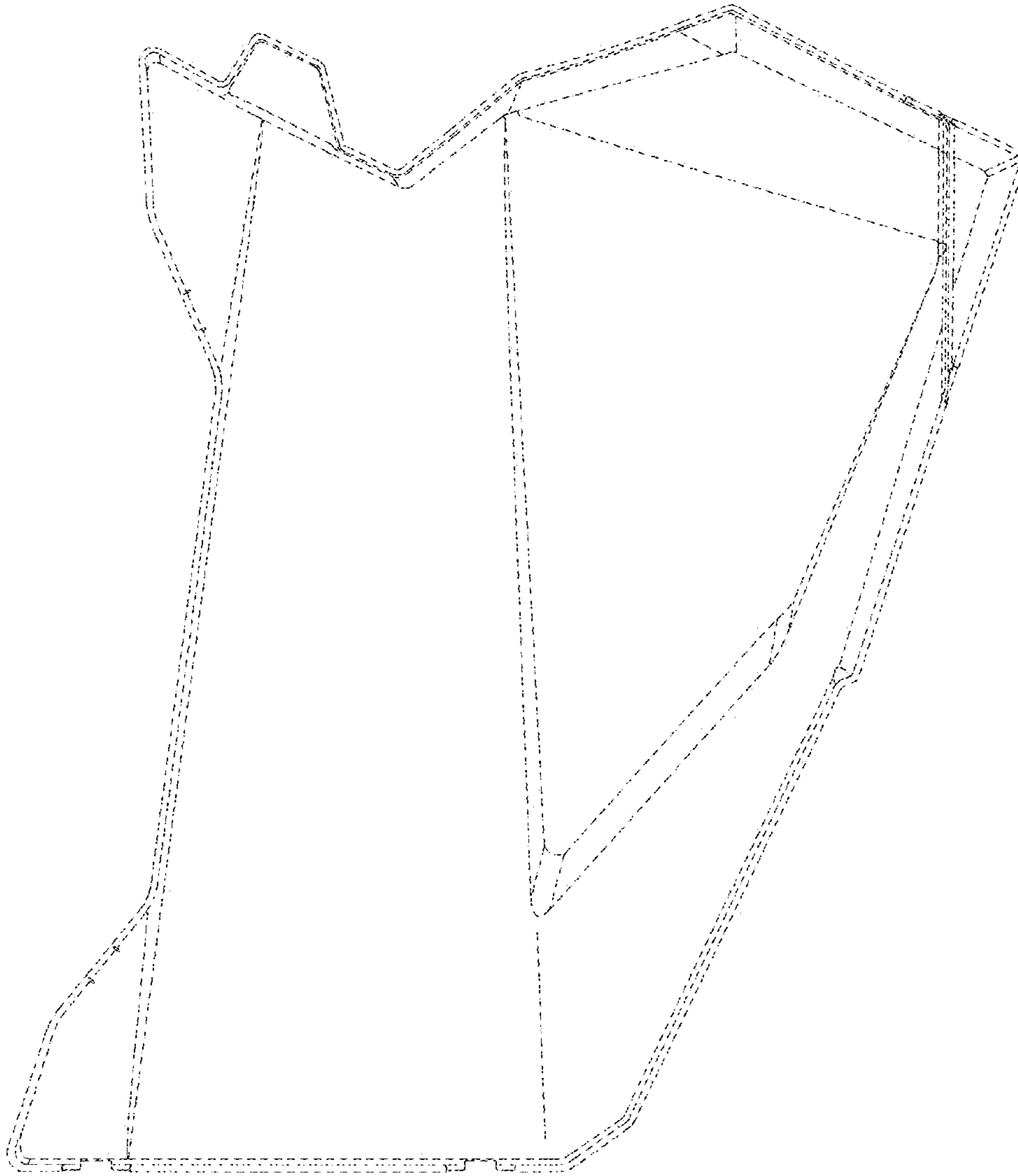

Fig. 3

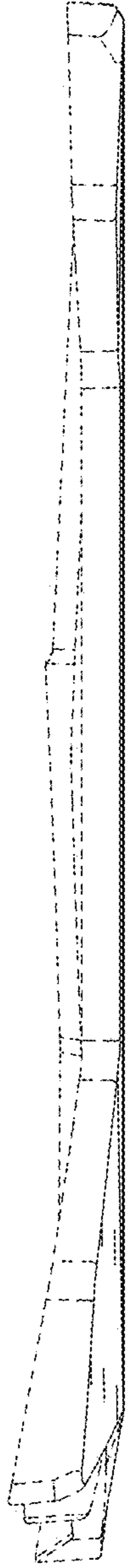

Fig. 4

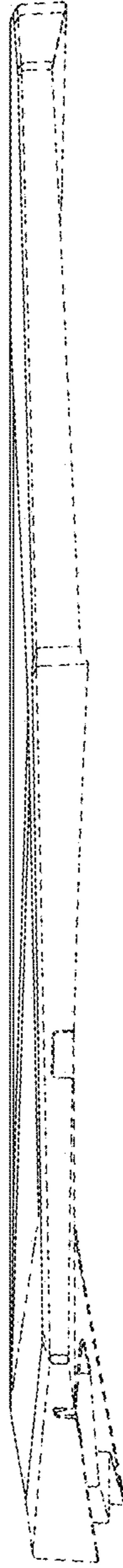

Fig. 5

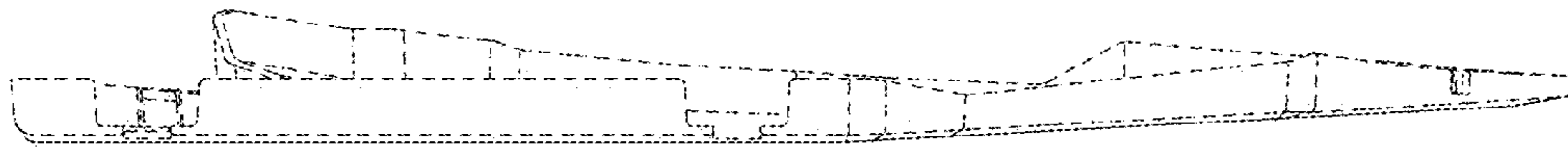

Fig. 7

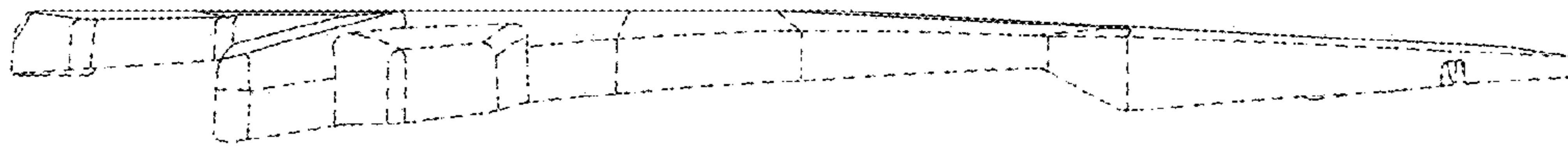

Fig. 6