

US00D960746S

(12) **United States Design Patent** (10) **Patent No.:** **US D960,746 S**
Kwon (45) **Date of Patent:** **** Aug. 16, 2022**

(54) **NECKLACE**

FOREIGN PATENT DOCUMENTS

(71) Applicant: **Harry Winston SA**, Plan-les-Ouates (CH)

JP D1702192 * 12/2021
WO D211498-003 * 5/2021

(72) Inventor: **Chaeree Kwon**, New York, NY (US)

OTHER PUBLICATIONS

(73) Assignee: **Harry Winston SA**, Plan-les-Ouates (CH)

Editorialist—Your complete guide to this season’s most coveted luxury high jewelry collections, available Feb. 14, 2022, online, site visited Mar. 20, 2022. Available online, URL: <https://editorialist.com/fashion/best-luxury-jewelry/> (Year: 2022).*

(**) Term: **15 Years**

Harry Winston’s Nature-Inspired High-Jewelry Makes the Perfect Spring Statement, available Apr. 14, 2021, online, site visited Mar. 30, 2022. Available online, URL: <https://galeriemagazine.com/harry-winstons-nature-inspired-high-jewelry/> (Year: 2021).*

(21) Appl. No.: **29/734,399**

Mesmerising High Jewellery Catwalk Creations, available Jun. 4, 2020, online, site visited Mar. 30, 2022. Available online, URL: <https://www.prestigeonline.com/hk/style/jewellery/mesmerising-high-jewellery-catwalk-creations/> (Year: 2020).*

(22) Filed: **May 12, 2020**

(30) **Foreign Application Priority Data**

Nov. 13, 2019 (WO) WIPO89348

(51) **LOC (13) Cl.** **11-01**

(52) **U.S. Cl.**
USPC **D11/6; D11/16**

(58) **Field of Classification Search**
USPC D11/1–25
CPC ... A44C 15/005; A44C 15/0055; A44C 17/00;
A44C 17/001; A44C 17/02; A44C 17/04
See application file for complete search history.

* cited by examiner

Primary Examiner — W. A. Teddy Falloway

Assistant Examiner — Sarah J Ault

(74) *Attorney, Agent, or Firm* — Blank Rome LLP

(57) **CLAIM**

The ornamental design for a necklace, as shown and described.

(56) **References Cited**

DESCRIPTION

U.S. PATENT DOCUMENTS

D125,168 S * 2/1941 Verrecchio D11/16
D749,454 S * 2/2016 Rivière D11/16
D800,011 S * 10/2017 Riviere D11/16
D801,847 S * 11/2017 Dominguez D11/16
D934,719 S * 11/2021 Yatsugi-Kang D11/16
D941,697 S * 1/2022 Riviere D11/16
D942,301 S * 2/2022 Yatsugi-Kang D11/16
D945,904 S * 3/2022 Riviere D11/16
D945,906 S * 3/2022 Yatsugi-Kang D11/16
D946,447 S * 3/2022 Kwon D11/16

FIG. 1 is a front view of a necklace of the present design; FIG. 2 is a rear view thereof; FIG. 3 is a right side perspective view thereof; FIG. 4 is a left side perspective view thereof; FIG. 5 is a top perspective view thereof; FIG. 6 is a bottom perspective view thereof; FIG. 7 is a front right perspective view thereof; and, FIG. 8 is a rear left perspective view thereof.

1 Claim, 8 Drawing Sheets

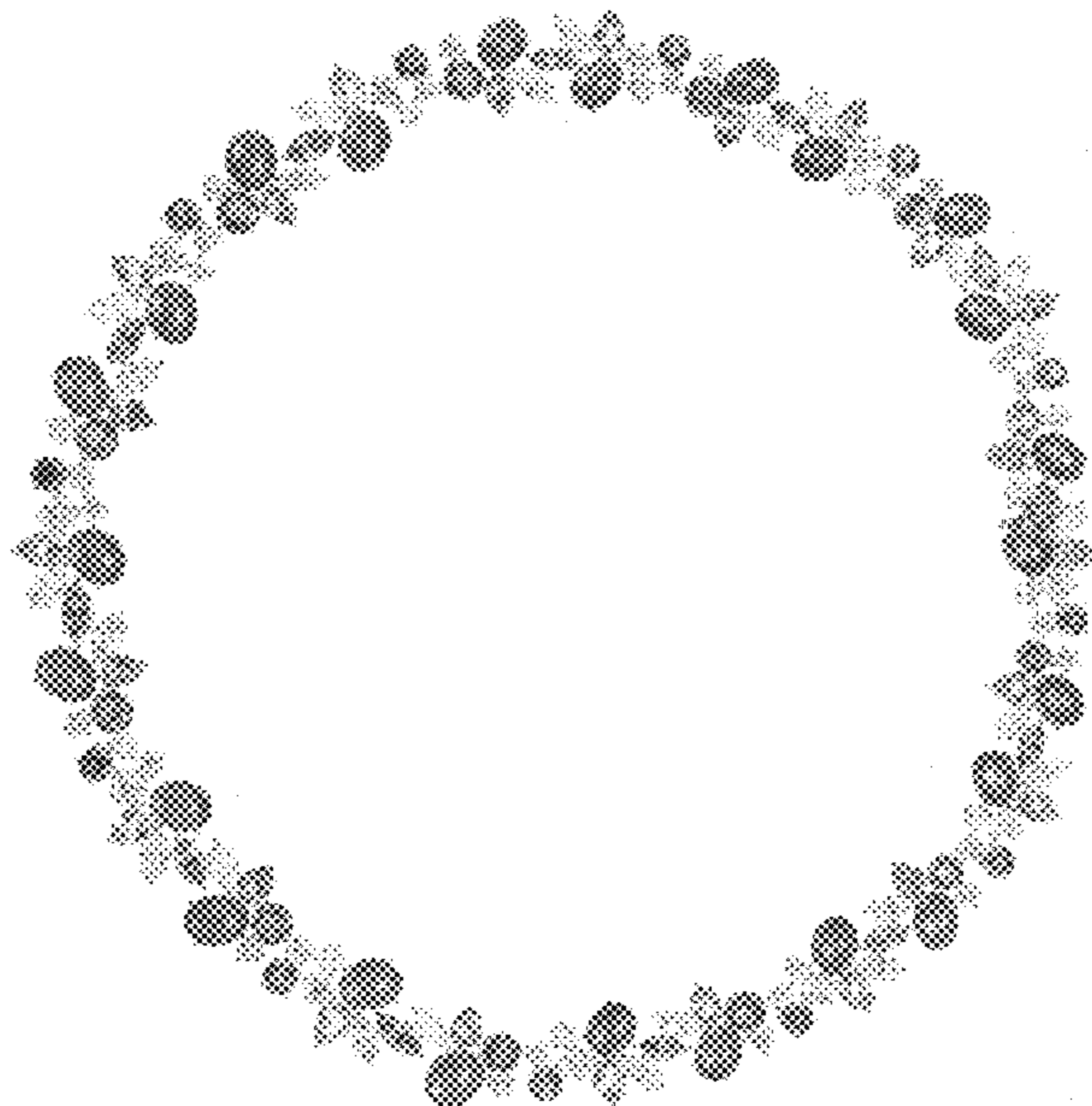

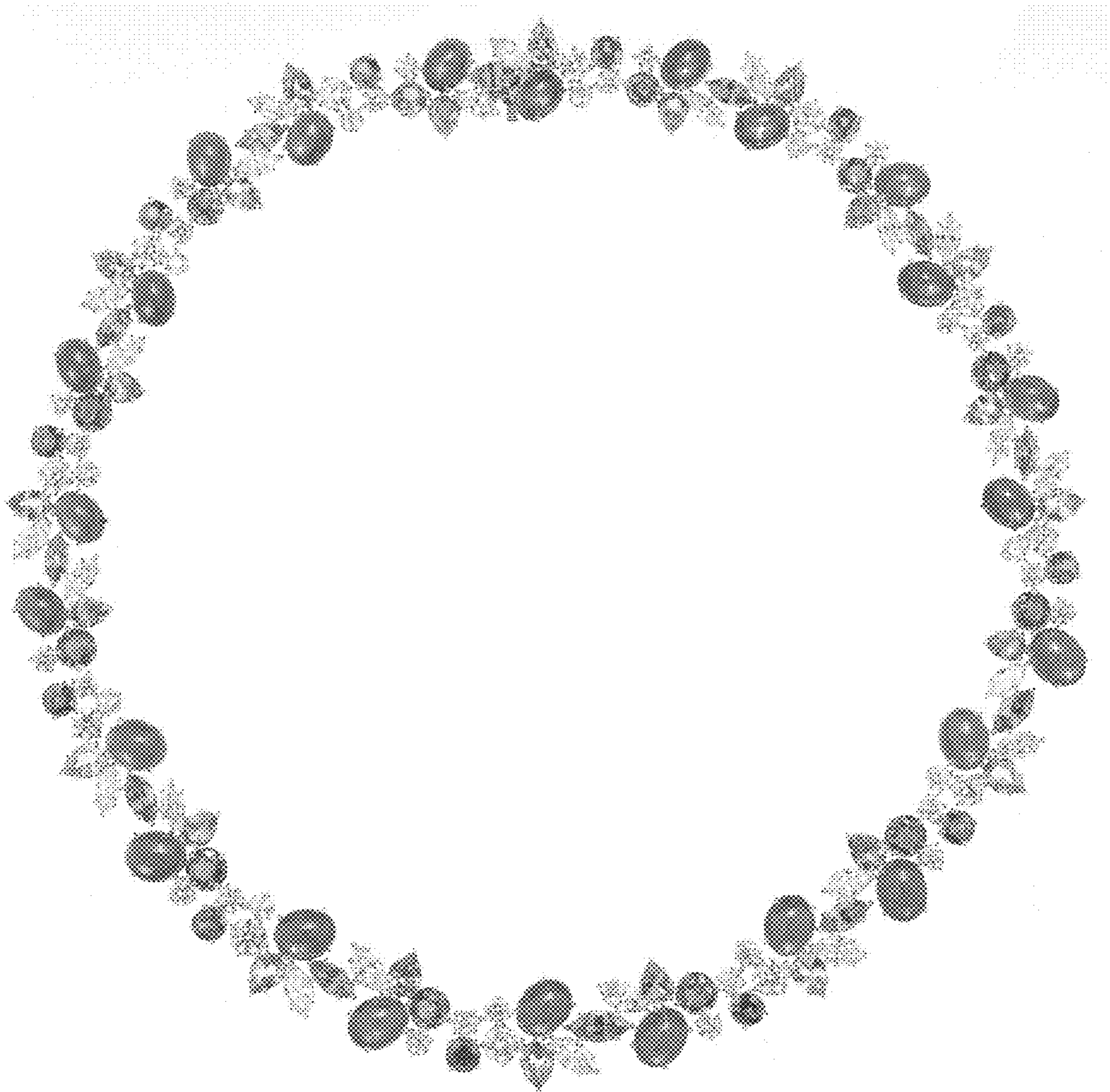

FIG. 1



FIG. 2

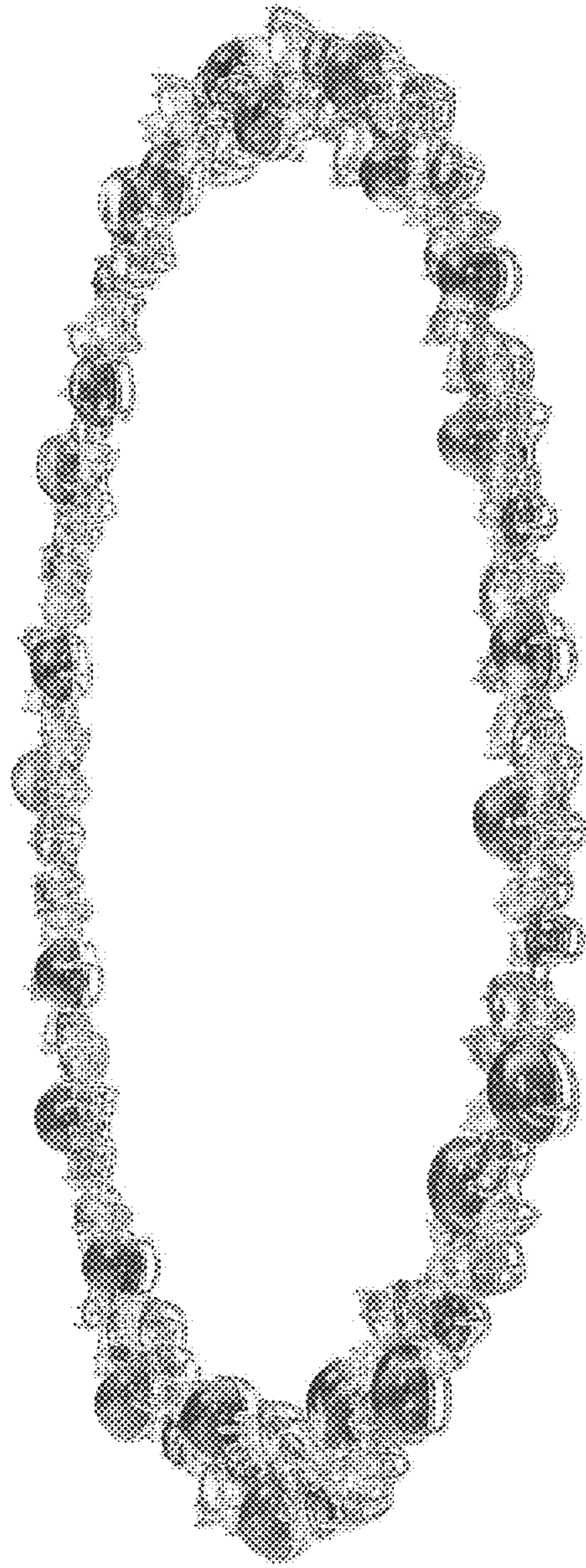

FIG. 3

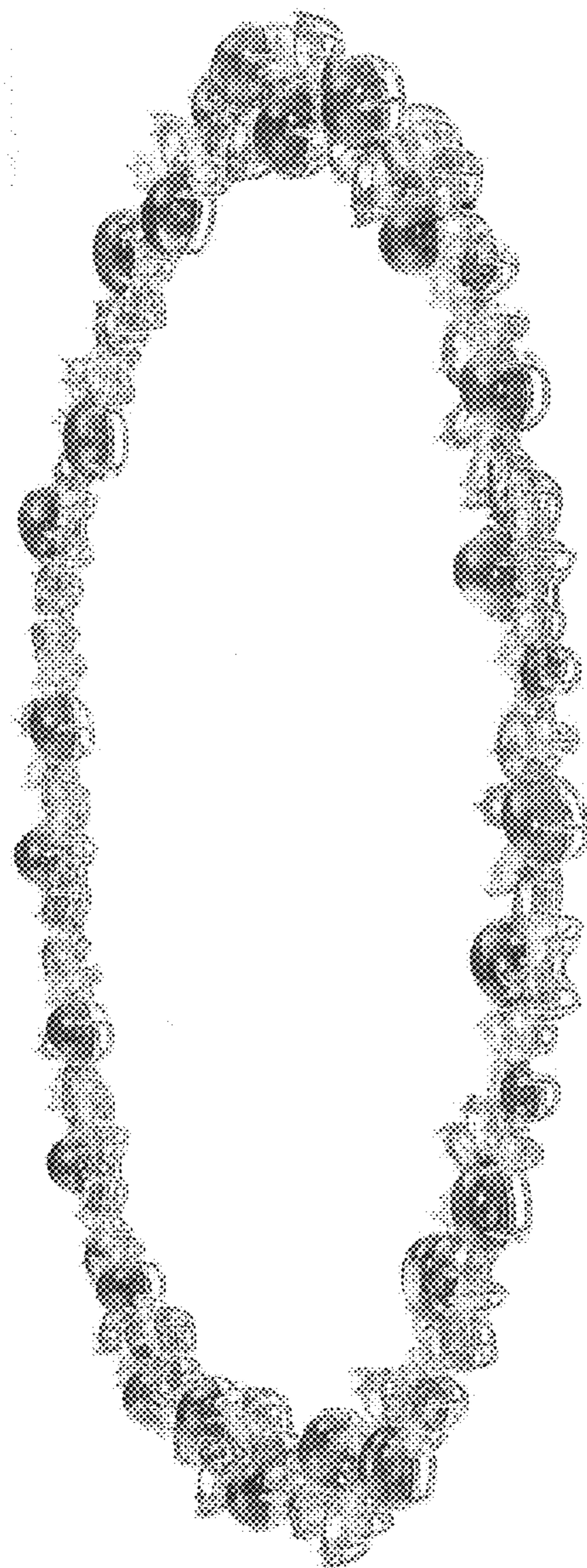

FIG. 4

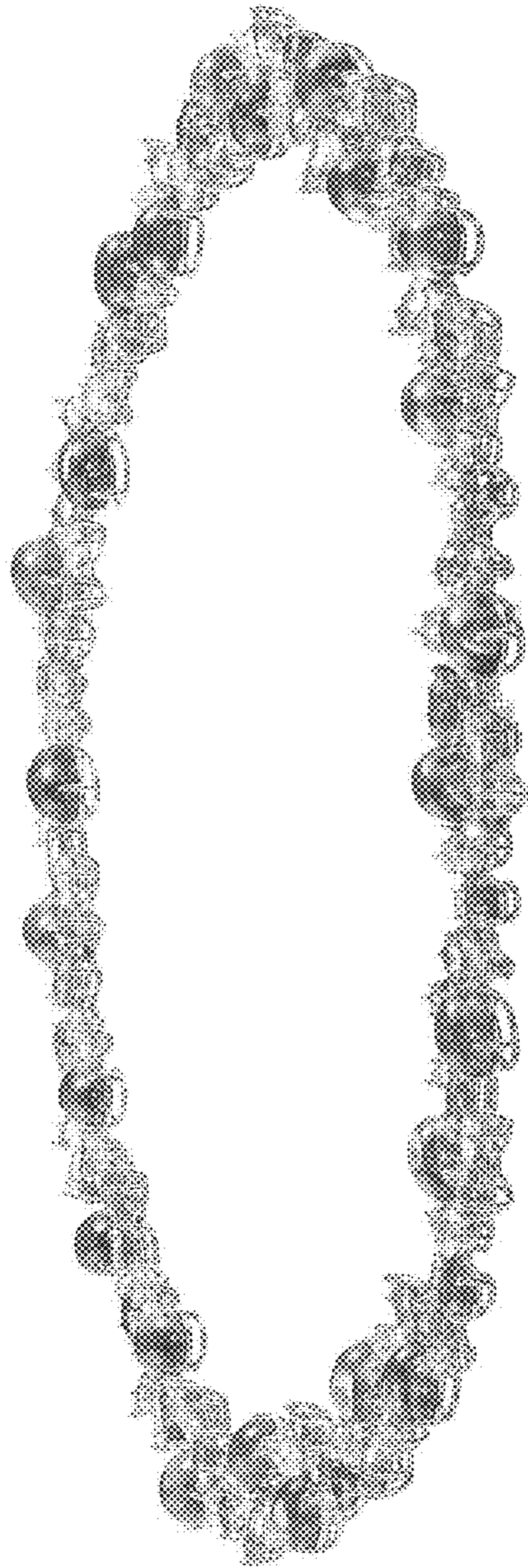

FIG. 5

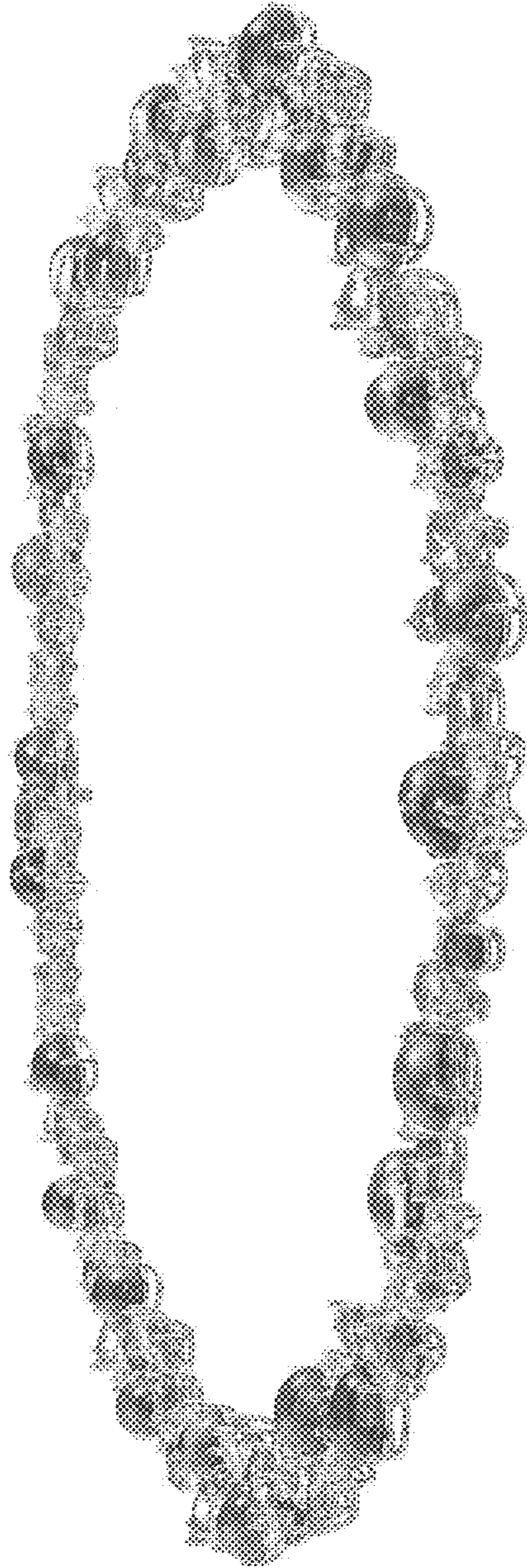

FIG. 6



FIG. 7



FIG. 8