



US00D960715S

(12) **United States Design Patent** (10) **Patent No.:** **US D960,715 S**
Croft (45) **Date of Patent:** **** Aug. 16, 2022**

(54) **SACHET**
(71) Applicant: **Lofthouse of Fleetwood Limited,**
Fleetwood (GB)
(72) Inventor: **Stephen Croft,** Fleetwood (GB)
(73) Assignee: **Lofthouse of Fleetwood Limited**
(**) Term: **15 Years**

(21) Appl. No.: **35/511,101**
(22) Filed: **Jul. 2, 2020**

(80) **Hague Agreement Data**

Int. Filing Date: **Jul. 2, 2020**
Int. Reg. No.: **DM/209124**
Int. Reg. Date: **Jul. 2, 2020**
Int. Reg. Pub. Date: **Jan. 8, 2021**

(51) **LOC (13) Cl.** **09-05**

(52) **U.S. Cl.**
USPC **D9/707**

(58) **Field of Classification Search**
USPC D9/702-714, 499, 443, 435, 434, 415,
D9/643-649; D24/118, 121; D3/203.1,
D3/203.2, 303
CPC B65D 33/24; B65D 33/00; B65D 33/2508;
B65D 75/5883; B65D 75/08; B65D
75/12; B65D 75/22; B65D 75/28
See application file for complete search history.

(56) **References Cited**

U.S. PATENT DOCUMENTS

D382,668 S * 8/1997 Dolan D9/713
D553,006 S * 10/2007 Pige D9/702
D555,830 S * 11/2007 Dubois D28/5
D848,861 S * 5/2019 Arzano D9/707

D877,623 S * 3/2020 Gross-Johnston D9/707
D906,837 S * 1/2021 Gross-Johnston D9/707
D923,486 S * 6/2021 Amdor D9/707

* cited by examiner

Primary Examiner — Michael A. Pratt

(74) *Attorney, Agent, or Firm* — Woodard, Emhardt,
Henry, Reeves & Wagner, LLP

(57) **CLAIM**

The ornamental design for a sachet, as shown and described.

DESCRIPTION

The patent or application file contains at least one drawing executed in color. Copies of this patent or patent application publication with color drawing(s) will be provided by the Office upon request and payment of the necessary fee.

- 1. Sachet
- 1.1 : Front
- 1.2 : Back
- 1.3 : Top
- 1.4 : Left
- 1.5 : Bottom
- 1.6 : Right

The blurred features depicted in the design are for illustrative purposes only and form no part of the claimed design.

1 Claim, 6 Drawing Sheets
(2 of 6 Drawing Sheet(s) Filed in Color)



1.1



1.2

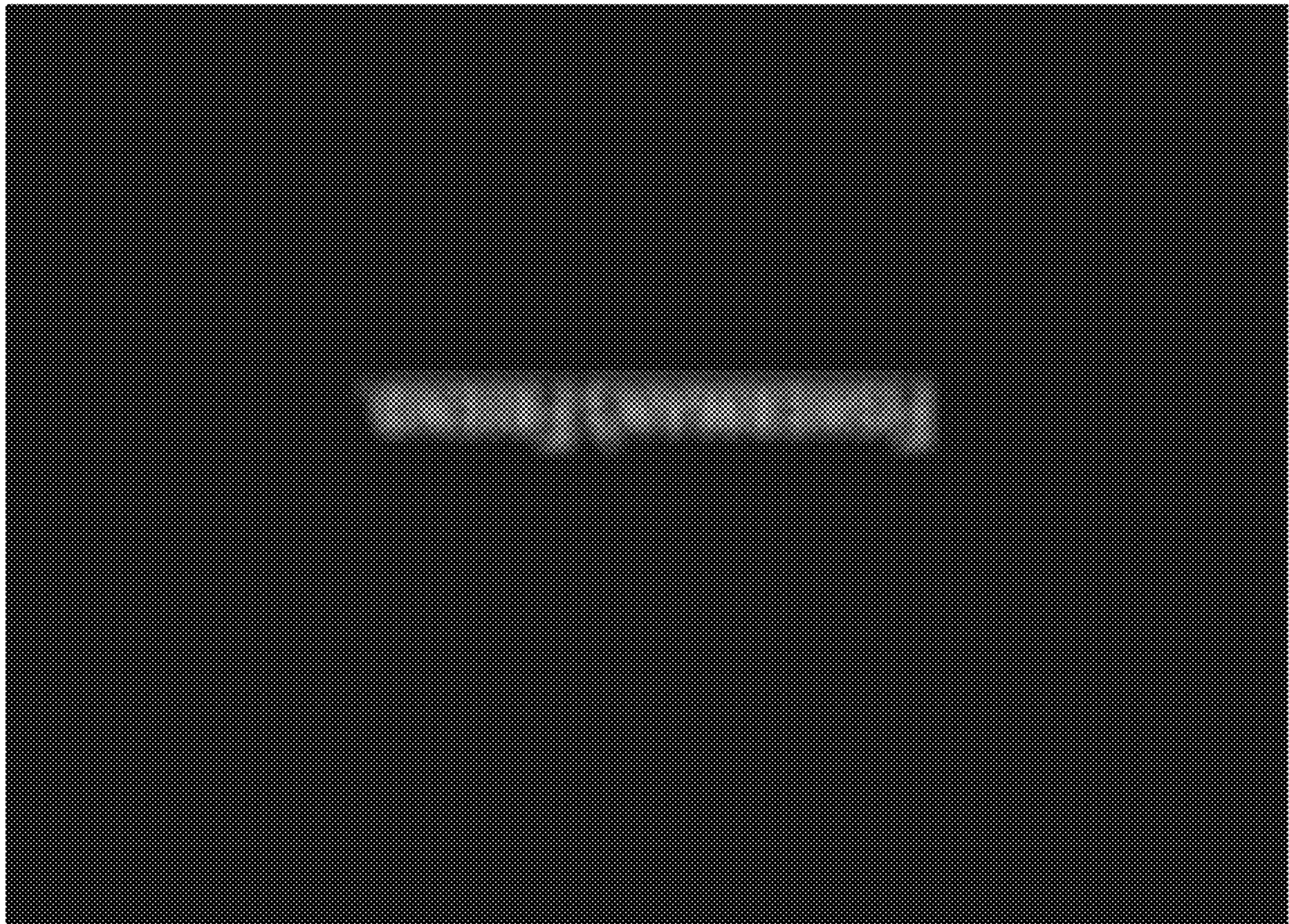

1.3

1.4

1.5

1.6
