

US00D960714S

(12) **United States Design Patent** (10) **Patent No.:** **US D960,714 S**
Umenaka et al. (45) **Date of Patent:** **** Aug. 16, 2022**

(54) **POUCH**
(71) Applicant: **HOSOKAWA YOKO CO., LTD.**,
Tokyo (JP)

D893,311 S * 8/2020 Singh D9/703
D899,267 S * 10/2020 Lenzo D9/709
D941,677 S * 1/2022 Chen D9/704

(72) Inventors: **Kazuhiro Umenaka**, Tokyo (JP); **Raizo Kuge**, Tokyo (JP)

FOREIGN PATENT DOCUMENTS

(73) Assignee: **HOSOKAWA YOKO CO., LTD.**,
Tokyo (JP)

JP D1045770 S 8/1998
JP D1230136 S 2/2005
JP 2020055585 A 4/2020
WO 20071323 A1 4/2020

(**) Term: **15 Years**

(21) Appl. No.: **29/753,354**

OTHER PUBLICATIONS

(22) Filed: **Sep. 30, 2020**

Co-Pending U.S. Appl. No. 29/753,326, filed Sep. 30, 2020 and statement of co-pending case with related subject matter dated Nov. 2, 2020 (1 page).

(30) **Foreign Application Priority Data**

Apr. 1, 2020 (JP) 2020-006863

* cited by examiner

(51) **LOC (13) Cl.** **09-05**

Primary Examiner — Abraham Bahta

(52) **U.S. Cl.**
USPC **D9/702**

(74) *Attorney, Agent, or Firm* — Millen, White, Zelano & Branigan, PC; Ryan Pool

(58) **Field of Classification Search**
USPC D9/702-714, 719, 738-740, 517-518,
D9/522, 416, 435, 444, 460, 455, 414,
D9/499, 431-432; D7/560-562;
206/434, 426-427, 429-430, 485, 485.1,
206/499, 508, 431, 418-422, 588-594;
229/117.3, 185, 121, 122, 200, 207, 236,
229/87.01; 220/23.83; 150/100-118;
294/137, 152; 383/6, 10, 14, 20, 40, 33,
383/104-105, 117, 108, 120, 93, 121.1,
383/127; 428/34.3
CPC B65D 33/00; B65D 33/06; B65D 33/065;
B65D 33/14; B65D 33/1683; B65D
33/12; B65D 31/00; B65D 31/04; B65D
31/10; B65D 31/12; A45C 3/04; A45C
3/10

(57) **CLAIM**

The ornamental design for a pouch, as shown and described.

See application file for complete search history.

DESCRIPTION

FIG. 1 is a front perspective view of a pouch showing our new design;
FIG. 2 is a front view thereof;
FIG. 3 is a rear view thereof;
FIG. 4 is a left side view thereof;
FIG. 5 is a right side view thereof;
FIG. 6 is a top plan view thereof;
FIG. 7 is a bottom plan view thereof; and,
FIG. 8 is a rear bottom perspective view thereof.
The broken lines depict portions of the pouch that form no part of the claimed design, and the dash-dot-dash lines illustrate the boundary of the claimed design.

(56) **References Cited**

U.S. PATENT DOCUMENTS

D454,258 S * 3/2002 Yates B62J 1/005
D6/354
D576,500 S * 9/2008 Kim D9/703

1 Claim, 6 Drawing Sheets

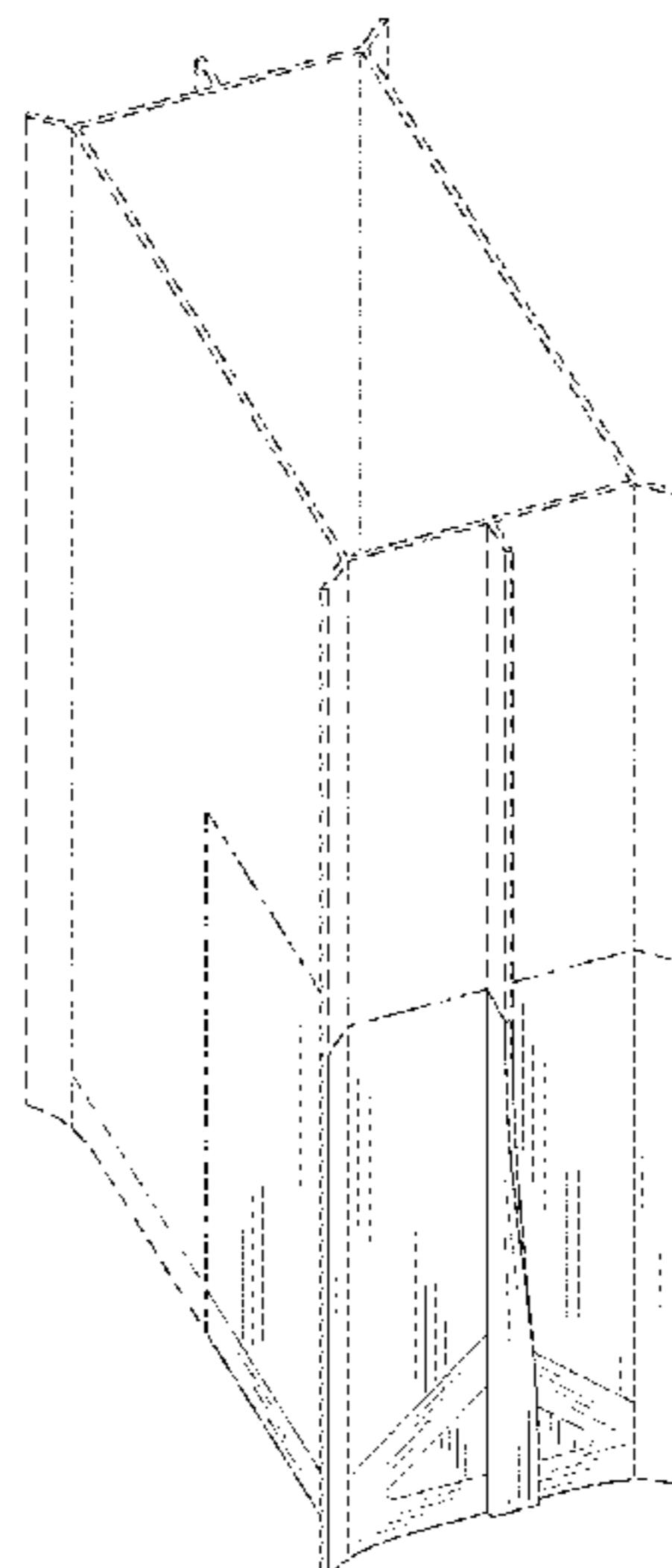

FIG. 1

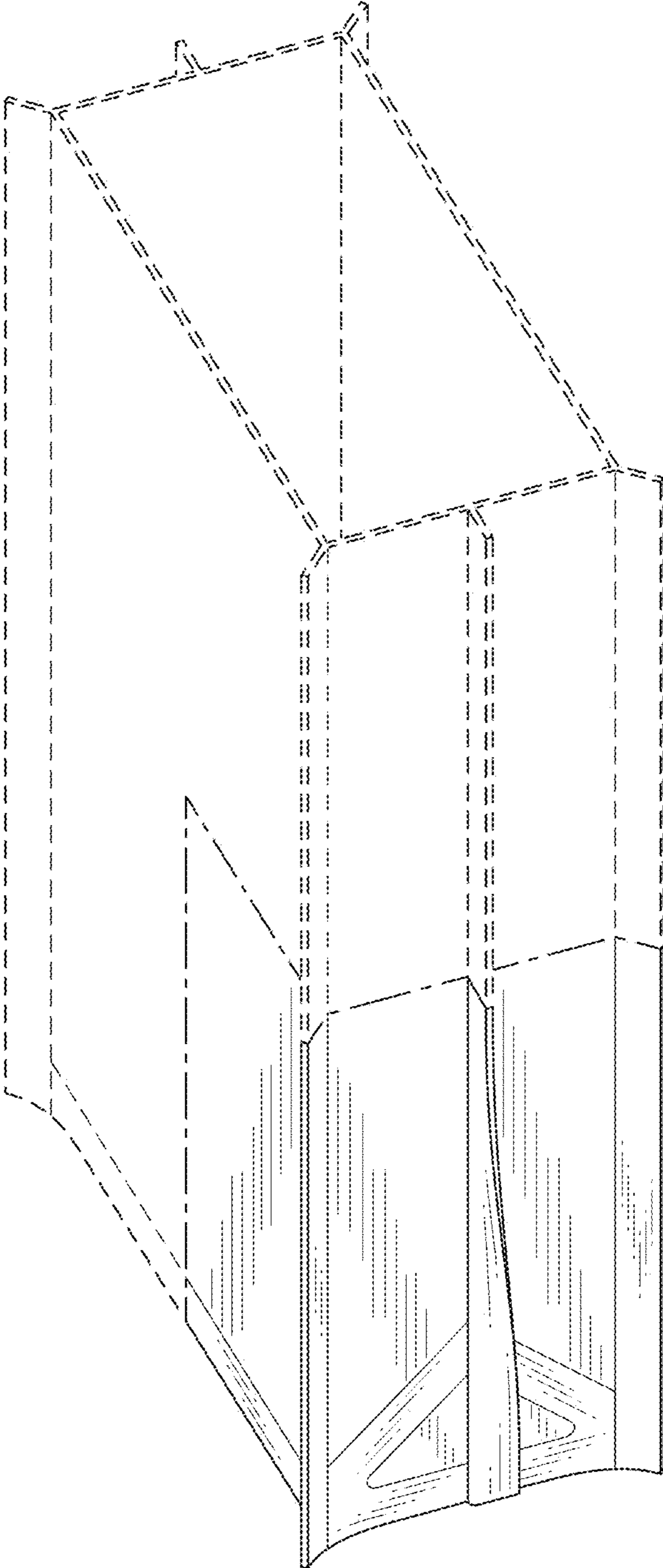

FIG. 2

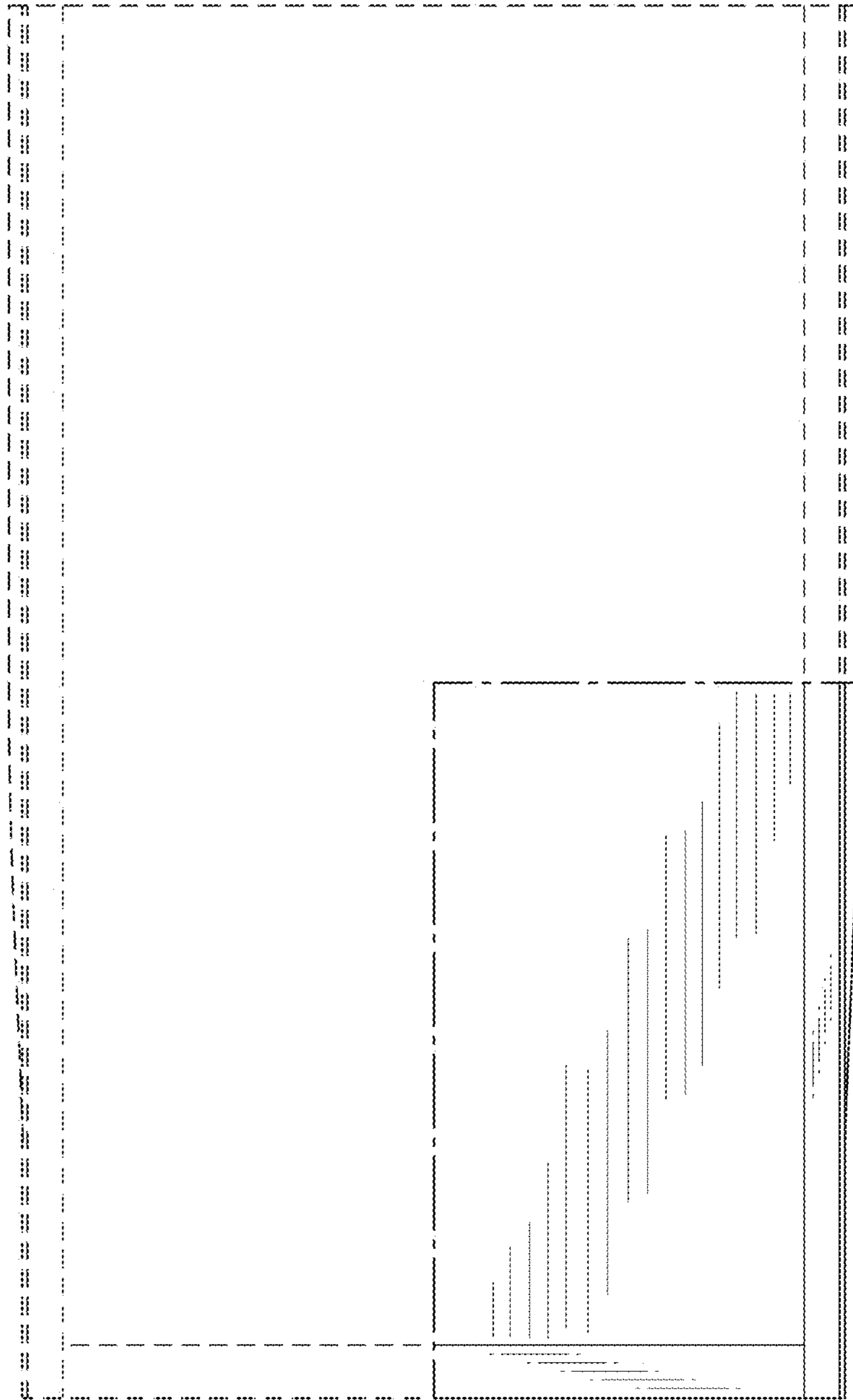

FIG. 3

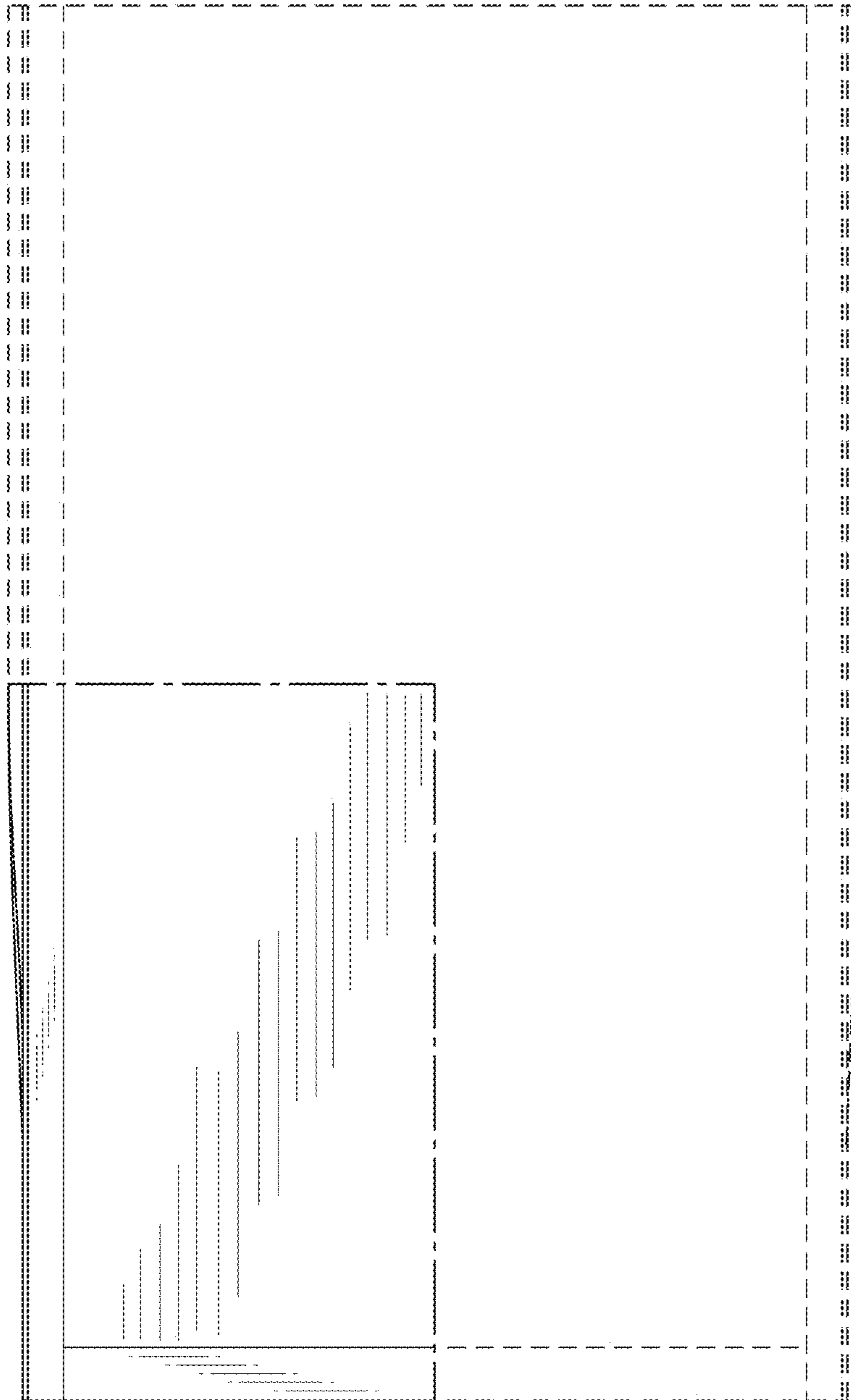

FIG. 4

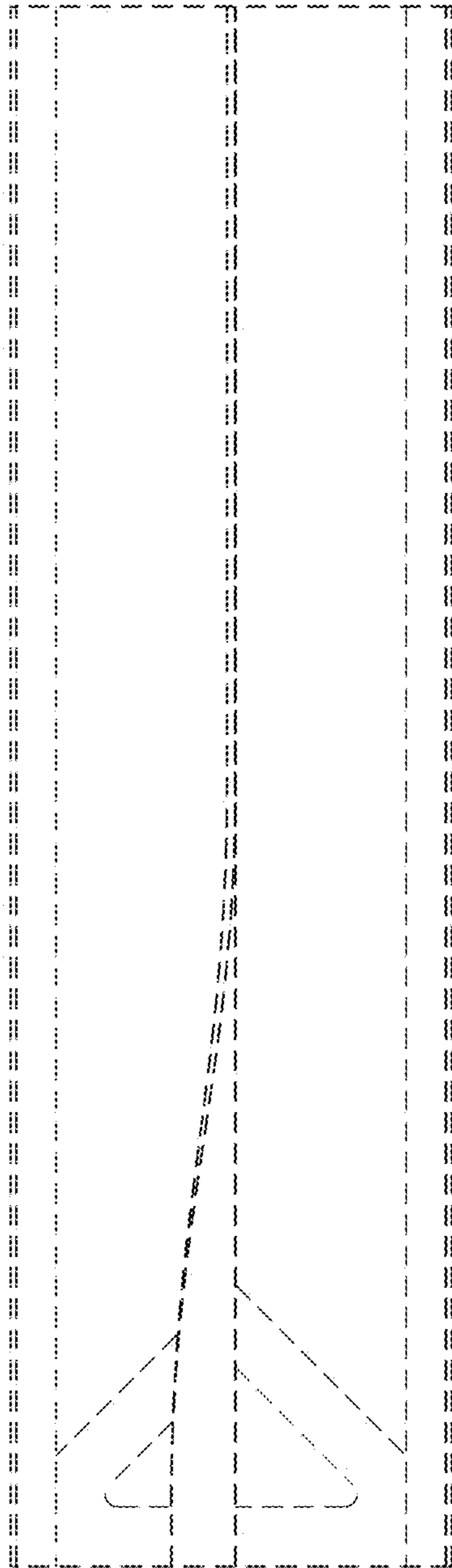

FIG. 5

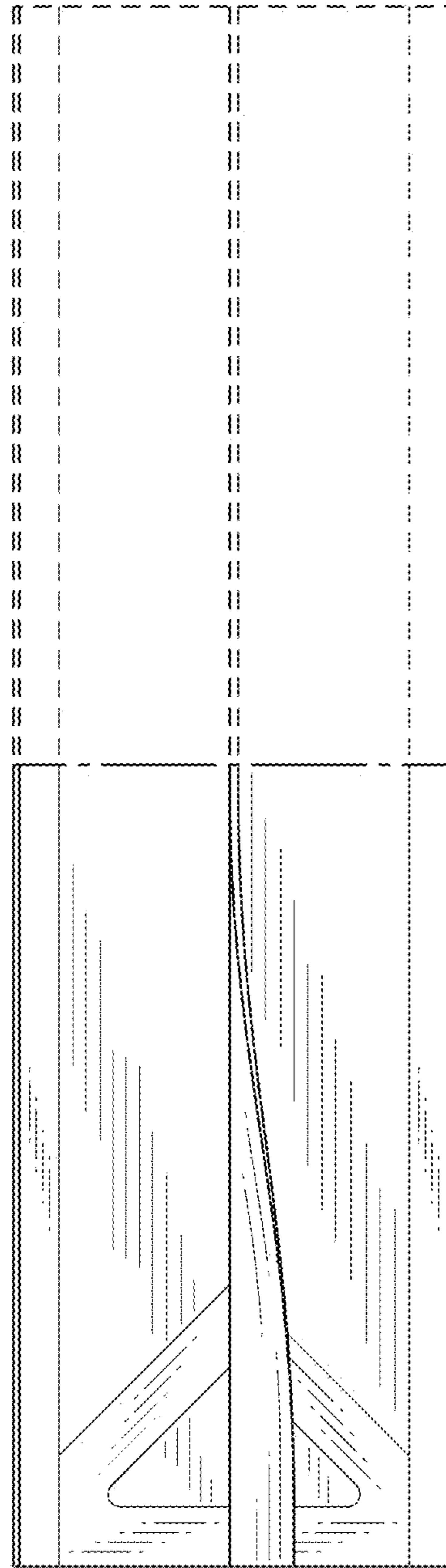

FIG. 6



FIG. 7

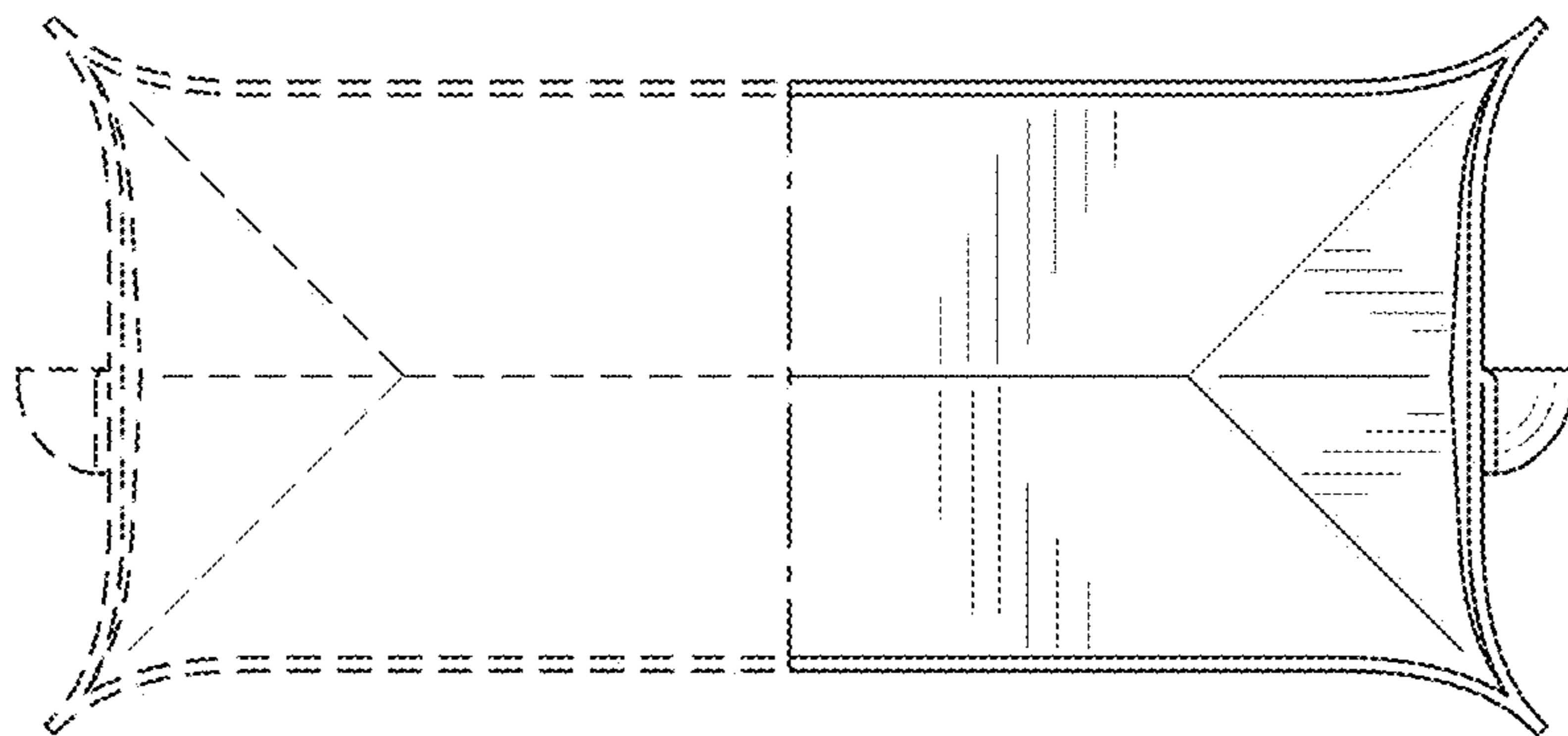

FIG. 8

