

US00D960536S

(12) **United States Design Patent**
Rist

(10) **Patent No.:** **US D960,536 S**

(45) **Date of Patent:** **** Aug. 16, 2022**

(54) **BOOT**

(71) Applicant: **Airwair International Ltd.**, Wollaston (GB)

(72) Inventor: **Bethany Rist**, Camden (GB)

(73) Assignee: **Airwair International Ltd.**, Wollaston (GB)

(**) Term: **15 Years**

(21) Appl. No.: **29/771,478**

(22) Filed: **Feb. 23, 2021**

Related U.S. Application Data

(63) Continuation of application No. 29/708,715, filed on Oct. 9, 2019, now Pat. No. Des. 913,660.

(51) **LOC (13) Cl.** **02-04**

(52) **U.S. Cl.**
USPC **D2/909**; D2/910; D2/896; D2/947;
D2/970

(58) **Field of Classification Search**

USPC D2/902, 906, 908, 909, 910, 912, 916,
D2/918, 925, 946-962, 977; 36/1, 1.5,
36/3 B, 22 R, 24.5, 25 R, 28, 32 R, 34 R,
36/59 C, 67 A, 101-107, 114-116, 117.3,
36/117.4, 124-136
CPC A43B 13/00; A43B 13/02; A43B 13/023;
A43B 13/026; A43B 13/04; A43B 13/08;
A43B 13/10; A43B 13/12; A43B 13/14;
A43B 13/141; A43B 13/143; A43B
13/16; A43B 13/18; A43B 13/181; A43B
13/187; A43B 13/189; A43B 13/20; A43B
13/22; A43B 13/223; A43B 13/24; A43B
13/28; A43B 13/30; A43B 13/32; A43B
13/34; A43B 13/36

See application file for complete search history.

(56) **References Cited**

U.S. PATENT DOCUMENTS

D157,034 S *	1/1950	Eldon	D2/902
2,545,910 A *	3/1951	Aprile	A43B 5/00 36/132
D204,658 S *	5/1966	Wakeland	D2/912
D248,512 S *	7/1978	Nova	D2/912
D322,154 S *	12/1991	Trueman	D2/955
D356,664 S *	3/1995	Cesaretti	D2/905
D365,434 S *	12/1995	Parker	D2/912
D365,435 S *	12/1995	Parker	D2/912
D383,893 S *	9/1997	Leick	D2/951
D385,692 S *	11/1997	Beliveau	36/58.5
D395,341 S *	6/1998	Greenberg	D2/957
D404,901 S *	2/1999	Blakeslee	D2/957

(Continued)

Primary Examiner — Jonathan J Han

(74) *Attorney, Agent, or Firm* — Bryan Cave Leighton Paisner LLP

(57) **CLAIM**

The ornamental design for a boot, as shown and described.

DESCRIPTION

FIG. 1 is a top perspective view of a boot;
FIG. 2 is a top perspective view taken from an opposite side thereof;
FIG. 3 is a bottom perspective view thereof;
FIG. 4 is a top view thereof;
FIG. 5 is a bottom view thereof;
FIG. 6 is a side view thereof;
FIG. 7 is an opposite side view thereof;
FIG. 8 is a front view thereof; and,
FIG. 9 is a rear view thereof.

The broken lines shown in the figures on the outer surface of the boot represent stitching, which forms no part of the claimed design. The broken lines within the boot in FIG. 4 show a portion that forms no part of the claimed design.

1 Claim, 7 Drawing Sheets

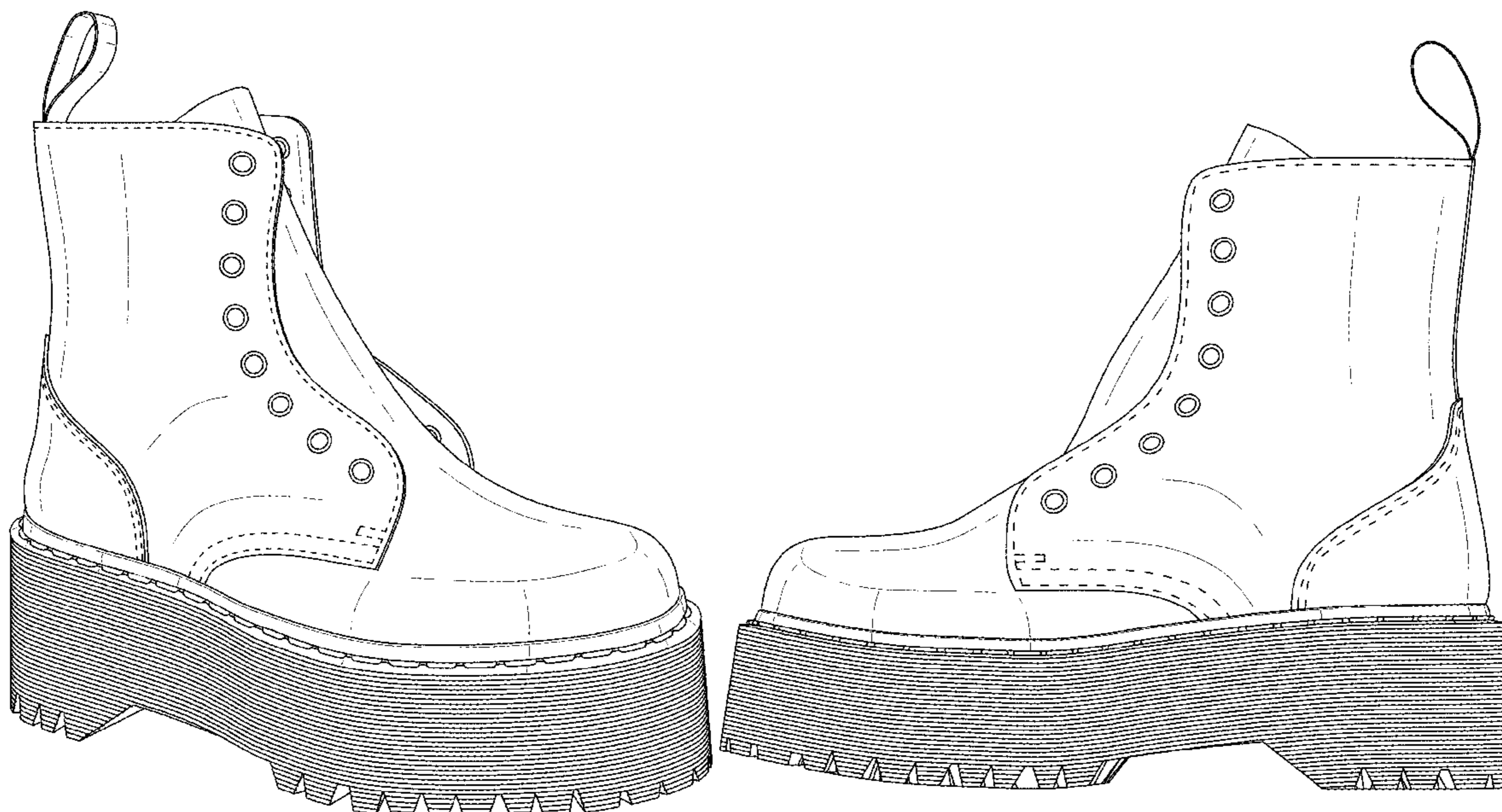

(56)

References Cited

U.S. PATENT DOCUMENTS

6,041,518	A *	3/2000	Polycarpe	A43B 3/0005 36/2.6
D447,322	S *	9/2001	Auberry	D2/909
D499,536	S *	12/2004	Castleberry	D2/947
D548,438	S *	8/2007	McClaskie	D2/951
D556,995	S *	12/2007	Weisbly	D2/970
D580,637	S *	11/2008	Winjum	D2/951
D592,847	S *	5/2009	Rosenbaum	D2/951
D612,136	S *	3/2010	Hubner	D2/954
D630,828	S *	1/2011	Holder	D2/912
D685,165	S *	7/2013	Taylor	D2/912
D781,542	S *	3/2017	McGhee	D2/947
D799,170	S *	10/2017	Foust	D2/910
D799,171	S *	10/2017	Ledbetter	D2/910
D819,320	S *	6/2018	Ledbetter	D2/970
D831,318	S *	10/2018	Louboutin	D2/957
D838,458	S *	1/2019	Ledbetter	D2/970
D858,046	S *	9/2019	Ledbetter	D2/912
D865,343	S *	11/2019	Foust	D2/970
D880,133	S *	4/2020	Ledbetter	D2/970
D886,419	S *	6/2020	McGhee	D2/912
D898,334	S *	10/2020	Radabaugh	D2/957
D900,438	S *	11/2020	Sassi	D2/912
D902,536	S *	11/2020	Chapuis	D2/911
D905,408	S *	12/2020	Kelly	D2/957
D910,293	S *	2/2021	Grote	D2/957
D913,660	S *	3/2021	Rist	D2/947
D927,146	S *	8/2021	Ledbetter	D2/911

* cited by examiner



FIG. 1



FIG. 2

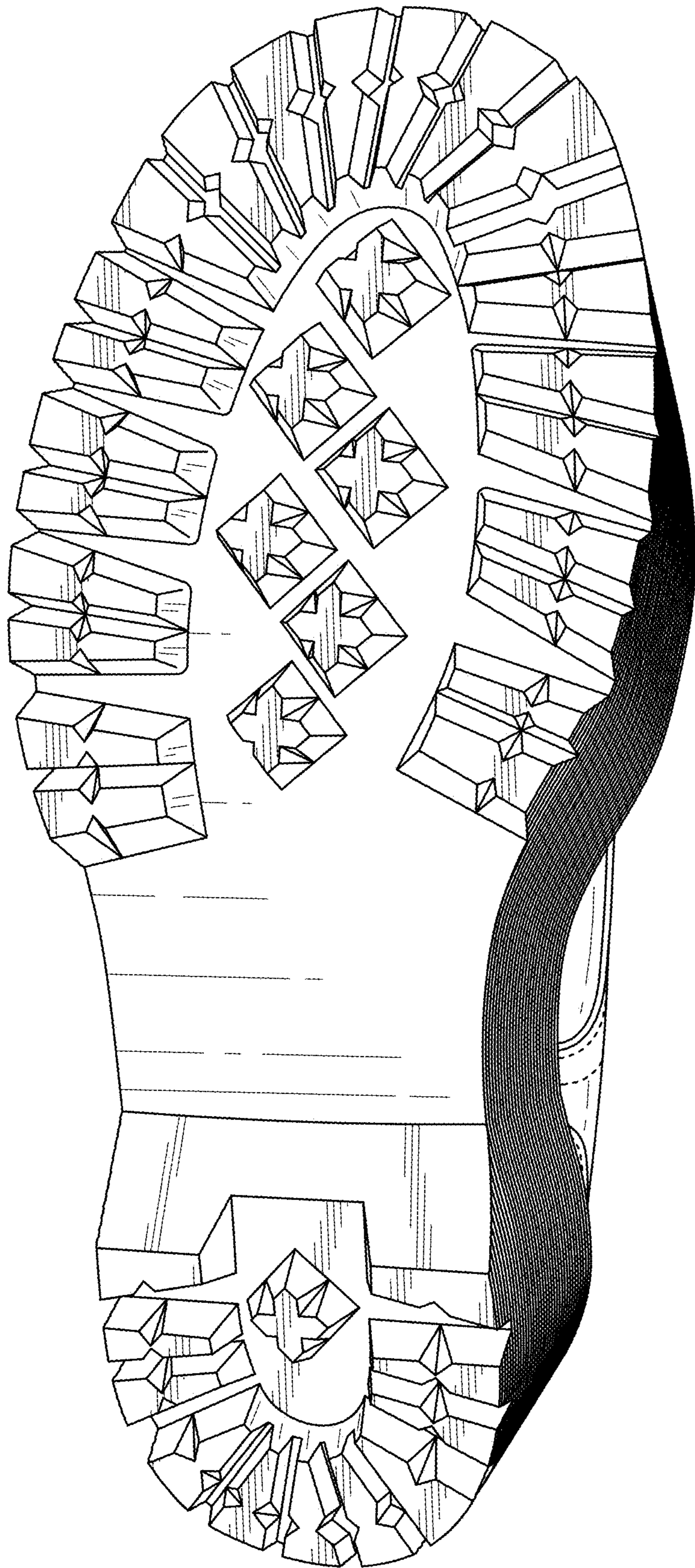

FIG. 3

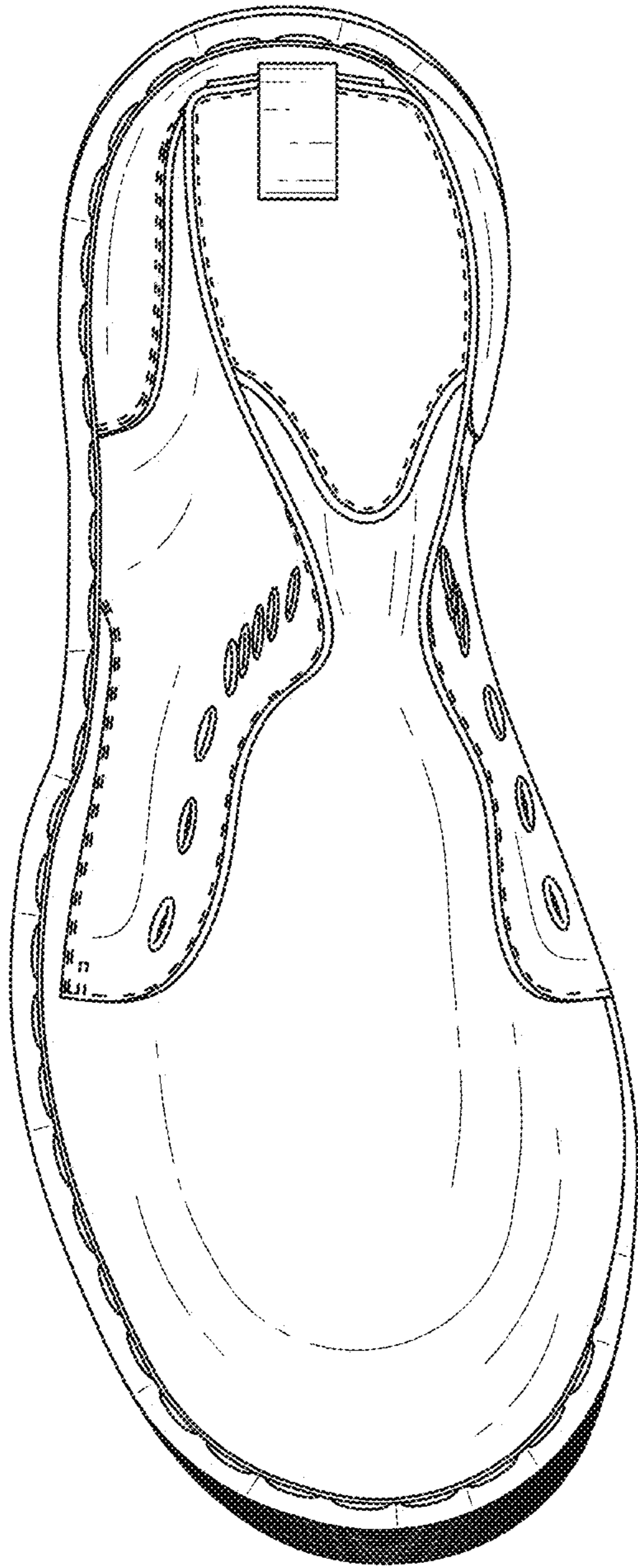

FIG. 4

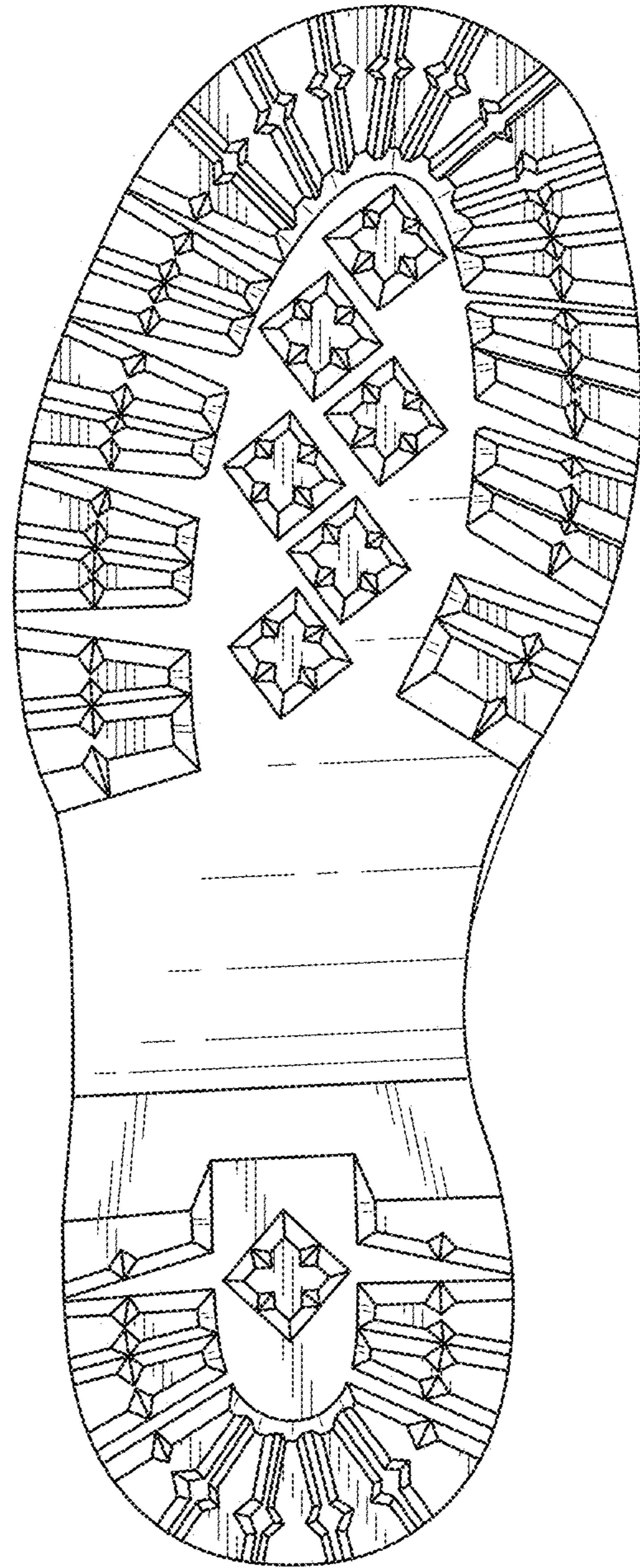

FIG. 5



FIG. 6



FIG. 7

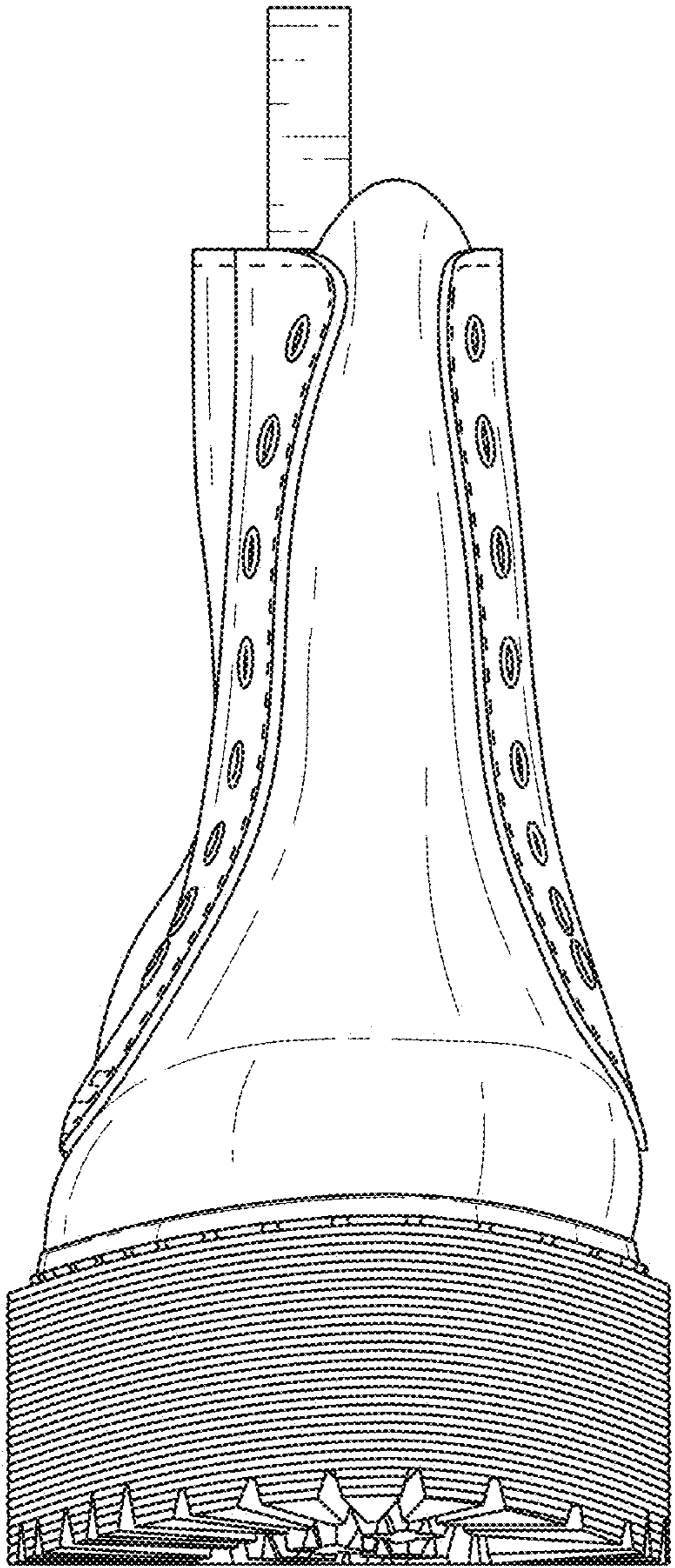

FIG. 8

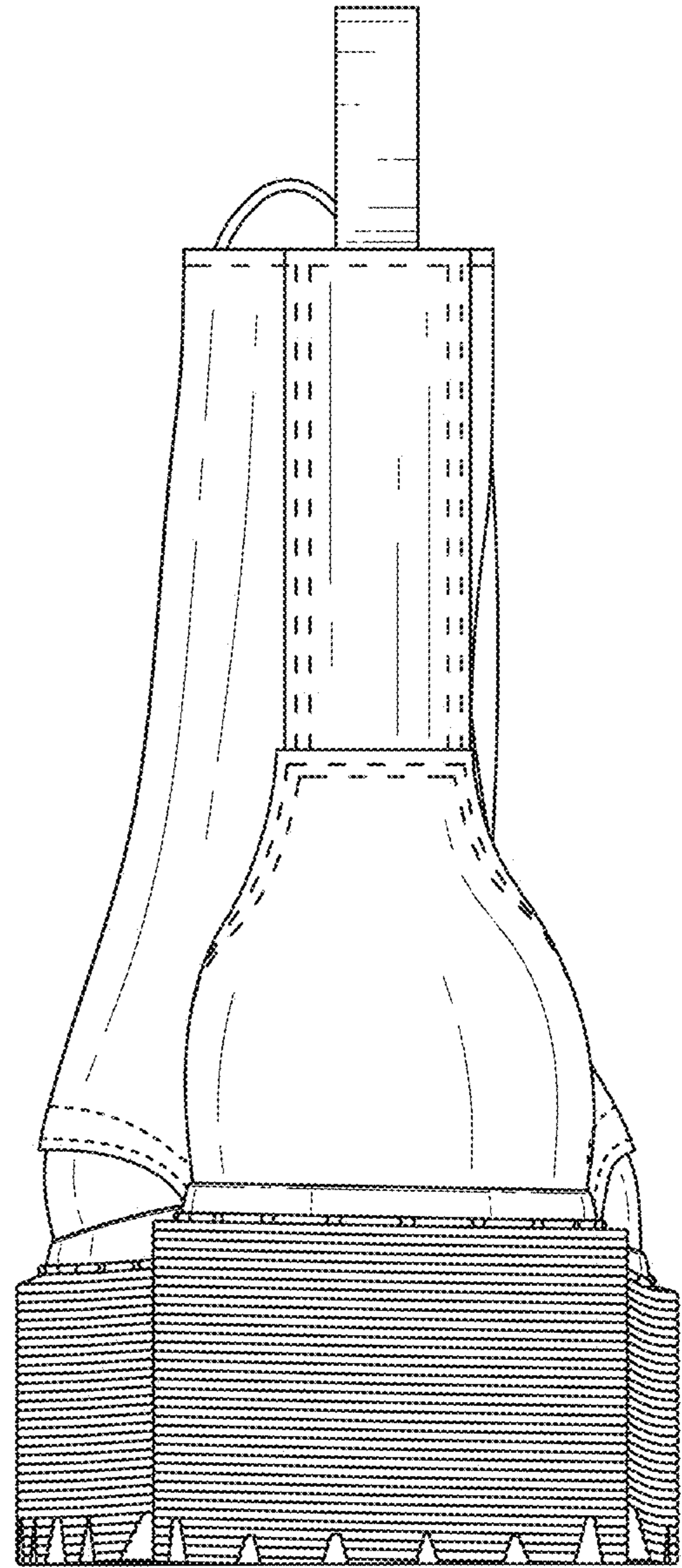

FIG. 9