

US00D960518S

(12) **United States Design Patent**
Holder

(10) **Patent No.:** **US D960,518 S**

(45) **Date of Patent:** **** Aug. 16, 2022**

(54) **COAT**

(71) Applicant: **L1NE LTD**, Cheltenham (GB)

(72) Inventor: **James Holder**, Cheltenham (GB)

(73) Assignee: **L1NE LTD**, Gloucestershire (GB)

(**) Term: **15 Years**

(21) Appl. No.: **29/699,420**

(22) Filed: **Jul. 25, 2019**

(30) **Foreign Application Priority Data**

Jan. 25, 2019 (GB) 6053132

(51) **LOC (13) Cl.** **02-02**

(52) **U.S. Cl.**
USPC **D2/828**

(58) **Field of Classification Search**
USPC D2/828-831, 840, 717, 602
CPC ... A41D 1/02; A41D 3/00; A41D 3/04; A41D
27/18
See application file for complete search history.

(56) **References Cited**

U.S. PATENT DOCUMENTS

- D59,711 S * 11/1921 Charles D2/602
- 1,509,841 A * 9/1924 Miller A41D 27/18
2/98
- 1,866,892 A * 7/1932 Knox A41D 3/04
2/87
- 3,488,775 A * 1/1970 Dickenherr A41D 27/18
2/98
- 4,578,824 A * 4/1986 Waldron A41D 3/04
2/221
- D598,639 S * 8/2009 Holder D2/828
- D609,882 S * 2/2010 Holder D2/828

(Continued)

OTHER PUBLICATIONS

Burberry cashmere trench coat, posted NA [online], (retrieved Apr. 1, 2021). Retrieved from the internet, <https://www.farfetch.com/shopping/women/burberry-cashmere-trench-coat-item-14554885.aspx> (Year: NA).*

(Continued)

Primary Examiner — Kevin K Rudzinski

Assistant Examiner — J. Thorn, Sr.

(74) *Attorney, Agent, or Firm* — Jacob M. Ward; Ward Law Office LLC

(57) **CLAIM**

The ornamental design for a coat, as shown and described.

DESCRIPTION

FIG. 1 is a front perspective view of a coat, and further depicting a collar in an upward position;
 FIG. 2 is a front elevational view of the coat shown in FIG. 1;
 FIG. 3 is a left side elevational view of the coat shown in FIG. 1;
 FIG. 4 is a rear elevational view of the coat shown in FIG. 1;
 FIG. 5 is a right side elevational view of the coat shown in FIG. 1;
 FIG. 6 is a front perspective view of the coat shown in FIG. 1, and further depicting the collar in a downward position;
 FIG. 7 is a front elevational view of the coat shown in FIG. 6;
 FIG. 8 is a left side elevational view of the coat shown in FIG. 6;
 FIG. 9 is a rear elevational view of the coat shown in FIG. 6; and,
 FIG. 10 is a right side elevational view of the coat shown in FIG. 6.

The broken lines in the drawings depict portions of the coat that form no part of the claimed design.

1 Claim, 5 Drawing Sheets

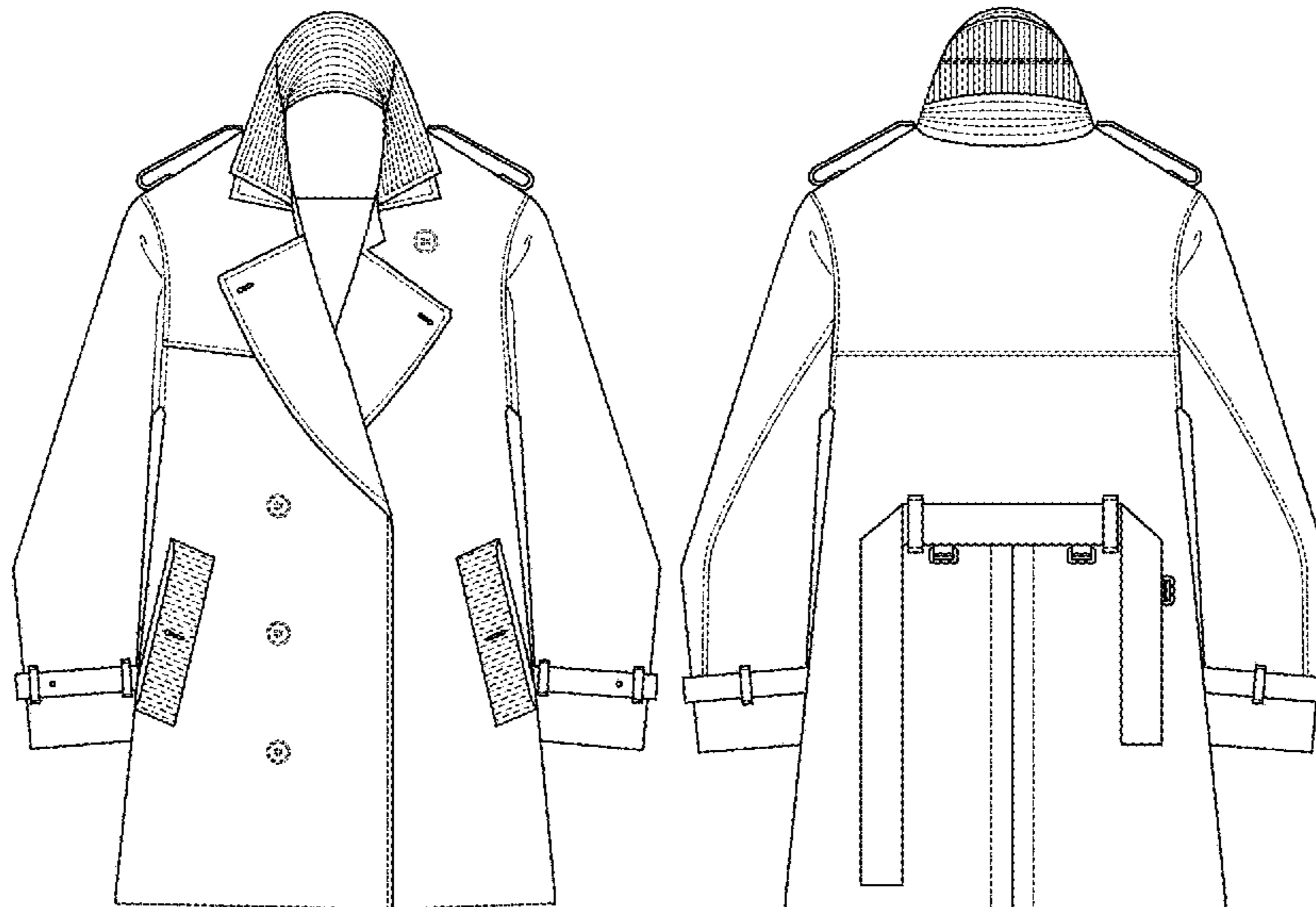

(56)

References Cited

U.S. PATENT DOCUMENTS

D639,025 S * 6/2011 Holder D2/839
D662,285 S * 6/2012 Rushworth D2/833
D679,893 S * 4/2013 Pickarski D2/840
D829,405 S * 10/2018 Gvasalia D2/602
D906,636 S * 1/2021 Zhang D2/828
2017/0020216 A1 * 1/2017 Yamada A45C 15/00
2020/0367577 A1 * 11/2020 Lai A41D 27/10

OTHER PUBLICATIONS

MDS/ The Global Fashion Business Journal, posted Mar. 9, 2020 [online], (retrieved Apr. 1, 2021). Retrieved from the internet, <https://www.themds.com/companies/superdry-co-founder-launches-new-brand.html> (Year: 2020).*

FARVALUE Women's Double Breasted Belted Petite Lapel Trench Coat, posted Sep. 26, 2019 [online], (retrieved Apr. 1, 2021). Retrieved from the internet, https://www.amazon.com/FARVALUE-Womens-Breasted-Classic-Overcoat/dp/B07VJ1QJYZ/ref=pd_sbs_9?pd_rd_w=hKkuX&pf_rd_p=2419a049-62%E2%80%A6%204 (Year: 2019).*

* cited by examiner

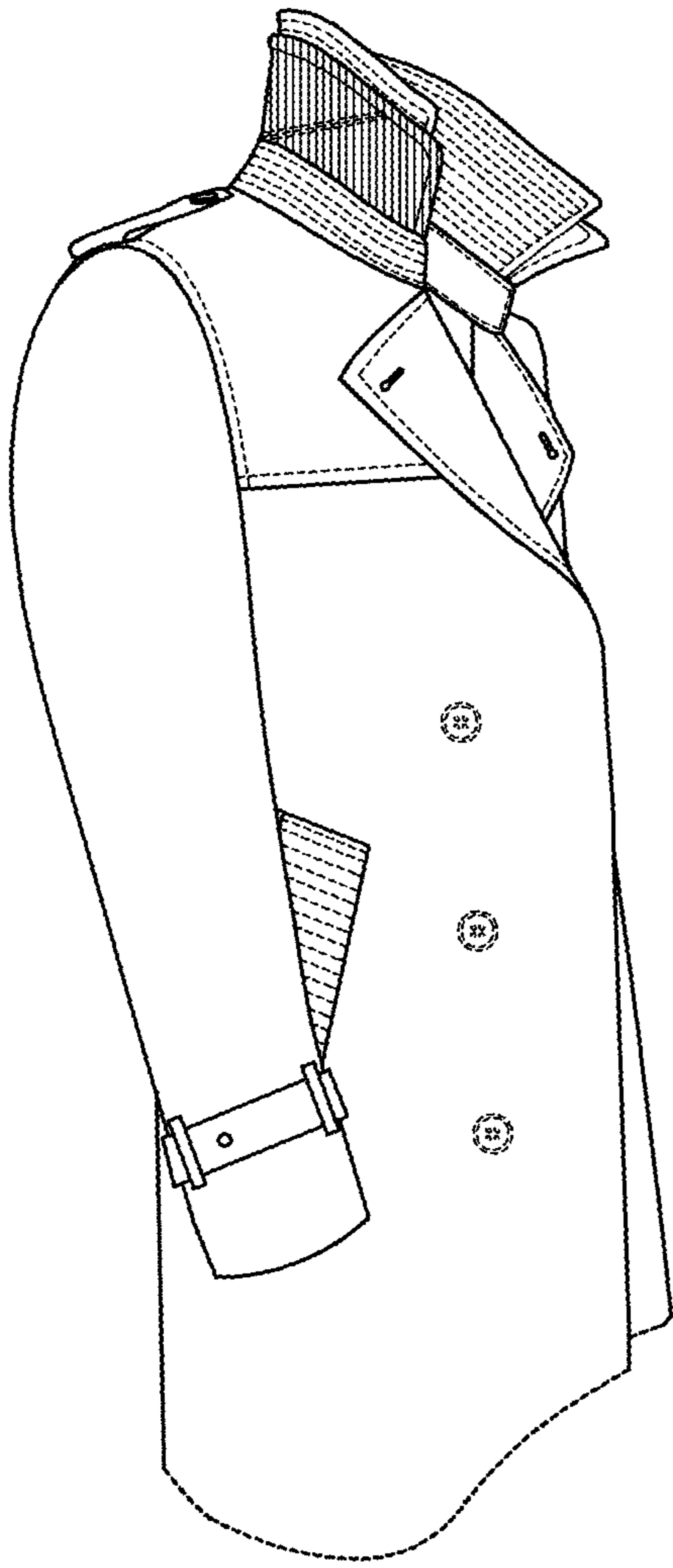

FIG. 1



FIG. 2

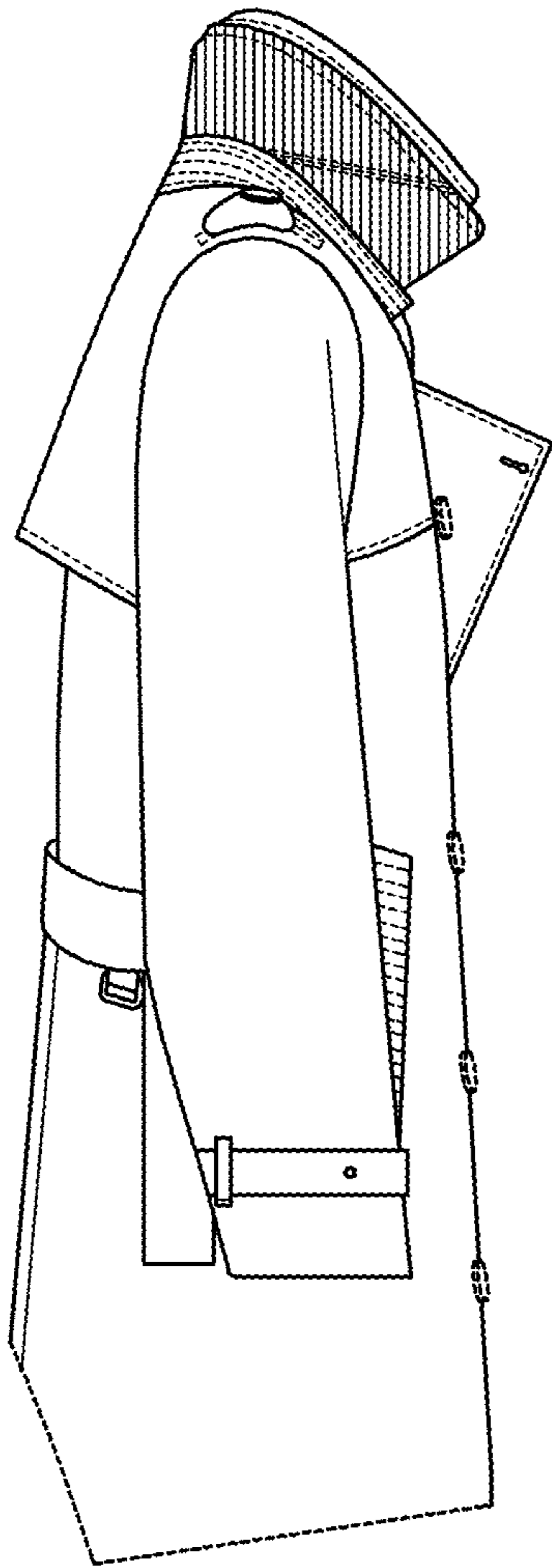

FIG. 3

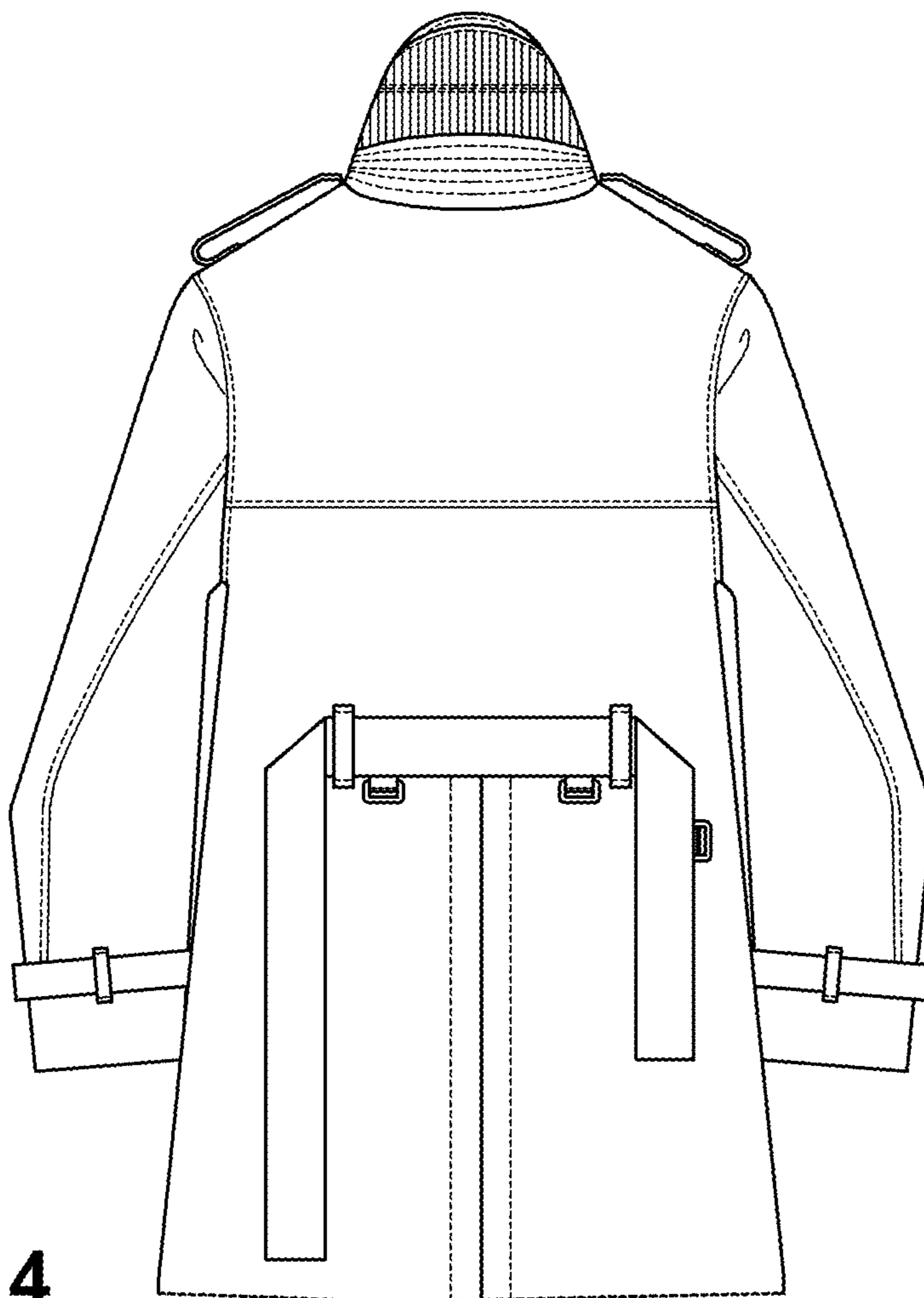

FIG. 4

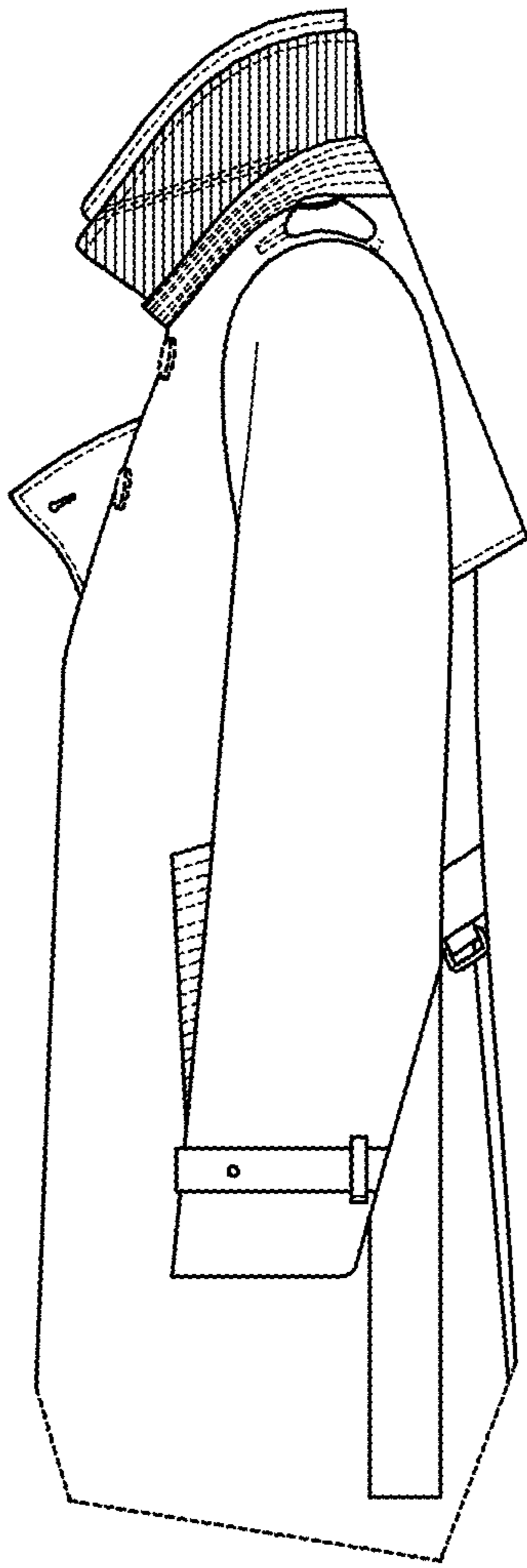

FIG. 5

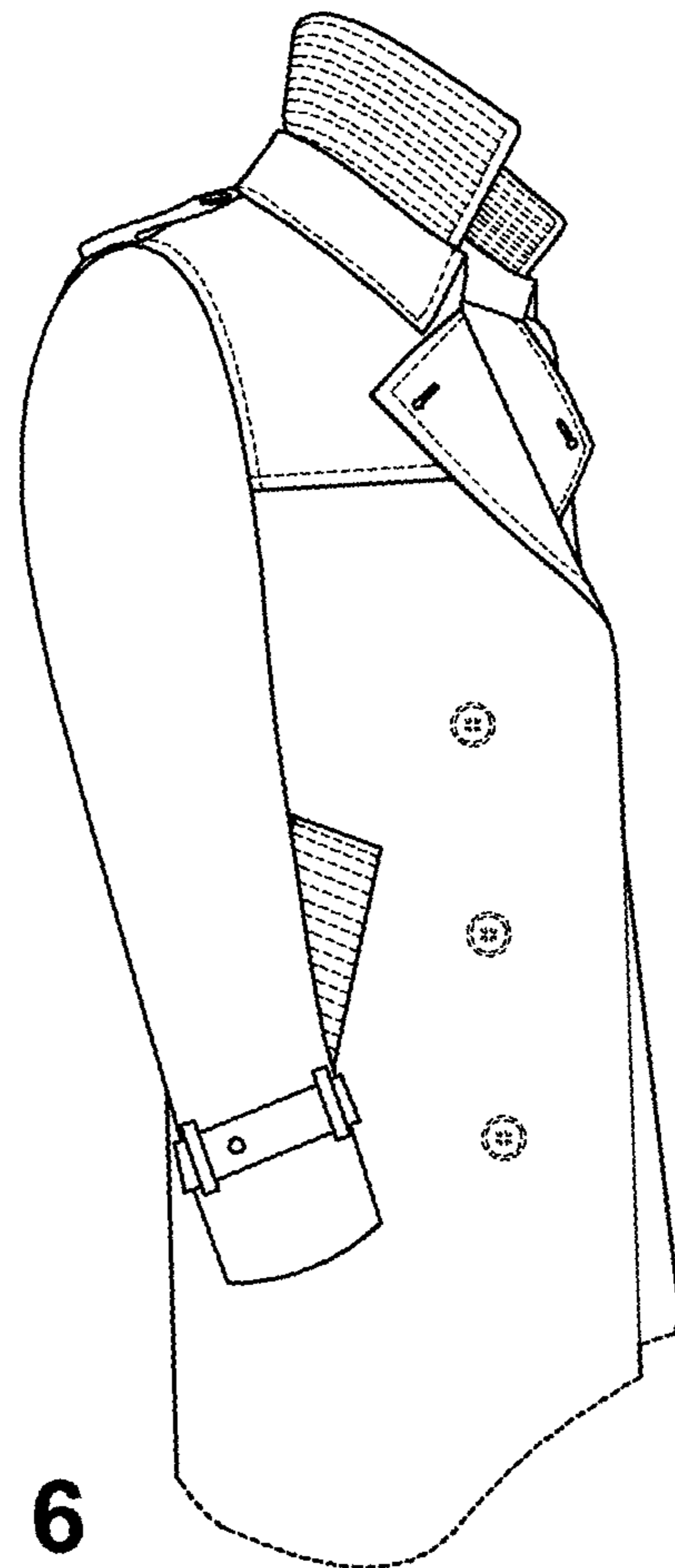

FIG. 6

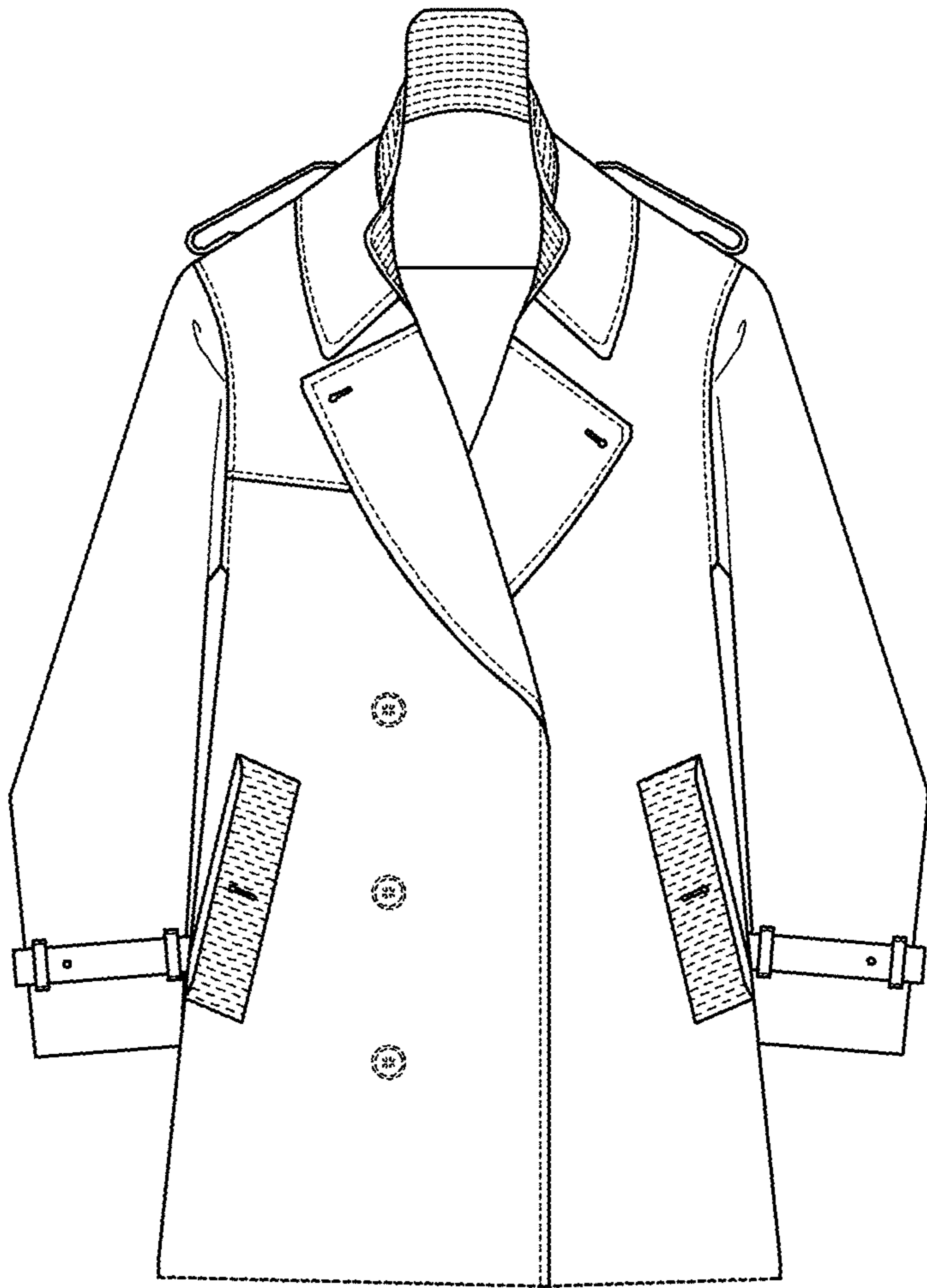

FIG. 7

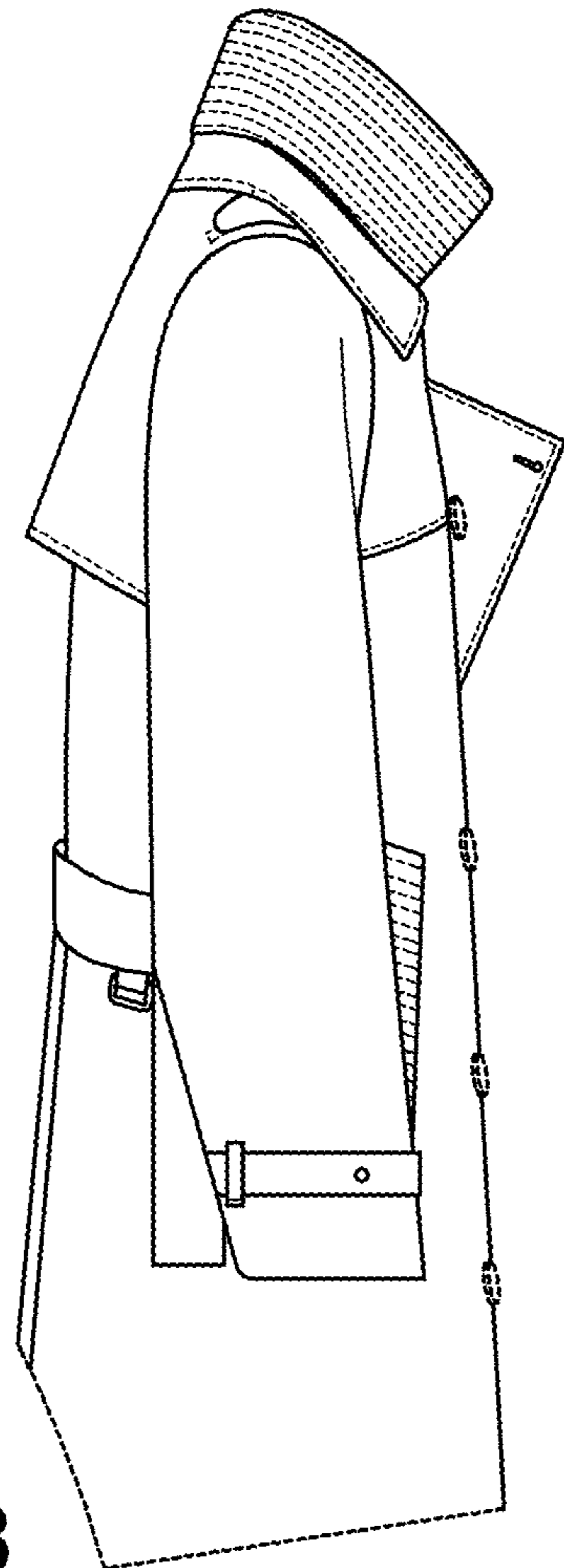

FIG. 8

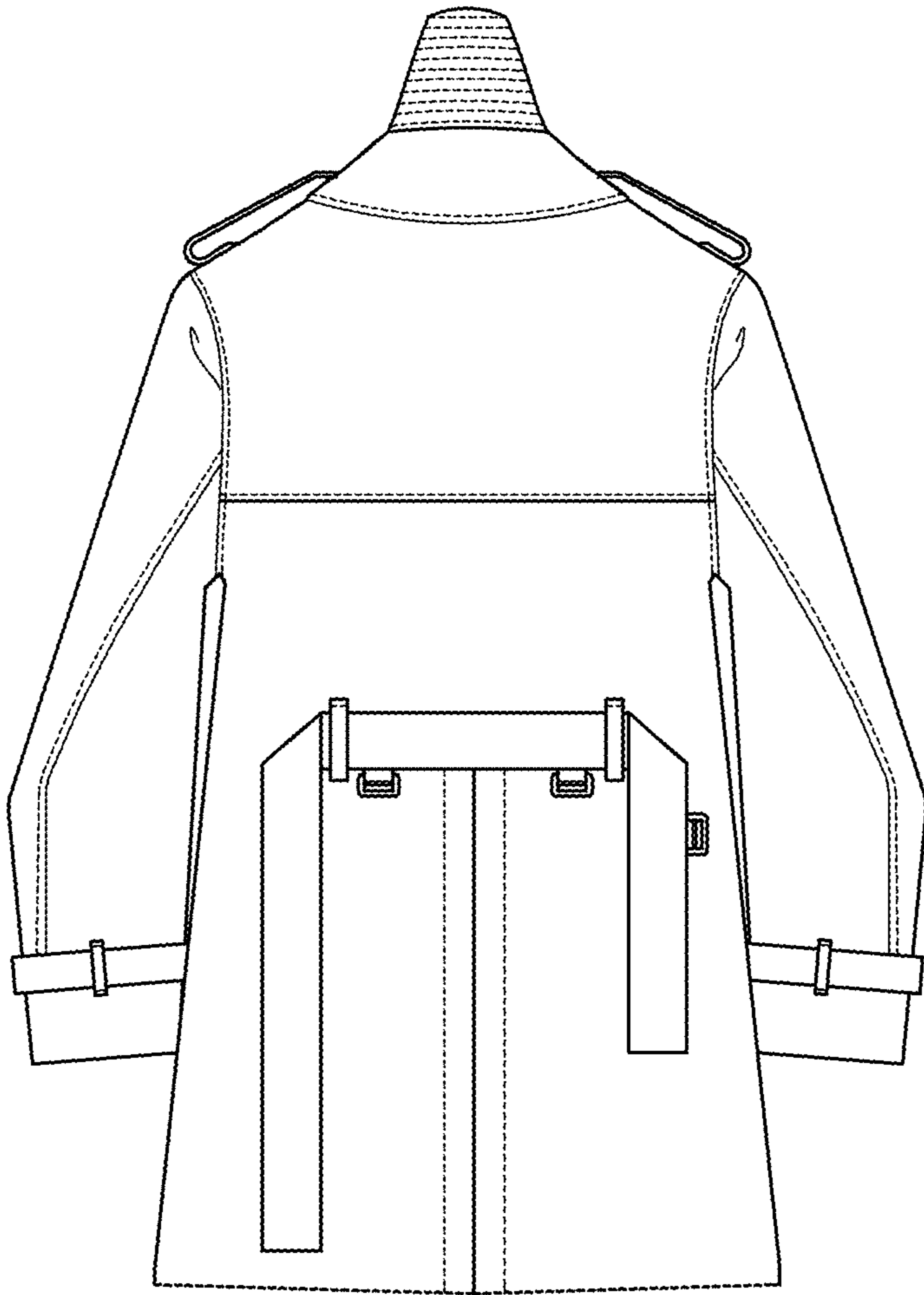

FIG. 9

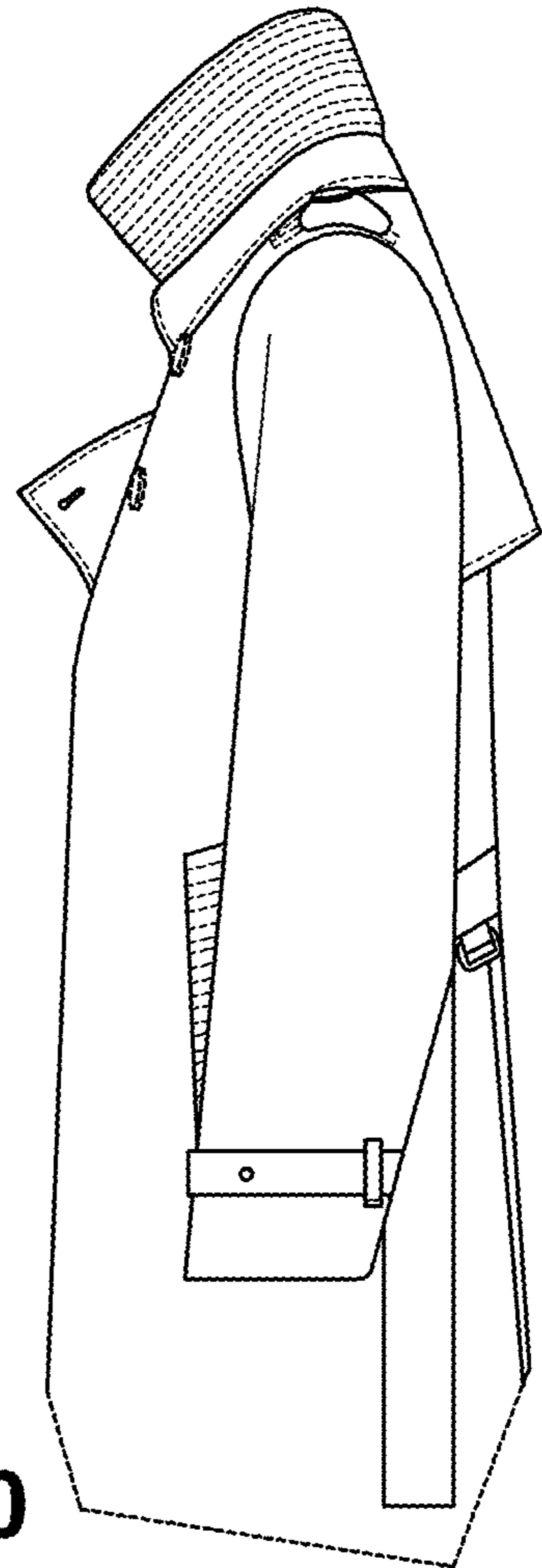

FIG. 10