

US00D960333S

(12) **United States Design Patent** (10) **Patent No.:** **US D960,333 S**
Tahy (45) **Date of Patent:** **** Aug. 9, 2022**

(54) **WASHBASIN**
(71) Applicant: **Duravit Aktiengesellschaft**, Hornberg (DE)
(72) Inventor: **Stephan Tahy**, Hornberg (DE)
(**) Term: **15 Years**
(21) Appl. No.: **35/511,933**
(22) Filed: **May 10, 2021**
(80) **Hague Agreement Data**
Int. Filing Date: **May 10, 2021**
Int. Reg. No.: **DM/214297**
Int. Reg. Date: **May 10, 2021**
Int. Reg. Pub. Date: **May 28, 2021**

(51) **LOC (13) Cl.** **23-02**
(52) **U.S. Cl.**
USPC **D23/293.1**
CPC **A47K 1/04** (2013.01)

(58) **Field of Classification Search**
USPC D23/284, 293.1, 287-292, 303, 308
CPC A47K 1/04; A47B 77/06; A47J 47/20
See application file for complete search history.

(56) **References Cited**
U.S. PATENT DOCUMENTS
D391,353 S * 2/1998 McKeone D23/284
D507,043 S * 7/2005 Ferrer Beltran D23/293.1
D560,783 S * 1/2008 Marshall D23/293.1
D585,119 S * 1/2009 Kitzmiller D23/287
D588,245 S * 3/2009 Kohler, Jr. D23/293.1
D612,025 S * 3/2010 Tanus D23/293.1
D677,768 S * 3/2013 Yoshioka D23/293.1
D677,769 S * 3/2013 Yoshioka D23/293.1
D810,246 S * 2/2018 Schoenherr D23/284

D840,003 S * 2/2019 Starck D23/284
D840,004 S * 2/2019 Richter D23/284
D840,518 S * 2/2019 Richter D23/284
D840,519 S * 2/2019 Starck D23/284
D841,135 S * 2/2019 Richter D23/284
D847,957 S * 5/2019 Bucher D23/293.1
D849,212 S * 5/2019 Starck D23/284
D886,962 S * 6/2020 Kobayashi D23/284
D896,355 S * 9/2020 Bucher D23/293.1
D912,786 S * 3/2021 Flowers D23/284
D923,160 S * 6/2021 deLoache, III D23/284
D935,579 S * 11/2021 Belozerova D23/293.1
D935,580 S * 11/2021 Belozerova D23/293.1
D936,804 S * 11/2021 Boeltl D23/284
D939,064 S * 12/2021 Doubet D23/284
D946,718 S * 3/2022 Zeng D23/284

* cited by examiner

Primary Examiner — Richard E Chilcot

(57) **CLAIM**

The ornamental design for washbasin, as shown and described.

DESCRIPTION

The patent or application file contains at least one drawing executed in color. Copies of this patent or patent application publication with color drawing(s) will be provided by the Office upon request and payment of the necessary fee.

- 1. Washbasin
- 1.1 : Perspective
- 1.2 : Front
- 1.3 : Top
- 1.4 : Left
- 1.5 : Back
- 1.6 : Bottom
- 1.7 : Right

1 Claim, 7 Drawing Sheets
(7 of 7 Drawing Sheet(s) Filed in Color)

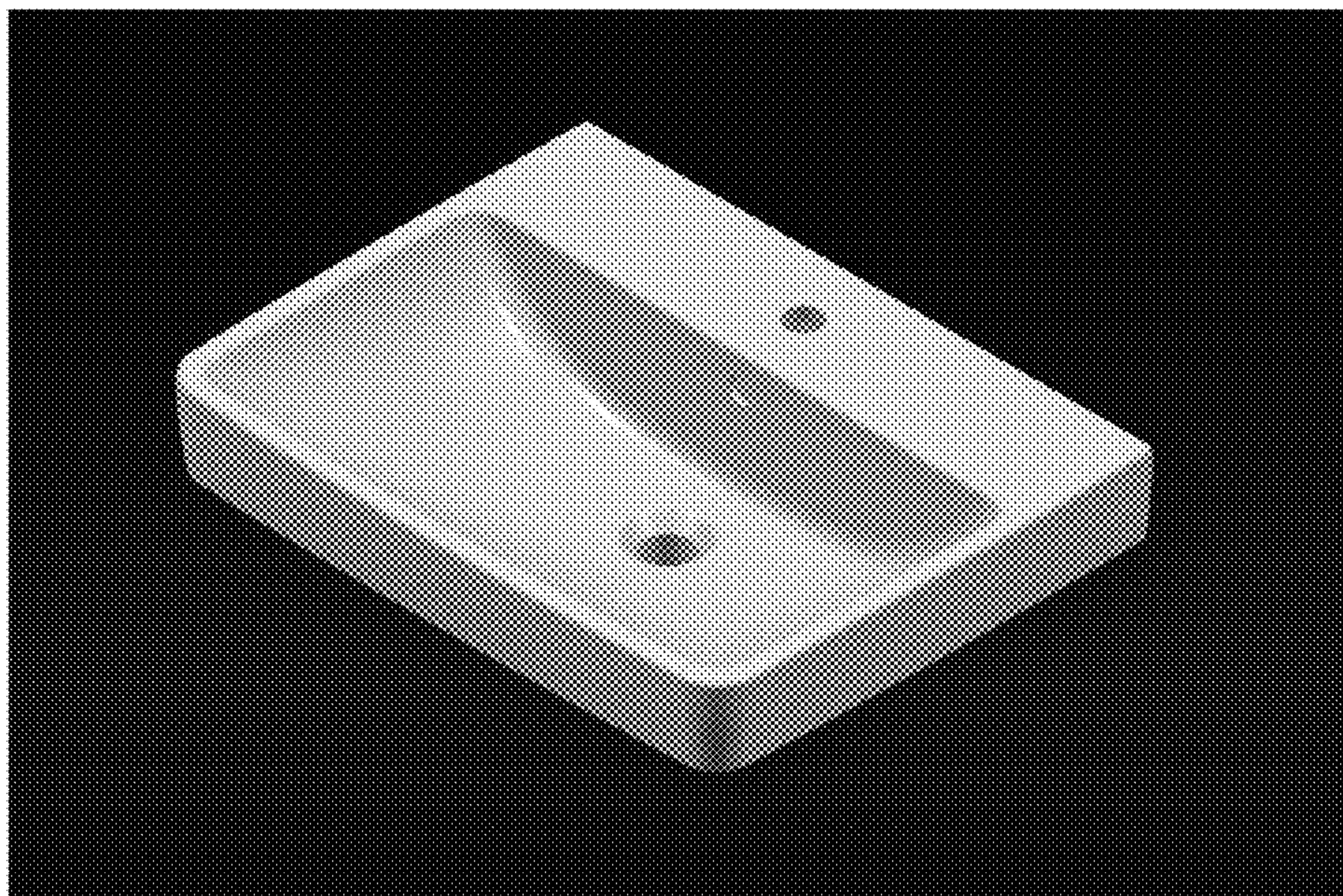

1.1

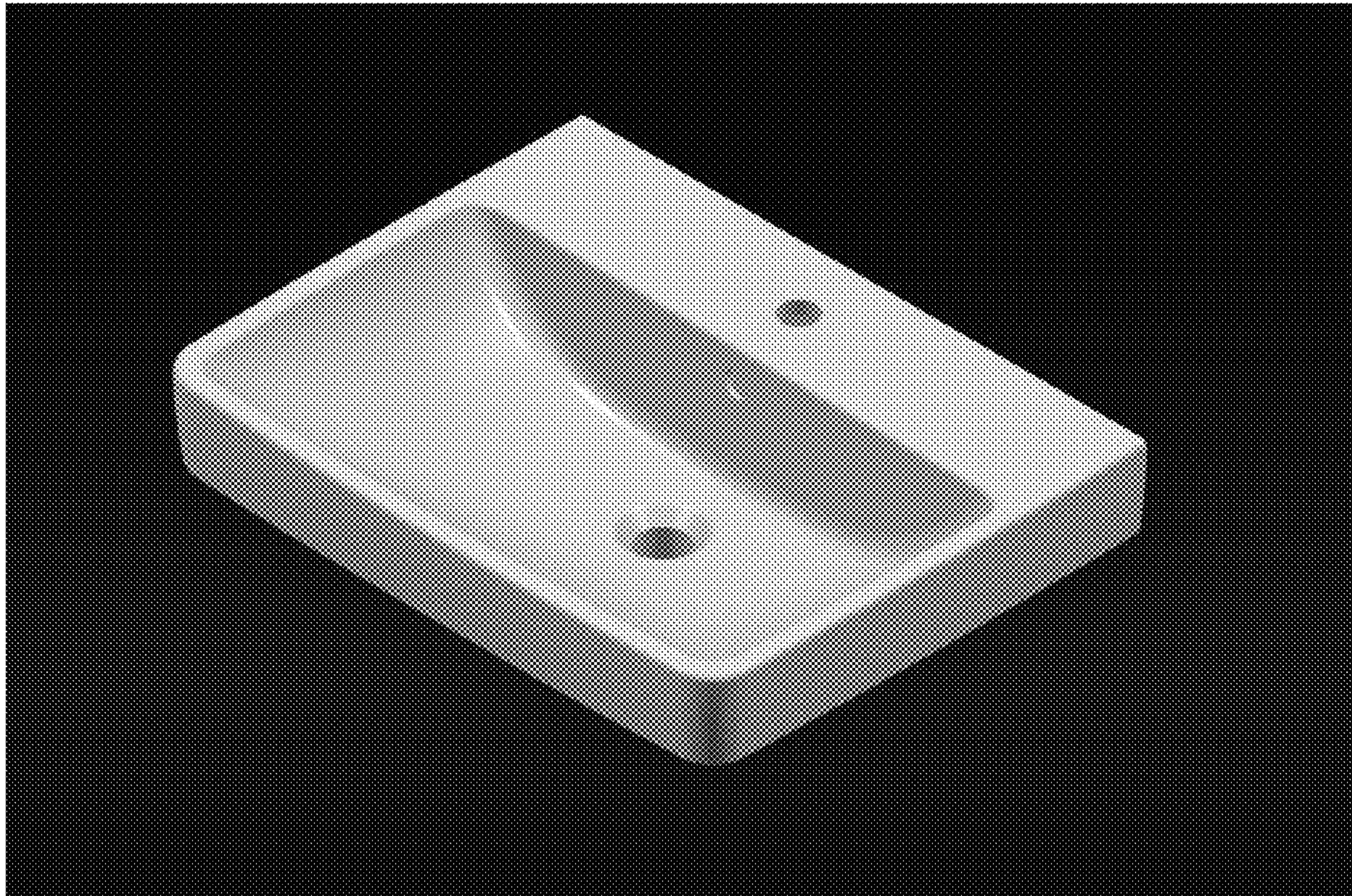

1.2

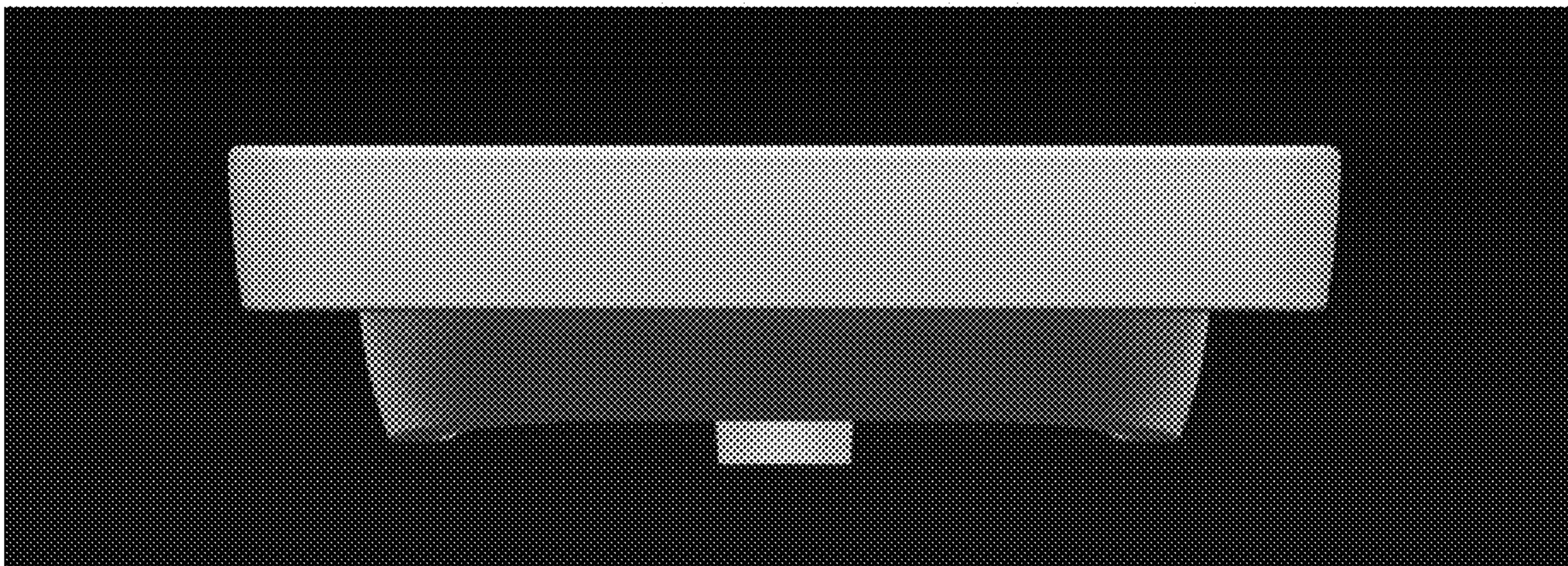

1.3

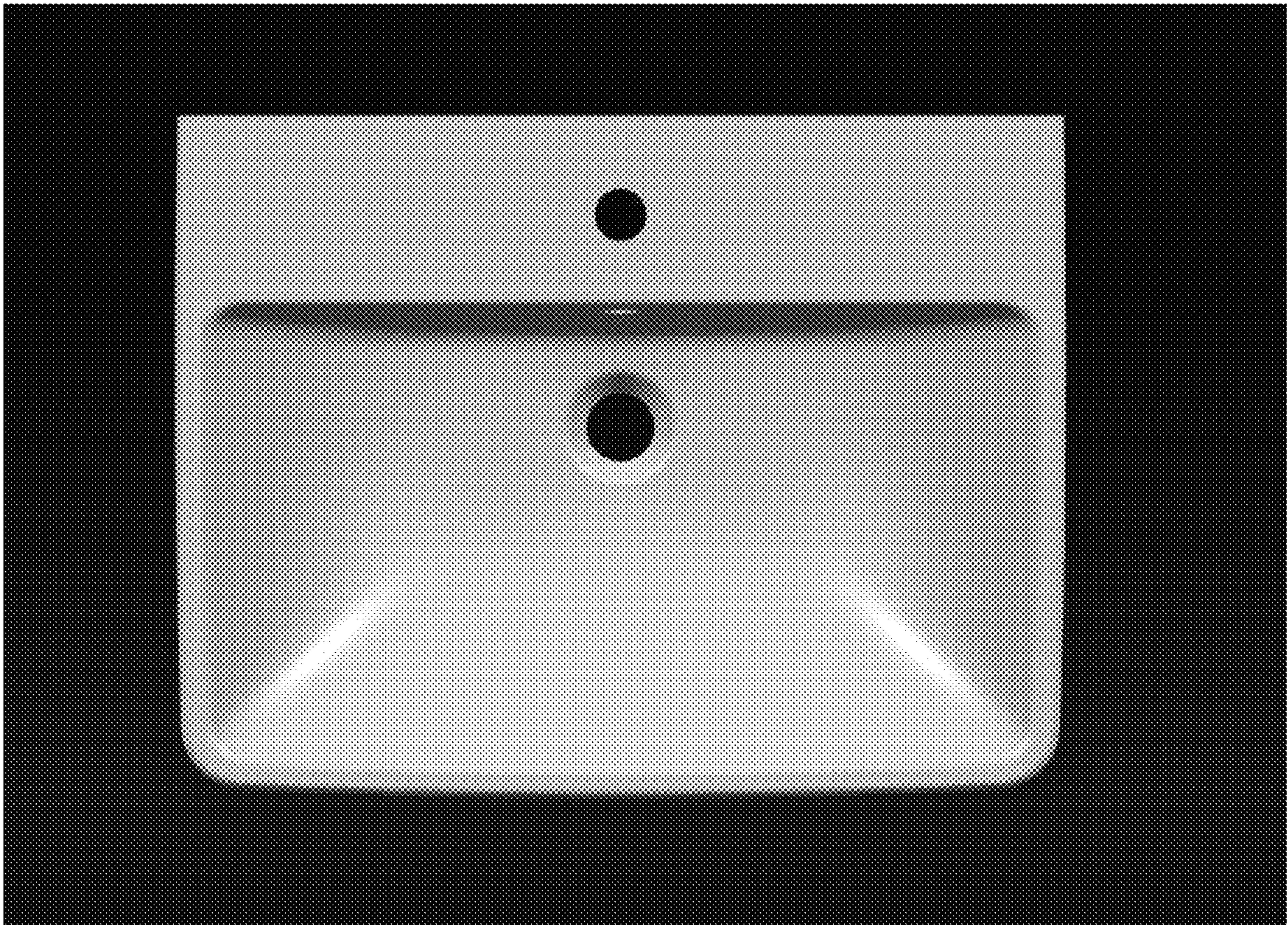

1.4

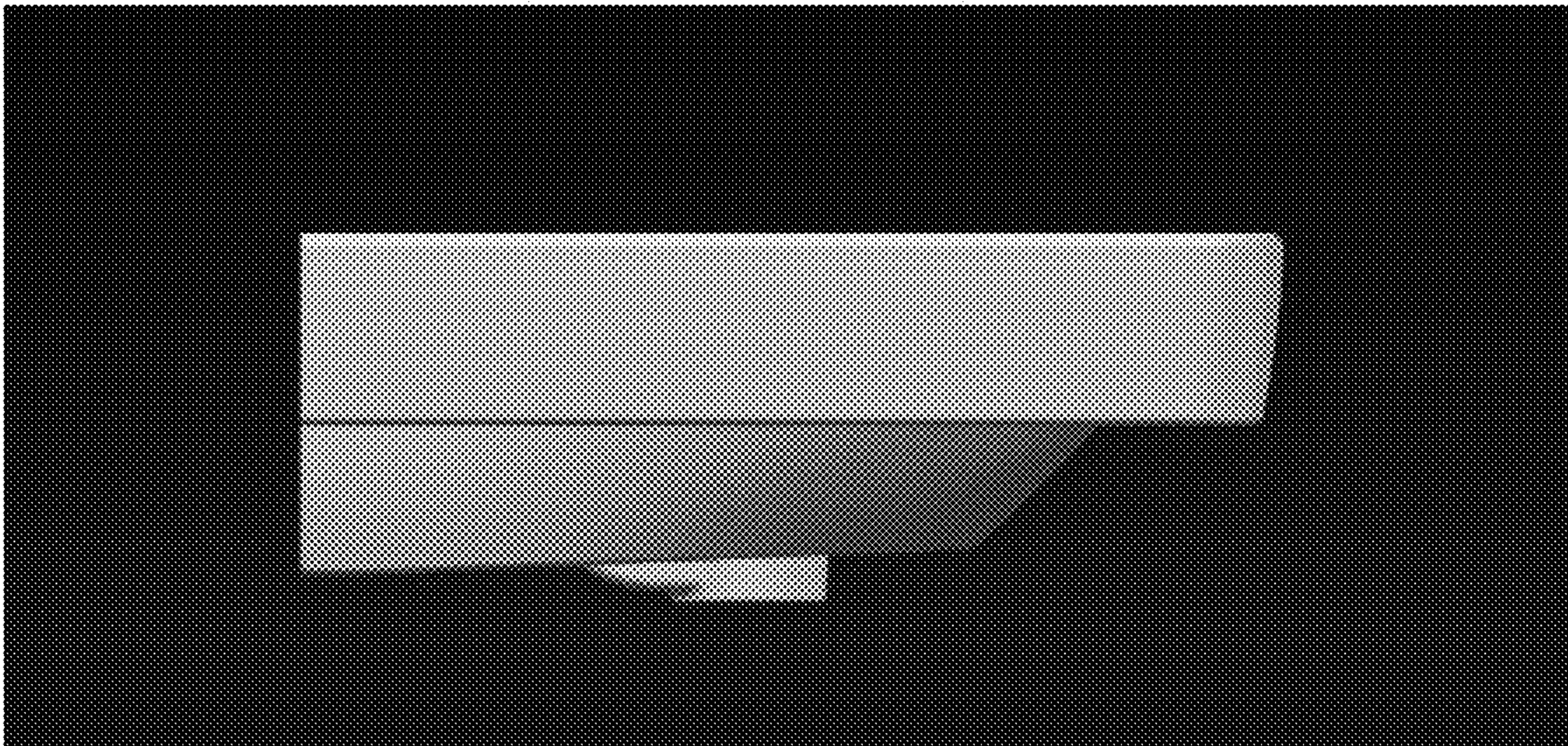

1.5

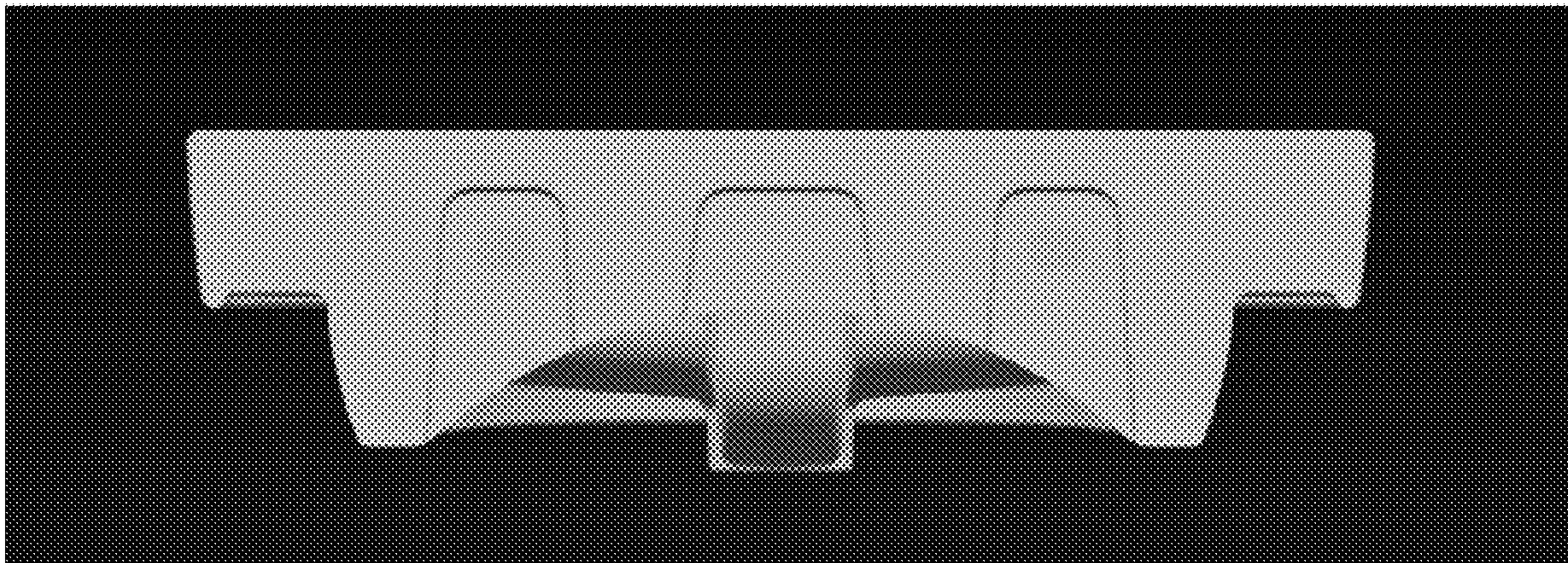

1.6



1.7

