

US00D960328S

(12) **United States Design Patent** (10) **Patent No.:** **US D960,328 S**
Guindi et al. (45) **Date of Patent:** **** *Aug. 9, 2022**

(54) **SHOWER DIVERTER**

D621,003 S * 8/2010 Gramegna D23/233
D835,754 S * 12/2018 Caleffi D23/233
2017/0002553 A1* 1/2017 Huang E03C 1/0408

(71) Applicants: **Fred Guindi**, North Brunswick, NJ
(US); **Alexander Tran**, North
Brunswick, NJ (US)

FOREIGN PATENT DOCUMENTS

CA 2820623 A1 * 12/2013 E03C 1/0412

(72) Inventors: **Fred Guindi**, North Brunswick, NJ
(US); **Alexander Tran**, North
Brunswick, NJ (US)

OTHER PUBLICATIONS

(73) Assignee: **HDS Trading Corp.**, North Brunswick,
NJ (US)

Amazon, Shower Head Adjustable Wall Bracket, posted Aug. 4,
2010, [online], [visited Aug. 16, 2019]. Internet, URL: https://www.amazon.co.uk/Shower-Head-Adjustable-Wall-Bracket/dp/B0056ZRHX2/ref=olp_product_details?_encoding=UTF8&me= (Year:
2010).*

(*) Notice: This patent is subject to a terminal dis-
claimer.

Amazon, Gaddrt Adjustable Shower Head Holder, posted Jul. 31,
2017, [online], [visited Aug. 16, 2019]. Internet, URL: https://www.amazon.co.uk/Gaddrt-Adjustable-Shower-Suction-Bracket/dp/B074DTMJBH/ref=olp_product_details?_encoding=UTF8&me= (Year:
2017).*

(**) Term: **15 Years**

* cited by examiner

(21) Appl. No.: **29/641,636**

(22) Filed: **Mar. 23, 2018**

(51) **LOC (13) Cl.** **23-01**

(52) **U.S. Cl.**
USPC **D23/257**

(58) **Field of Classification Search**
USPC D23/257, 249, 254, 259, 255, 233, 234,
D23/235, 236, 237, 238, 239, 240, 241,
D23/242, 243, 244, 245, 246, 247, 248,
D23/250, 251, 252, 253, 256; D7/398;
D22/137, 140, 141
CPC E03C 1/01; E03C 1/0409; E03C 1/025;
E03C 1/0408; E03C 2201/30
See application file for complete search history.

Primary Examiner — Sheryl Lane

Assistant Examiner — Samantha N Wood

(74) *Attorney, Agent, or Firm* — Ezra Sutton

(57) **CLAIM**

The ornamental design for a shower diverter, as shown and
described.

DESCRIPTION

FIG. 1 is a front perspective view of a shower diverter
embodying my new design;
FIG. 2 is a front view thereof;
FIG. 3 is a rear view thereof;
FIG. 4 is a left side view thereof; and
FIG. 5 is a right side view thereof;
FIG. 6 is a top view thereof; and,
FIG. 7 is a bottom view thereof.

(56) **References Cited**

U.S. PATENT DOCUMENTS

D53,615 S * 7/1919 Scribner D7/398
D296,462 S * 6/1988 Hartman D23/200

1 Claim, 4 Drawing Sheets

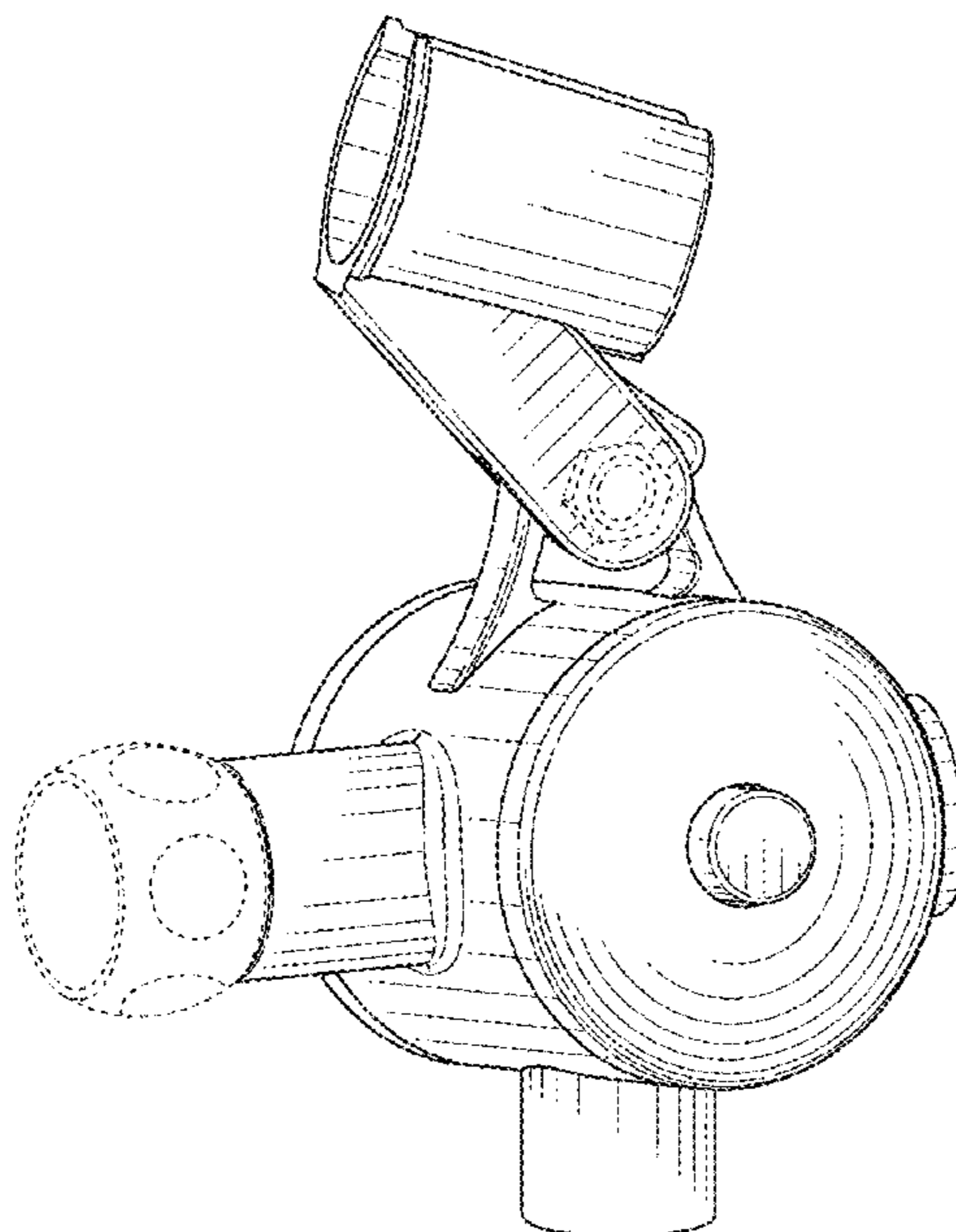

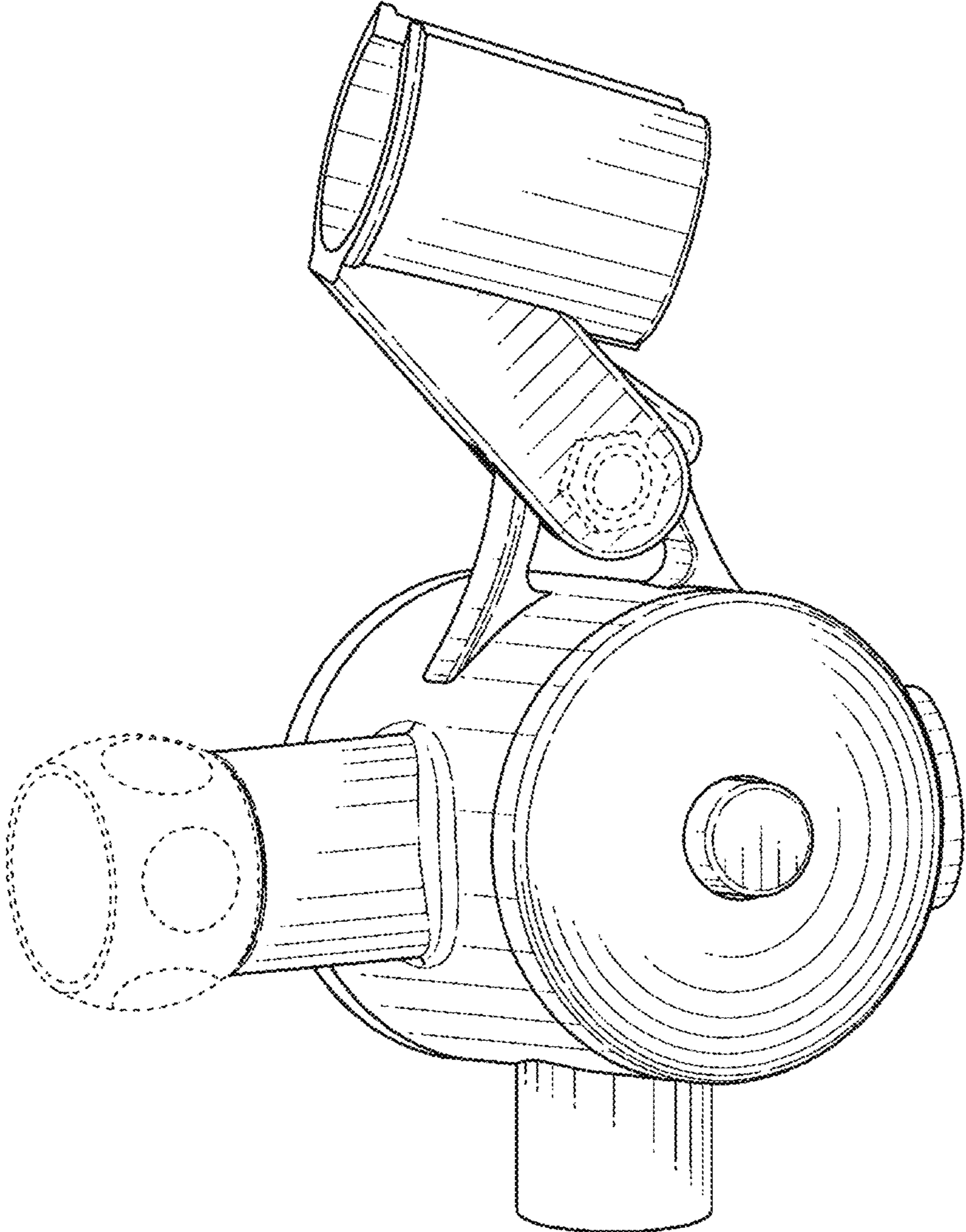

FIG. 1

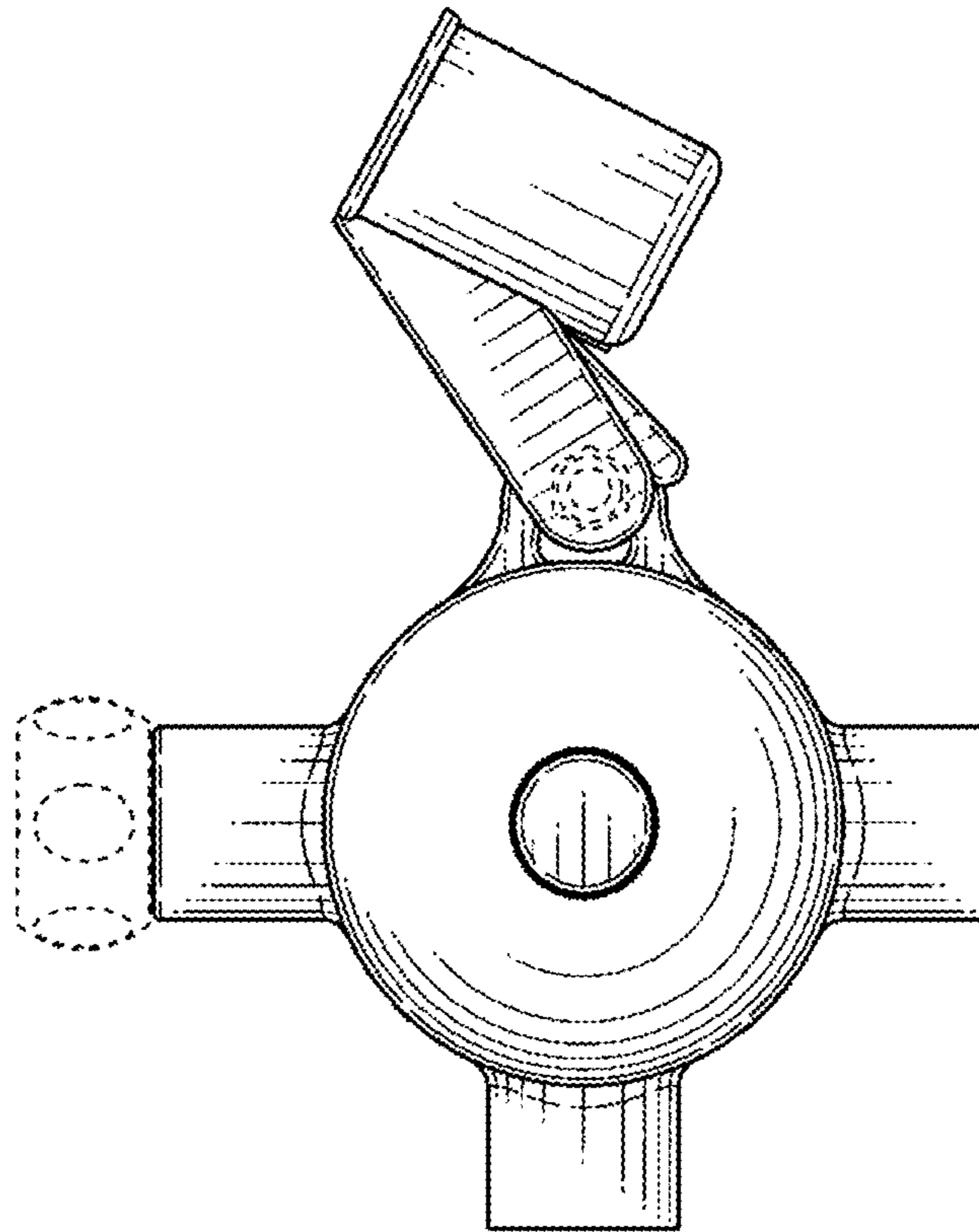

FIG. 2

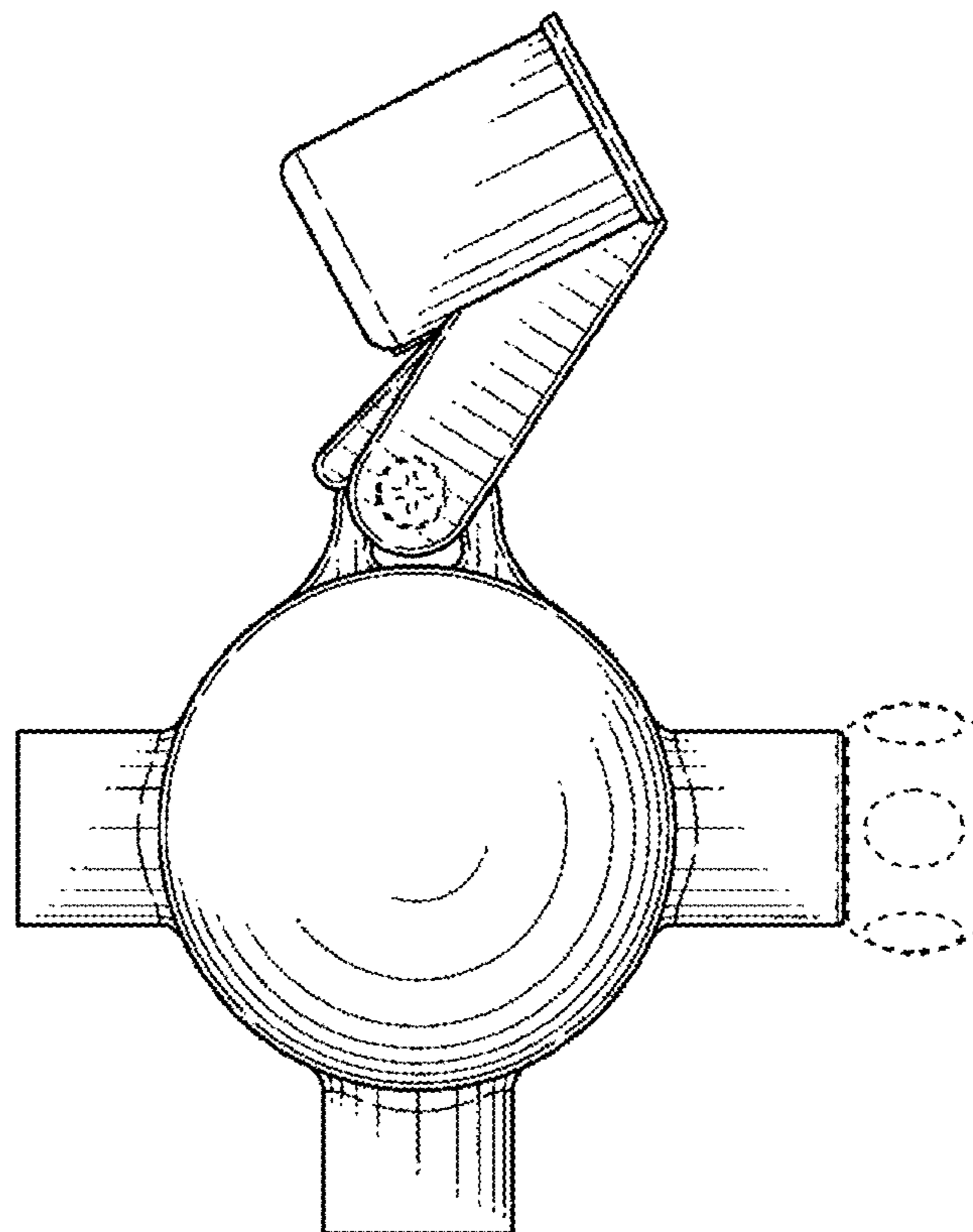

FIG. 3

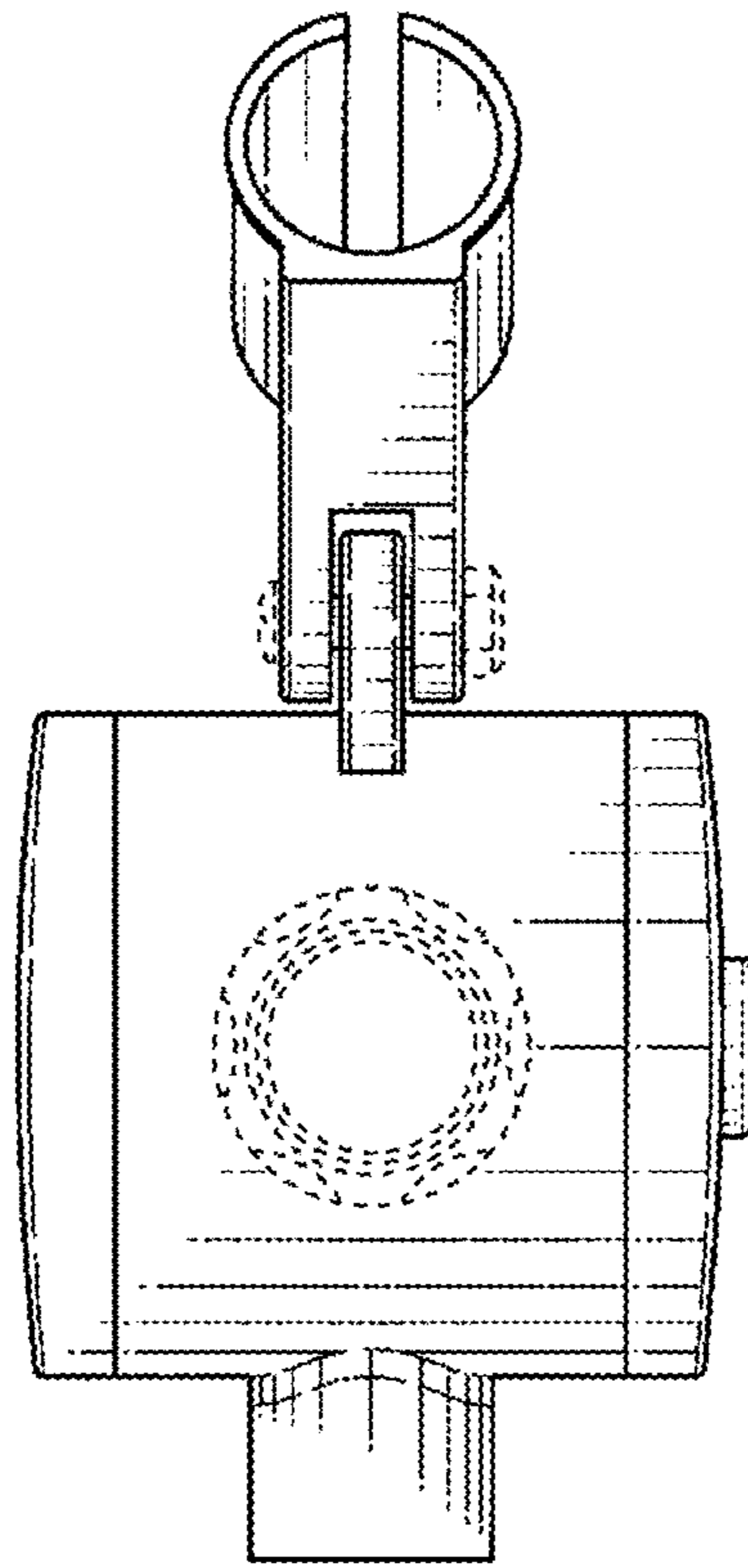

FIG. 4

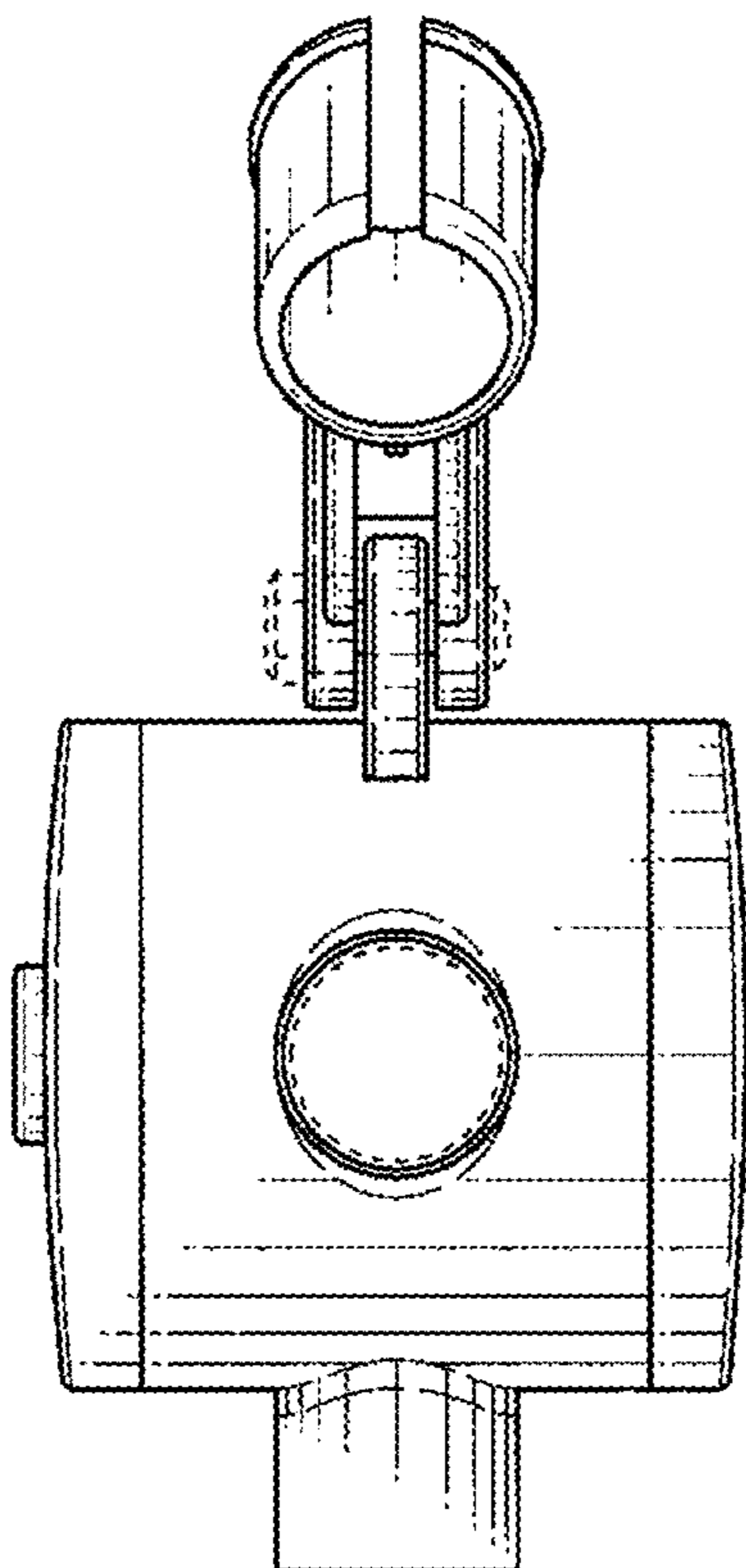

FIG. 5

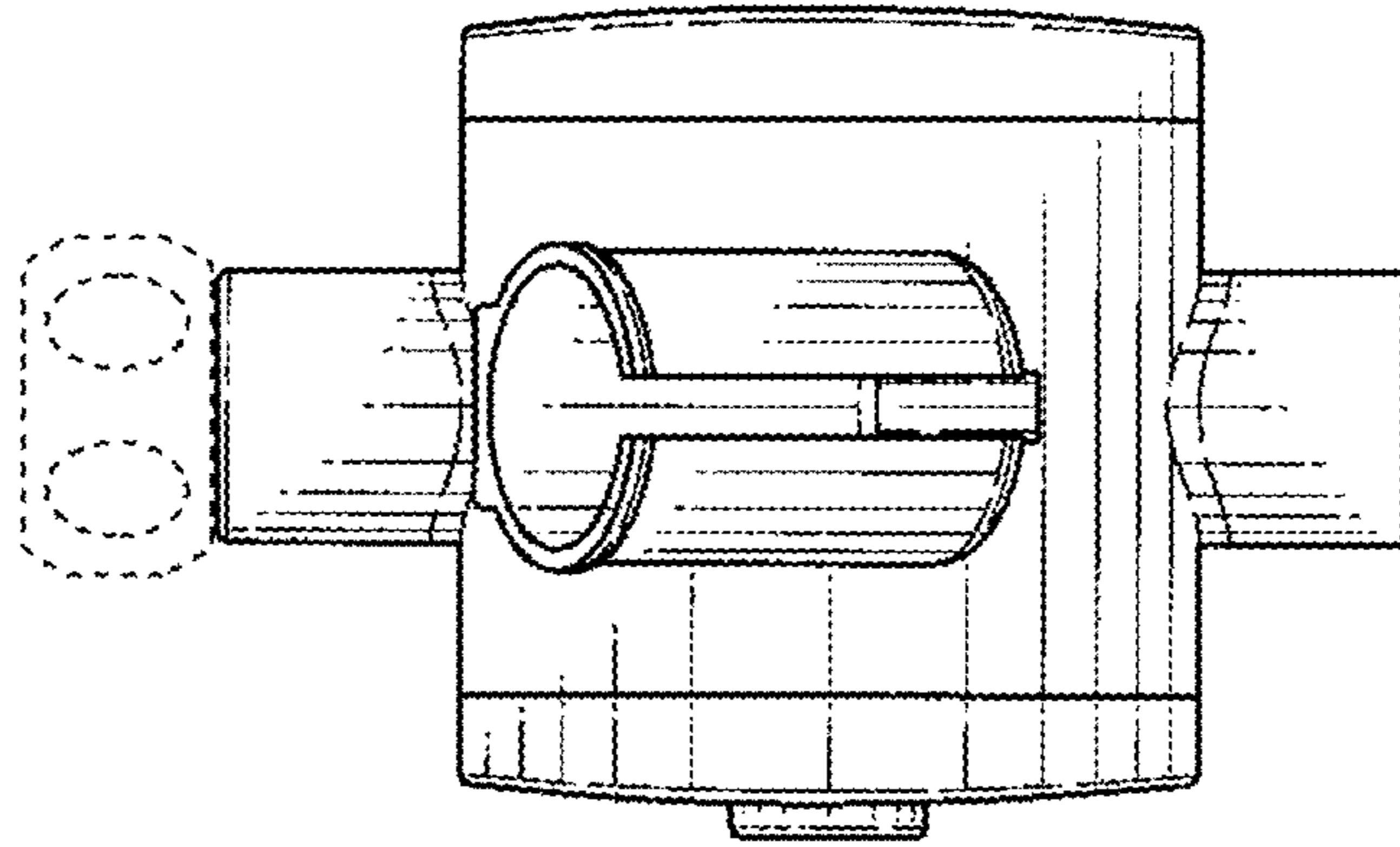

FIG. 6

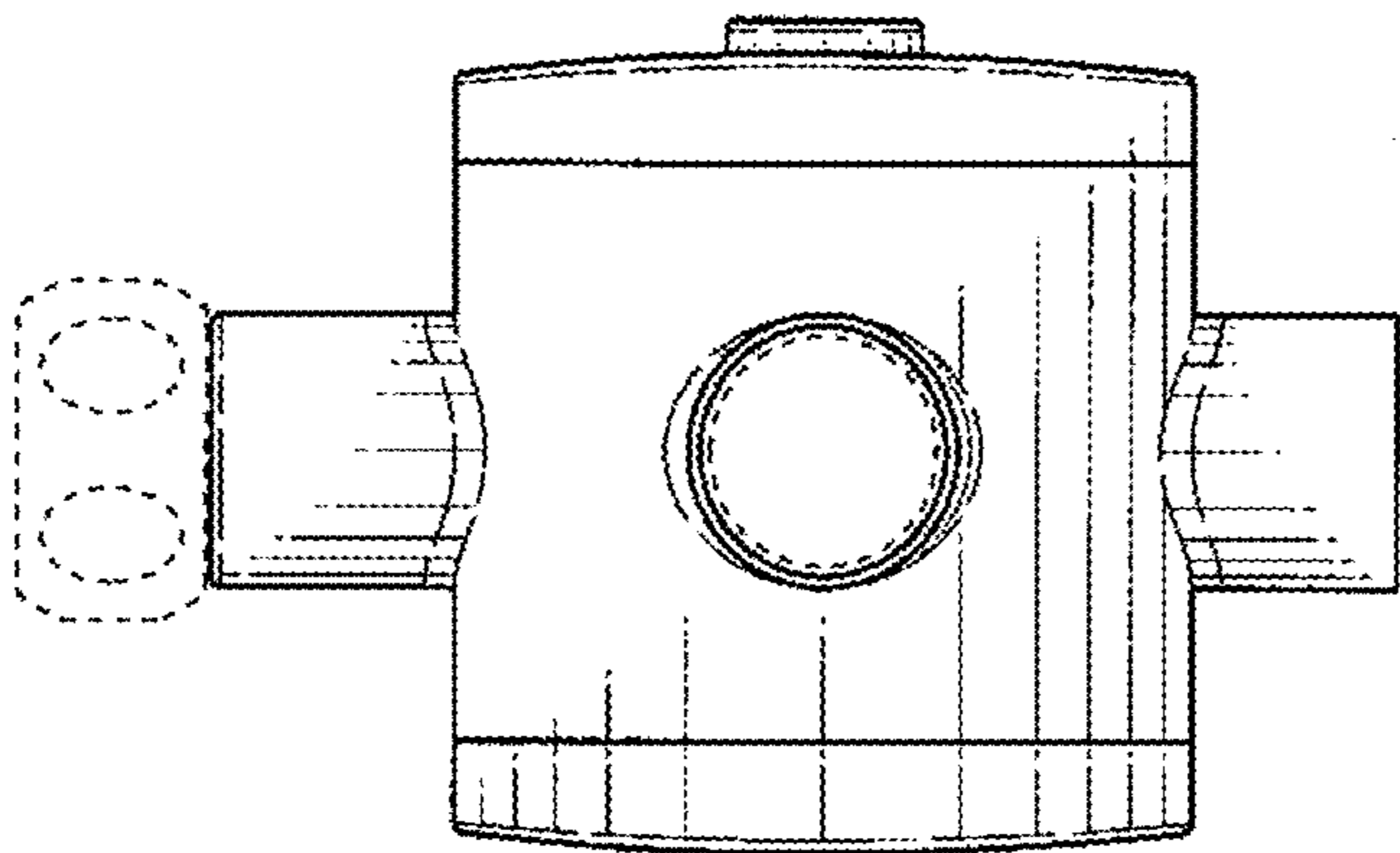

FIG. 7