



US00D960173S

(12) **United States Design Patent**
Steppan et al.

(10) **Patent No.:** **US D960,173 S**
(45) **Date of Patent:** **** Aug. 9, 2022**

(54) **DISPLAY SCREEN WITH GRAPHICAL USER INTERFACE**

(71) Applicant: **Covestro LLC**, Pittsburgh, PA (US)

(72) Inventors: **David D. Steppan**, Gibsonia, PA (US);
Mylauna M. Swango, Coraopolis, PA (US);
Susan B. McVey, Houston, PA (US);
William C. Gower, Jr., Beaver, PA (US);
J. Stephen Hoskins, Finleyville, PA (US)

(73) Assignee: **Covestro LLC**, Pittsburgh, PA (US)

(**) Term: **15 Years**

(21) Appl. No.: **29/724,364**

(22) Filed: **Feb. 14, 2020**

Related U.S. Application Data

(63) Continuation of application No. 29/621,588, filed on Oct. 10, 2017, now abandoned.

(51) **LOC (13) Cl.** **14-04**

(52) **U.S. Cl.**
USPC **D14/485**

(58) **Field of Classification Search**
USPC D14/485-495
CPC G06F 3/048; G06F 3/0481; G06F 3/0482;
G06F 17/211; G06F 17/212; H04N
1/00408; H04N 1/00437
See application file for complete search history.

(56) **References Cited**

U.S. PATENT DOCUMENTS

D640,710 S *	6/2011	Brouwers	D14/486
D694,259 S *	11/2013	Klein	D14/486
D700,195 S *	2/2014	Kim	D14/486
D701,222 S *	3/2014	Sassoon	D14/486
D711,394 S *	8/2014	Hanson	D14/485

D741,357 S *	10/2015	Seo	D14/487
D741,358 S *	10/2015	Seo	D14/487
D741,880 S *	10/2015	Hong	D14/486
D741,887 S *	10/2015	Park	D14/486
D762,235 S *	7/2016	Kadosh	D14/487
D778,287 S *	2/2017	Pickard	D14/485
D780,770 S *	3/2017	Sum	D14/485
D808,991 S *	1/2018	Poor	D14/485
D810,101 S *	2/2018	Doyle	D14/485
D810,760 S *	2/2018	Doyle	D14/485
D811,424 S *	2/2018	Elder	D14/486

(Continued)

OTHER PUBLICATIONS

Ramp, published Dec. 28, 2020 [online] by YouTube.com. Site accessed Mar. 24, 2022. Site available at URL: <<https://www.youtube.com/watch?v=CeiwiVYMIks>>.*

(Continued)

Primary Examiner — Daniel J Domino

(74) *Attorney, Agent, or Firm* — Richard P. Bender

(57) **CLAIM**

The ornamental design for a display screen with graphical user interface, as shown and described.

DESCRIPTION

FIG. 1 illustrates a front view of a display screen portion of a graphical user interface depicting an image displayed thereof; and,

FIG. 2 illustrates a front view of a display screen portion of a graphical user interface depicting an alternate embodiment of an image displayed thereof.

The outermost broken lines showing a portion of an electronic device illustrate environment subject matter, whereas the dot-dot-dash broken lines showing a display screen and evenly spaced broken lines within showing elements of the graphical user interface illustrate portions of the article. None of the broken lines form part of the claimed design.

1 Claim, 2 Drawing Sheets

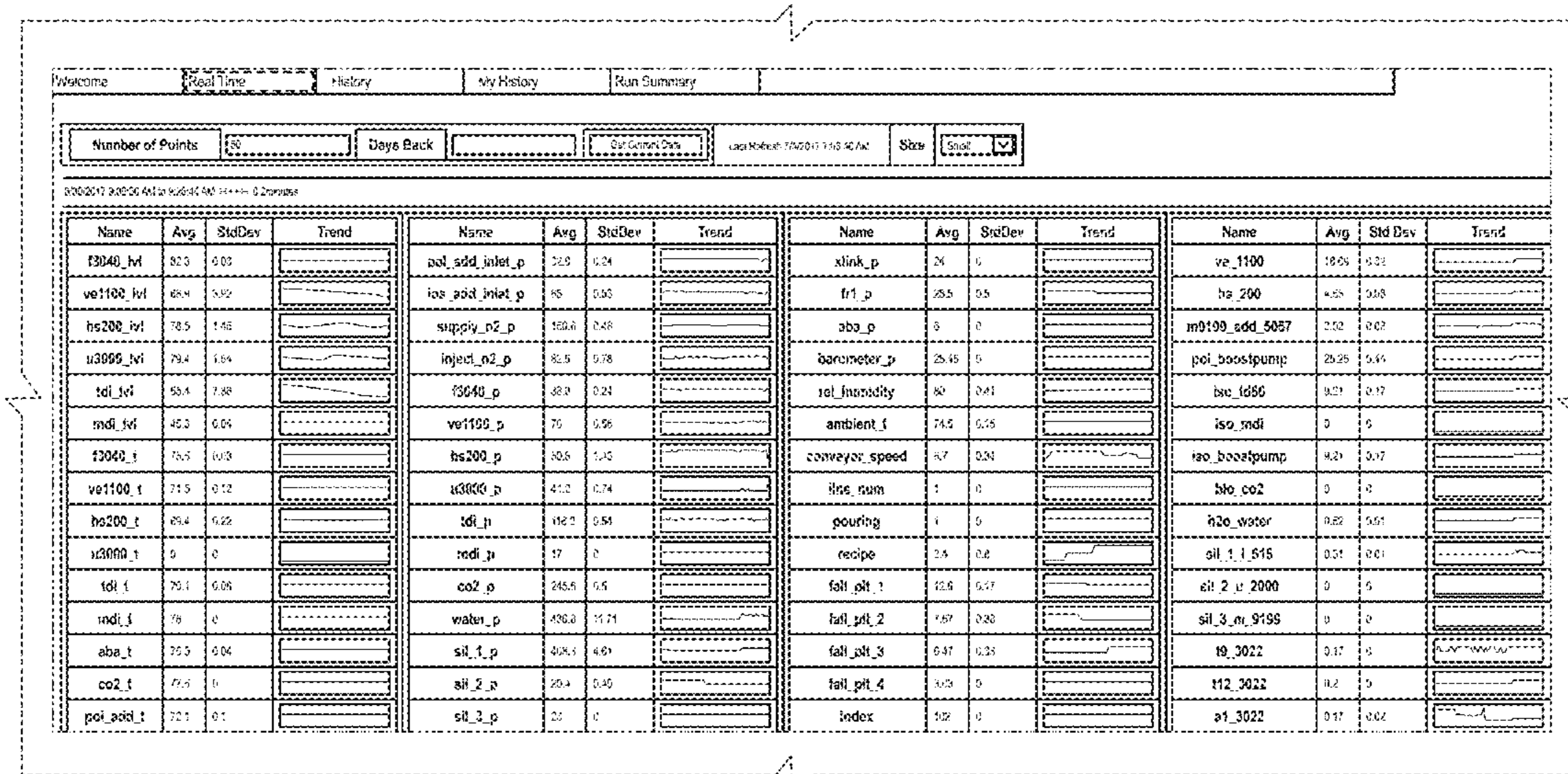

(56)

References Cited

U.S. PATENT DOCUMENTS

D817,993 S * 5/2018 Coffiman D14/487
 D841,681 S * 2/2019 Coffiman D14/487
 D841,684 S * 2/2019 Sepulveda D14/487
 D841,685 S * 2/2019 Coffiman D14/487
 D842,329 S * 3/2019 Coffiman D14/487
 D844,021 S * 3/2019 McVey D14/486
 D845,981 S * 4/2019 Chaudhri D14/486
 D849,780 S * 5/2019 Coffiman D14/487
 D854,575 S * 7/2019 Coffiman D14/487
 D862,507 S * 10/2019 Coffiman D14/487
 D862,508 S * 10/2019 Coffiman D14/487
 D868,823 S * 12/2019 Coffiman D14/487
 D870,762 S * 12/2019 Mendoza Corominas .. D14/486
 D871,438 S * 12/2019 Nakahara D14/487
 D871,440 S * 12/2019 Coffiman D14/487
 D872,103 S * 1/2020 Doyle D14/485
 D872,736 S * 1/2020 Poor D14/485
 D872,745 S * 1/2020 Doyle D14/485
 D881,920 S * 4/2020 Argo D14/486
 D881,927 S * 4/2020 Tsukahara D14/486
 D885,413 S * 5/2020 Ramkumar D14/486
 D886,141 S * 6/2020 Hunt D14/486
 D886,852 S * 6/2020 Lofberg D14/486
 D888,082 S * 6/2020 Weick D14/486
 D888,739 S * 6/2020 Christiana D14/486
 D889,503 S * 7/2020 Coffiman D14/487
 D890,197 S * 7/2020 Cornet D14/486
 D890,791 S * 7/2020 Kumar D14/486
 D892,137 S * 8/2020 Capela D14/485
 D893,510 S * 8/2020 Shaikh D14/485
 D894,199 S * 8/2020 Poor D14/485
 D898,069 S * 10/2020 Coffiman D14/487

D900,835 S * 11/2020 Burnell D14/486
 D900,836 S * 11/2020 Burnell D14/486
 D902,228 S * 11/2020 Burnell D14/486
 D903,703 S * 12/2020 Lindberg D14/486
 D905,712 S * 12/2020 Li D14/485
 D905,732 S * 12/2020 Tappen D14/488
 D906,357 S * 12/2020 Butka D14/486
 D906,360 S * 12/2020 Eissa D14/486
 D907,656 S * 1/2021 Di Bella D14/486
 D908,137 S * 1/2021 Varghese D14/486
 D908,725 S * 1/2021 Araki D14/486
 D910,671 S * 2/2021 Zhao D14/486
 D910,672 S * 2/2021 Anderson D14/486
 D910,673 S * 2/2021 Krishnamurthy D14/486
 D914,053 S * 3/2021 Kaman D14/488
 D915,423 S * 4/2021 Kozlova D14/485
 D916,718 S * 4/2021 Kramer D14/485
 D917,545 S * 4/2021 Sastry D14/486
 D920,345 S * 5/2021 Llorca D14/485
 D921,005 S * 6/2021 Rowlett Leslie D14/485
 D921,014 S * 6/2021 Garg D14/485
 D921,028 S * 6/2021 Kmak D14/486
 D921,683 S * 6/2021 Kmak D14/486
 D921,685 S * 6/2021 Kmak D14/486
 D922,412 S * 6/2021 Shetty D14/486
 D922,422 S * 6/2021 Molander D14/486
 D922,428 S * 6/2021 Hackwell D14/487

OTHER PUBLICATIONS

Dr. McKinnon's Cartography & GIS, published May 4, 2020 [online] by YouTube.com. Site accessed Mar. 24, 2022. Site available at URL: <<https://www.youtube.com/watch?v=I3ZJ6jTsMiU>>.*

* cited by examiner

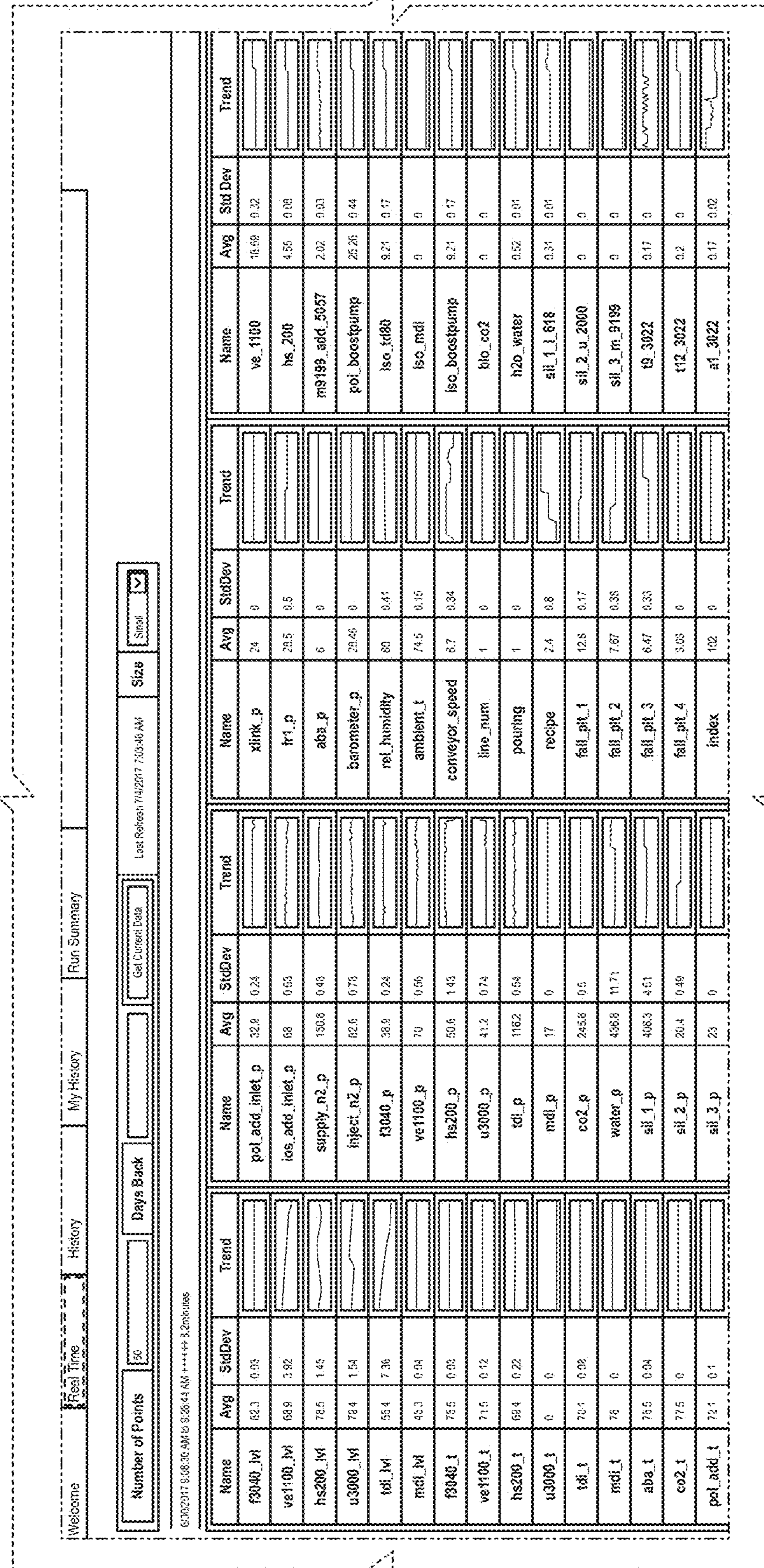

FIG. 1

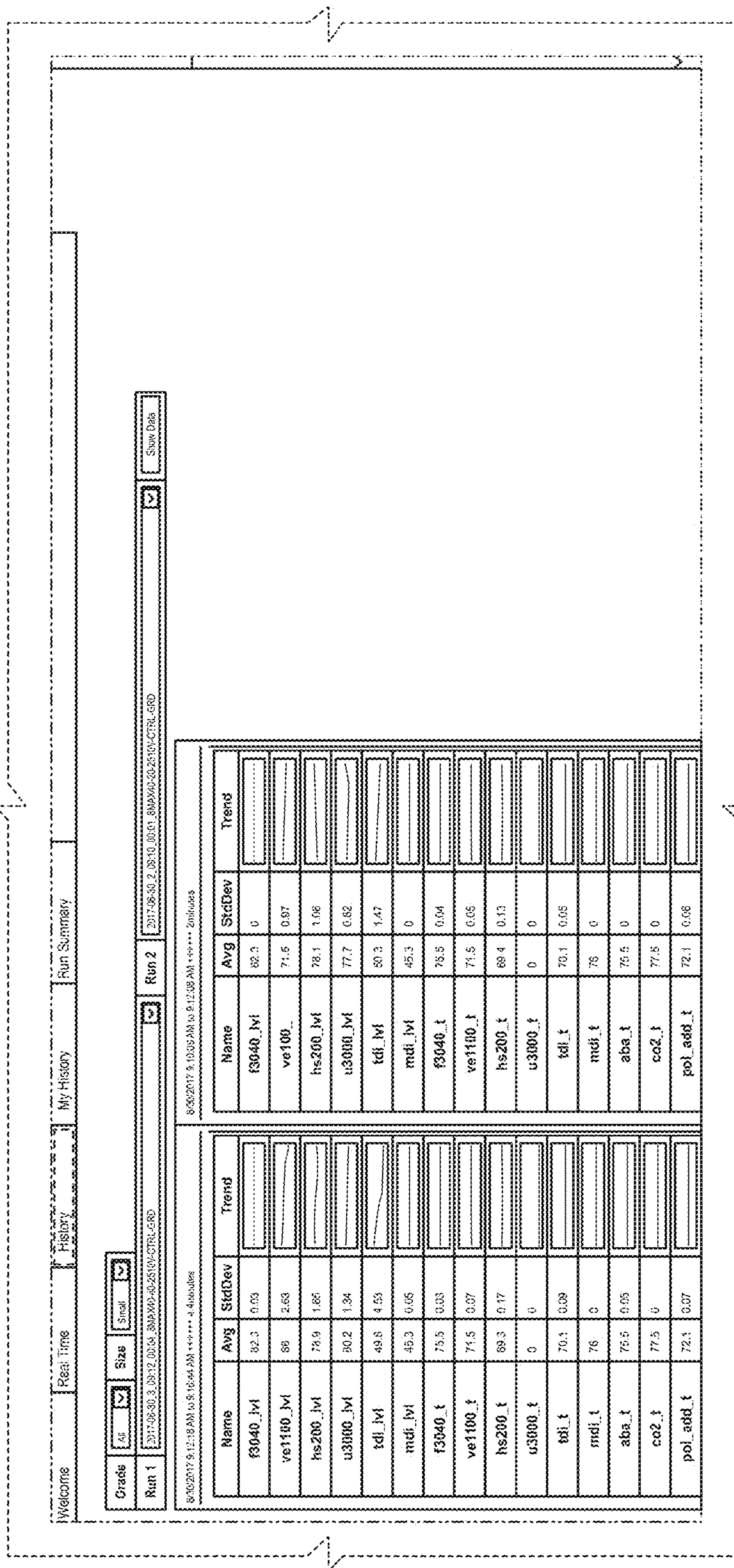

FIG. 2