



US00D960135S

(12) **United States Design Patent**
Kim et al.

(10) **Patent No.:** **US D960,135 S**

(45) **Date of Patent:** **** Aug. 9, 2022**

(54) **TERMINAL FOR NETWORKS**

(56) **References Cited**

(71) Applicant: **SAMSUNG ELECTRONICS CO., LTD.**, Suwon-si (KR)

U.S. PATENT DOCUMENTS

(72) Inventors: **Jinwook Kim**, Suwon-si (KR); **Siyeon Lee**, Suwon-si (KR)

D628,573 S *	12/2010	Wang	D14/356
D733,080 S *	6/2015	Kuh	D14/125
D791,749 S *	7/2017	Tzeng	D14/242
D813,212 S *	3/2018	Nangeroni	D14/240
D834,569 S *	11/2018	Moon	D14/242
D852,176 S *	6/2019	Moon	D14/240
D883,964 S *	5/2020	Jang	D14/240
D892,778 S *	8/2020	Jang	D14/240
D894,880 S *	9/2020	Jeon	D14/240
D928,131 S *	8/2021	Jang	D14/242

(73) Assignee: **SAMSUNG ELECTRONICS CO., LTD.**, Gyeonggi-Do (KR)

(**) Term: **15 Years**

* cited by examiner

(21) Appl. No.: **29/768,022**

Primary Examiner — Bridget L Eland

(22) Filed: **Jan. 27, 2021**

(74) *Attorney, Agent, or Firm* — Cantor Colburn LLP

(30) **Foreign Application Priority Data**

(57) **CLAIM**

The ornamental design for a terminal for networks, as shown and described.

Oct. 15, 2020 (KR) 30-2020-0049428

(51) **LOC (13) Cl.** **14-03**

DESCRIPTION

(52) **U.S. Cl.**

USPC **D14/240**

(58) **Field of Classification Search**

USPC D14/240, 242, 357, 358, 140-140.9, 155,
D14/125, 137, 139, 243, 348, 349, 351,
D14/354, 355

CPC H04L 12/00; H03K 17/00; H04W 88/00;
H04W 88/005; H04W 88/02; H04W
88/08; H04W 88/085; H04W 88/10;
H04W 88/12; H04W 88/14; H04B 1/38

See application file for complete search history.

FIG. 1 is a front perspective view of a terminal for networks, showing our new design;
FIG. 2 is a front view thereof;
FIG. 3 is a rear view thereof;
FIG. 4 is a left-side view thereof;
FIG. 5 is a right-side view thereof;
FIG. 6 is a top view thereof;
FIG. 7 is a bottom view thereof; and,
FIG. 8 is a rear perspective view thereof.
The broken lines illustrating portions of the terminal for networks form no part of the claimed design.

1 Claim, 6 Drawing Sheets

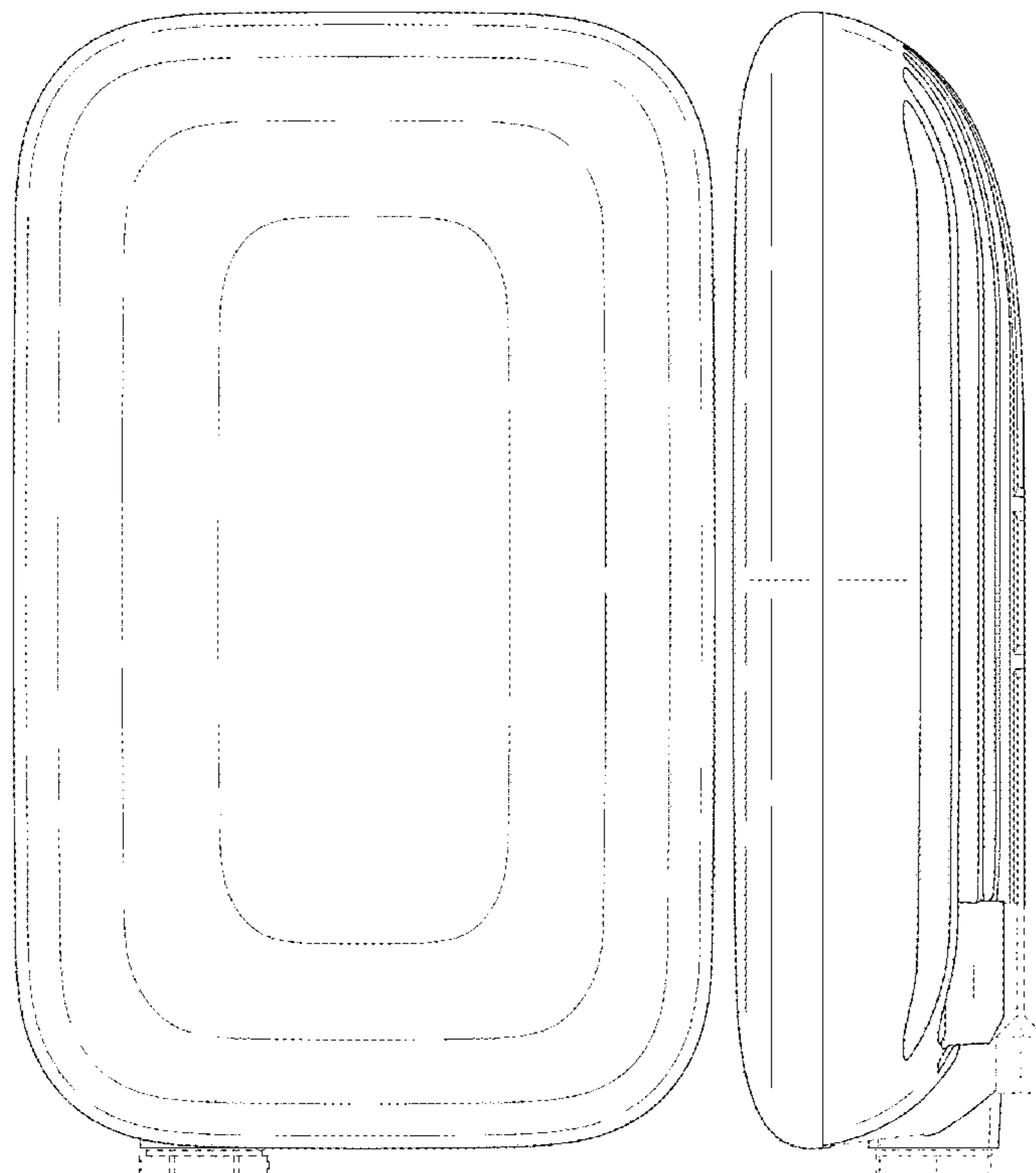

FIG. 1

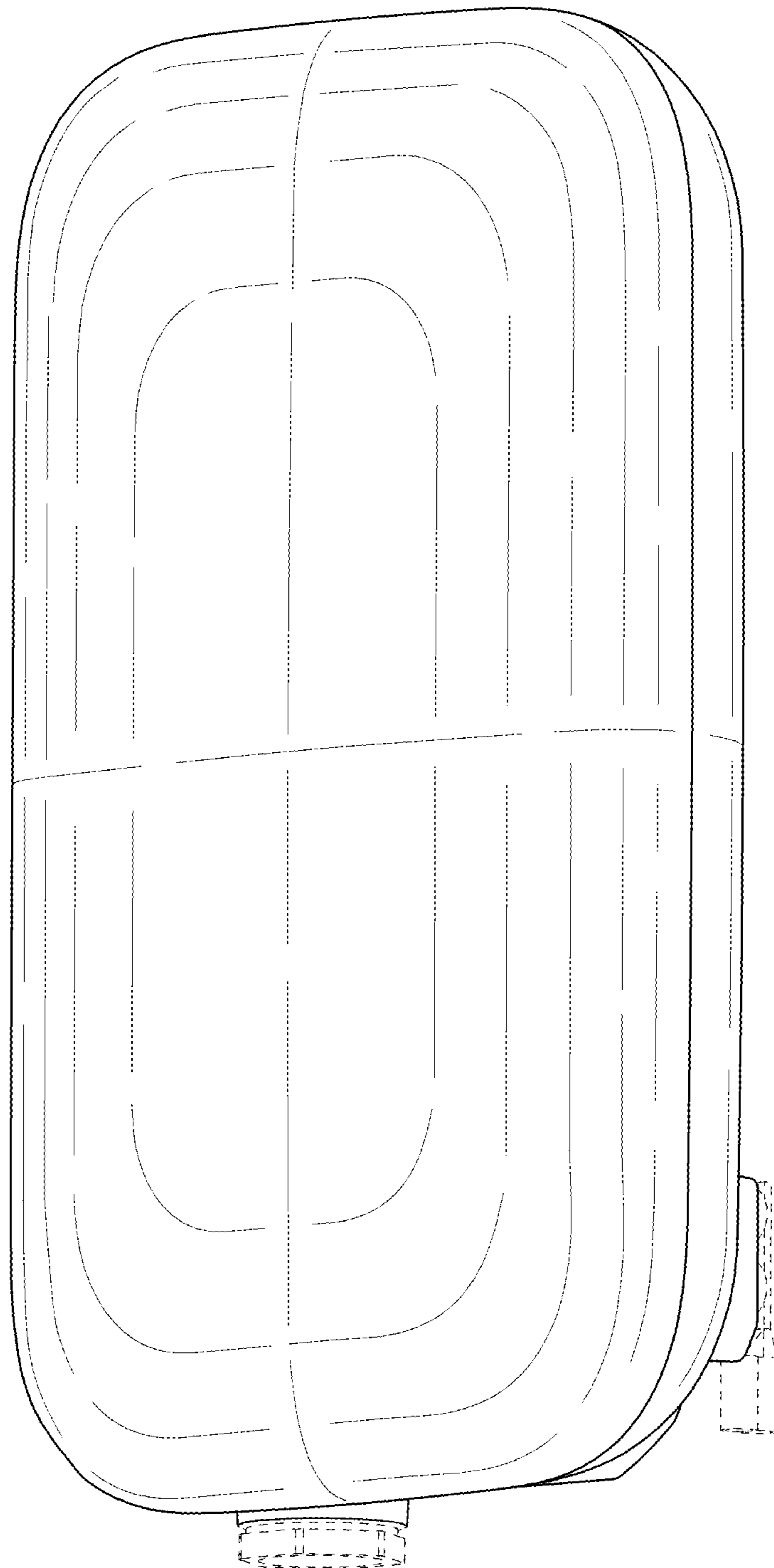

FIG.2

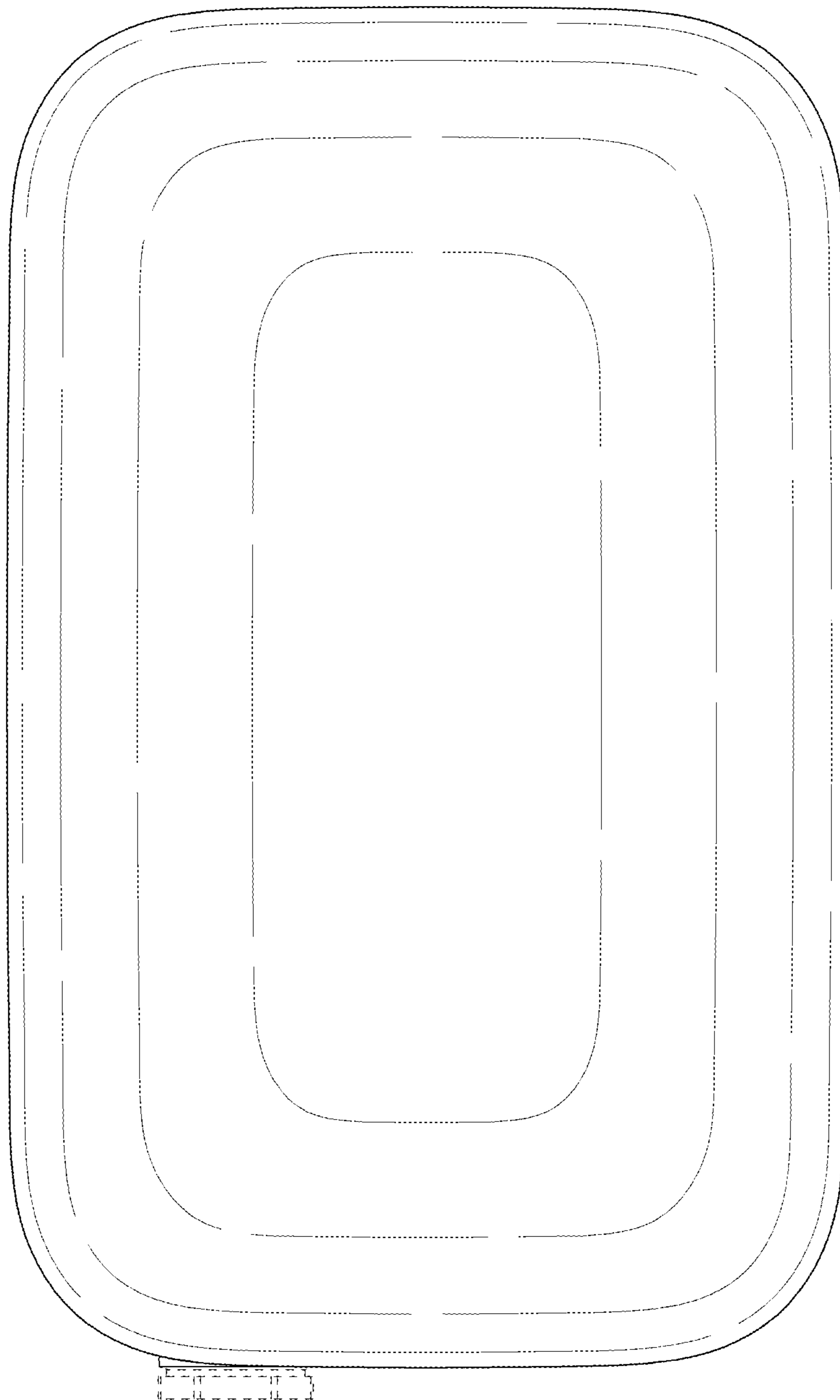

FIG. 3

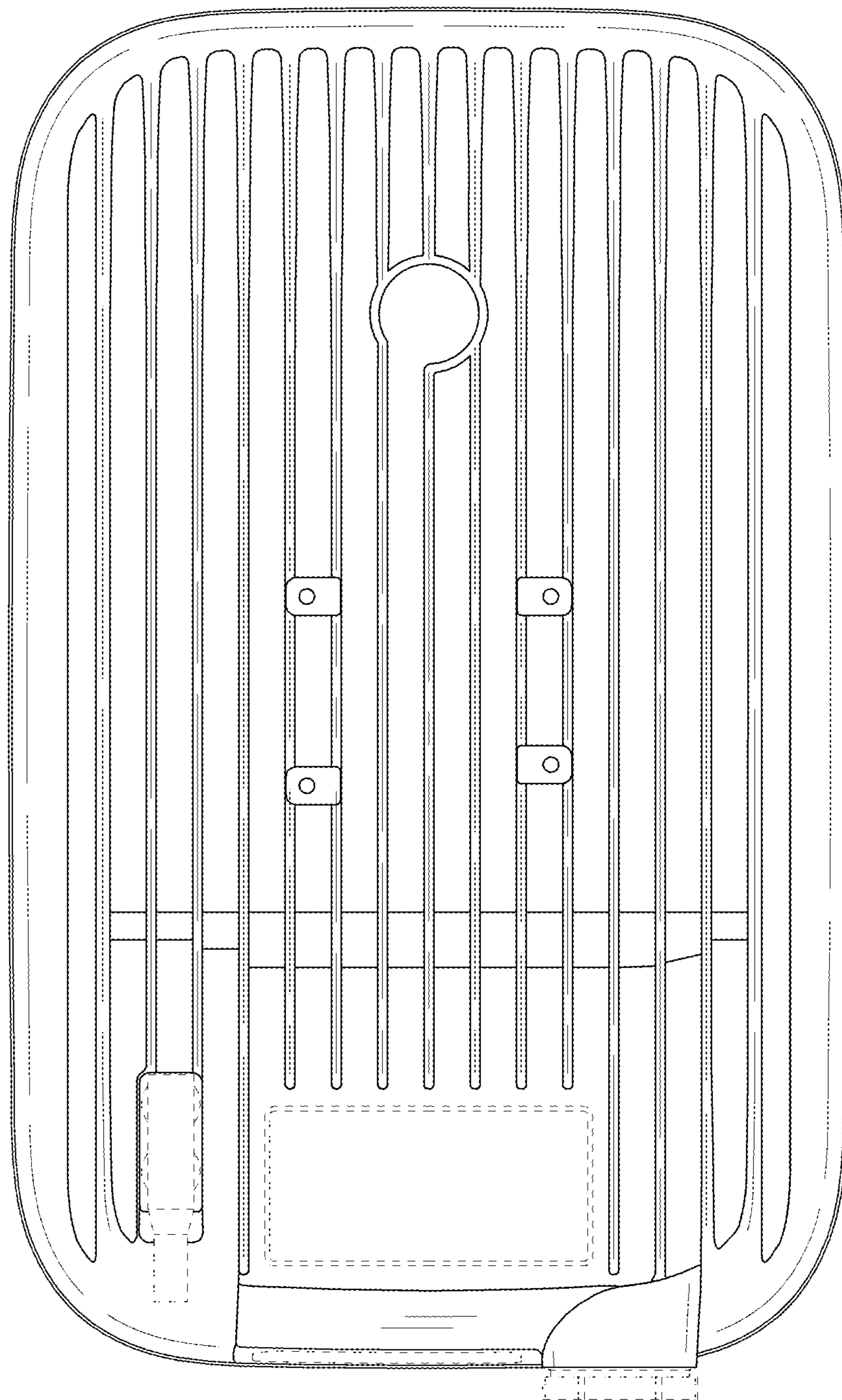

FIG.4

FIG.5

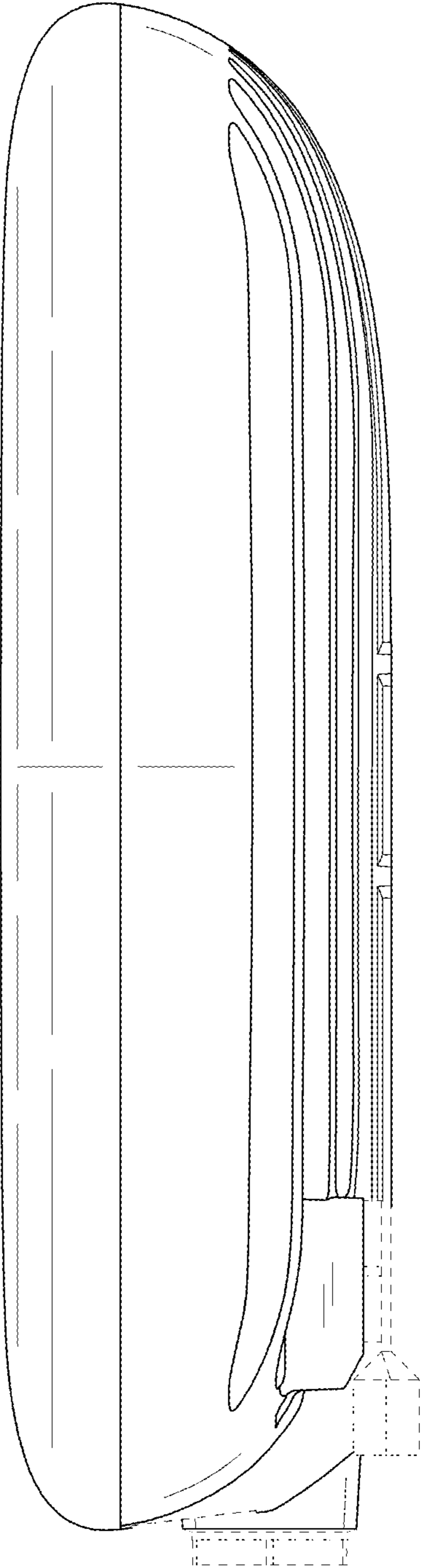
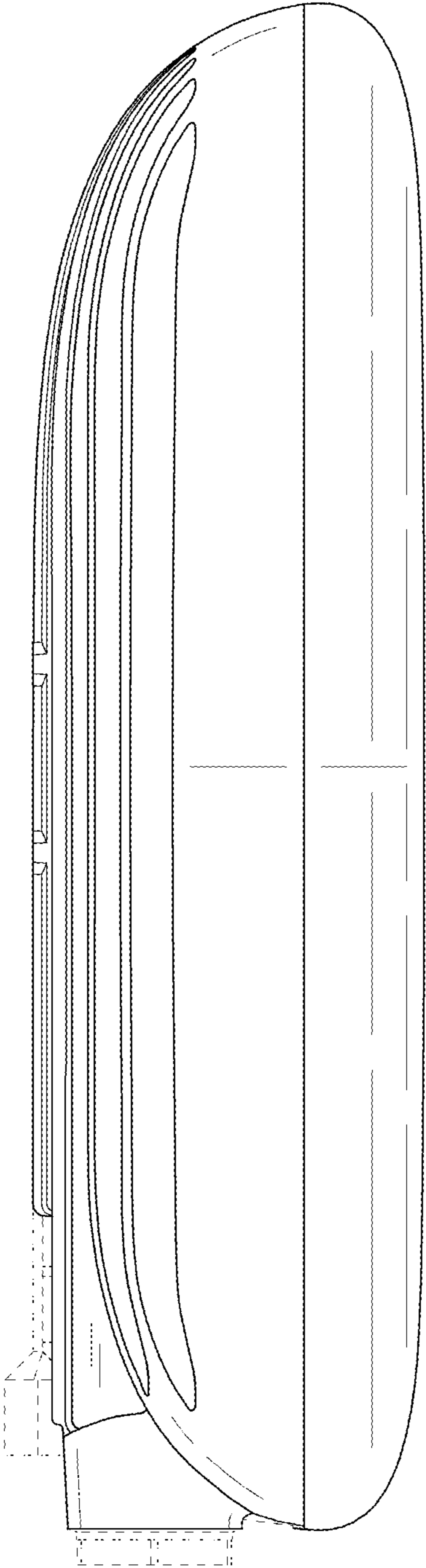

FIG.6

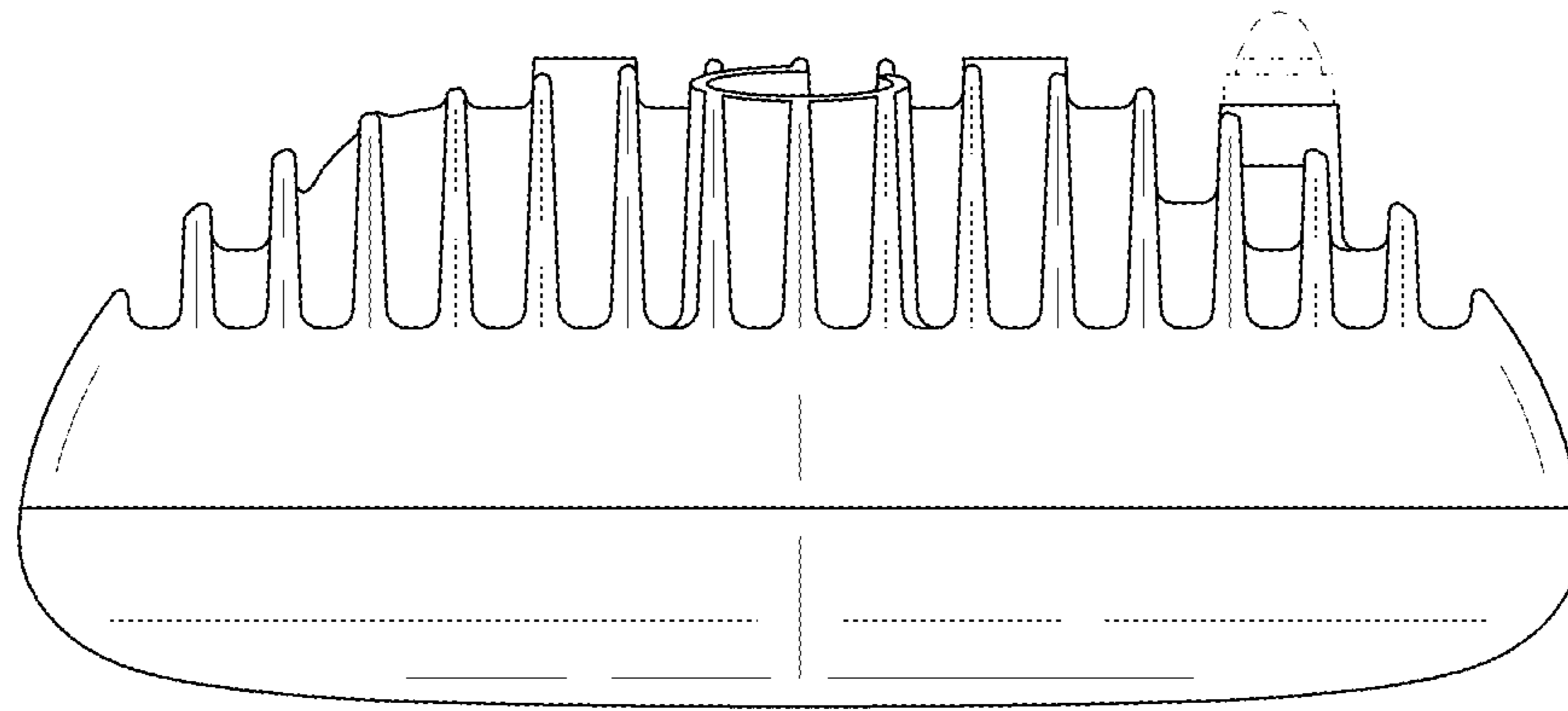

FIG.7

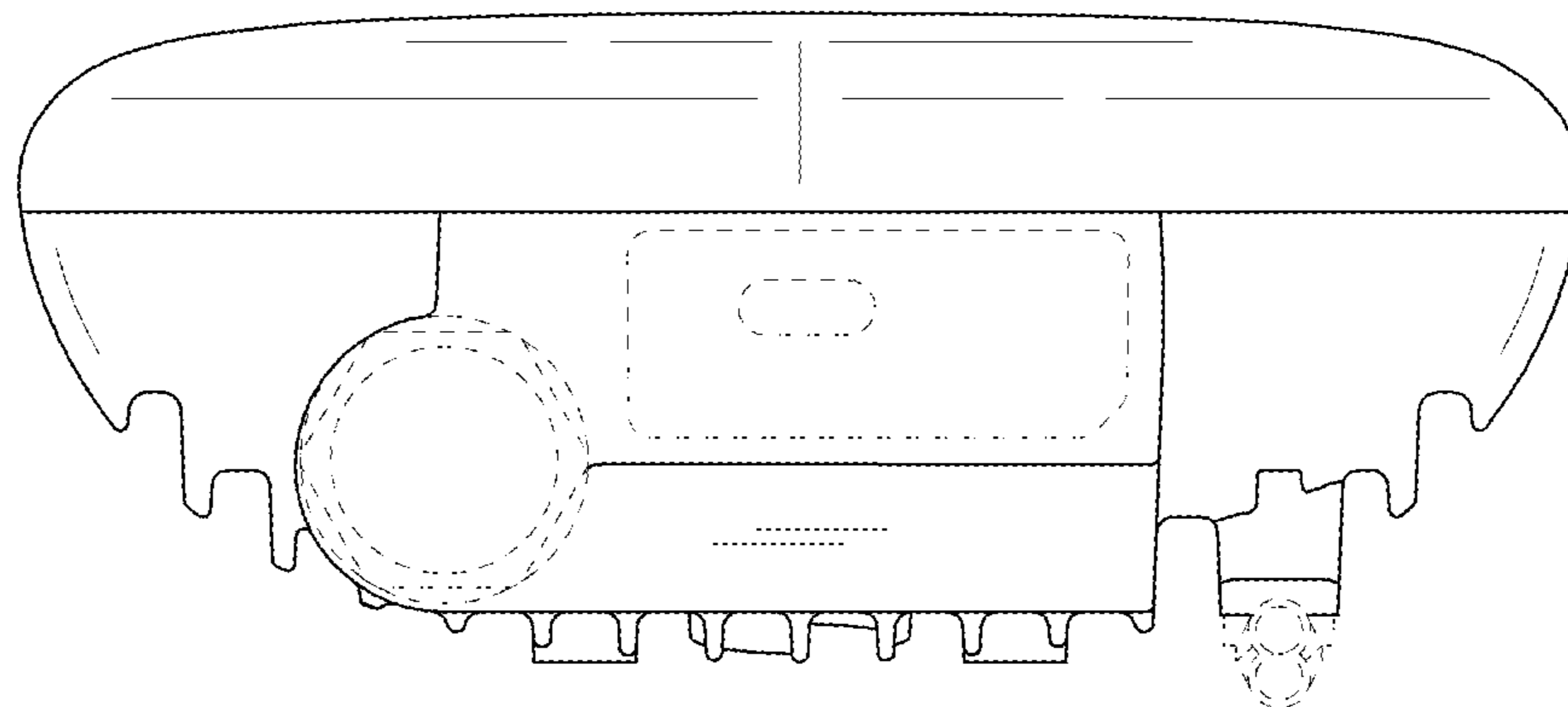

FIG.8

