

US00D960083S

(12) **United States Design Patent**
Kristen

(10) **Patent No.:** **US D960,083 S**

(45) **Date of Patent:** **** Aug. 9, 2022**

(54) **TIRE**

(71) Applicant: **CONTINENTAL REIFEN
DEUTSCHLAND GMBH**, Hannover
(DE)

(72) Inventor: **Florian Kristen**, Hannover (DE)

(73) Assignee: **Continental Reifen Deutschland
GmbH**, Hannover (DE)

(**) Term: **15 Years**

(21) Appl. No.: **29/706,157**

(22) Filed: **Sep. 18, 2019**

(30) **Foreign Application Priority Data**

Mar. 28, 2019 (WO) 970015486

(51) **LOC (13) Cl.** **12-15**

(52) **U.S. Cl.**
USPC **D12/587**

(58) **Field of Classification Search**
USPC D12/568-604, 900
CPC Y10T 152/10027; B60C 1/0016; B60C
11/0306; B60C 11/0302; B60C 3/06;
B60C 9/17
See application file for complete search history.

(56) **References Cited**

U.S. PATENT DOCUMENTS

D517,471 S * 3/2006 Robert D12/600
D609,163 S * 2/2010 Buchinger-Barnstorf ... D12/576

D610,966 S * 3/2010 Su D12/576
D788,689 S * 6/2017 Fu D12/588
D836,537 S * 12/2018 Kristen D12/574
D853,317 S * 7/2019 Kristen D12/580
D867,271 S * 11/2019 Kristen D12/588
D877,695 S * 3/2020 Kochanek D12/594
D886,033 S * 6/2020 Kristen D12/583
D893,405 S * 8/2020 Kristen D12/587
D912,610 S * 3/2021 Wada D12/579

* cited by examiner

Primary Examiner — John A Voytek

(74) *Attorney, Agent, or Firm* — Laurence A. Greenberg;
Werner H. Stemer; Ralph E. Locher

(57) **CLAIM**

The ornamental design for a tire, as shown and described.

DESCRIPTION

FIG. 1 is a front elevation view of the tire showing my new invention;
FIG. 2 is a front perspective view thereof;
FIG. 3 is an enlarged partial front view thereof;
FIG. 4 is a right side elevation view thereof; and,
FIG. 5 is a left side elevation view thereof.
The dashed-lines shown in FIGS. 2, 4, and 5 represents the border between the claimed tire and the unclaimed interior of the tire, and forms no part of the claimed design.

1 Claim, 5 Drawing Sheets

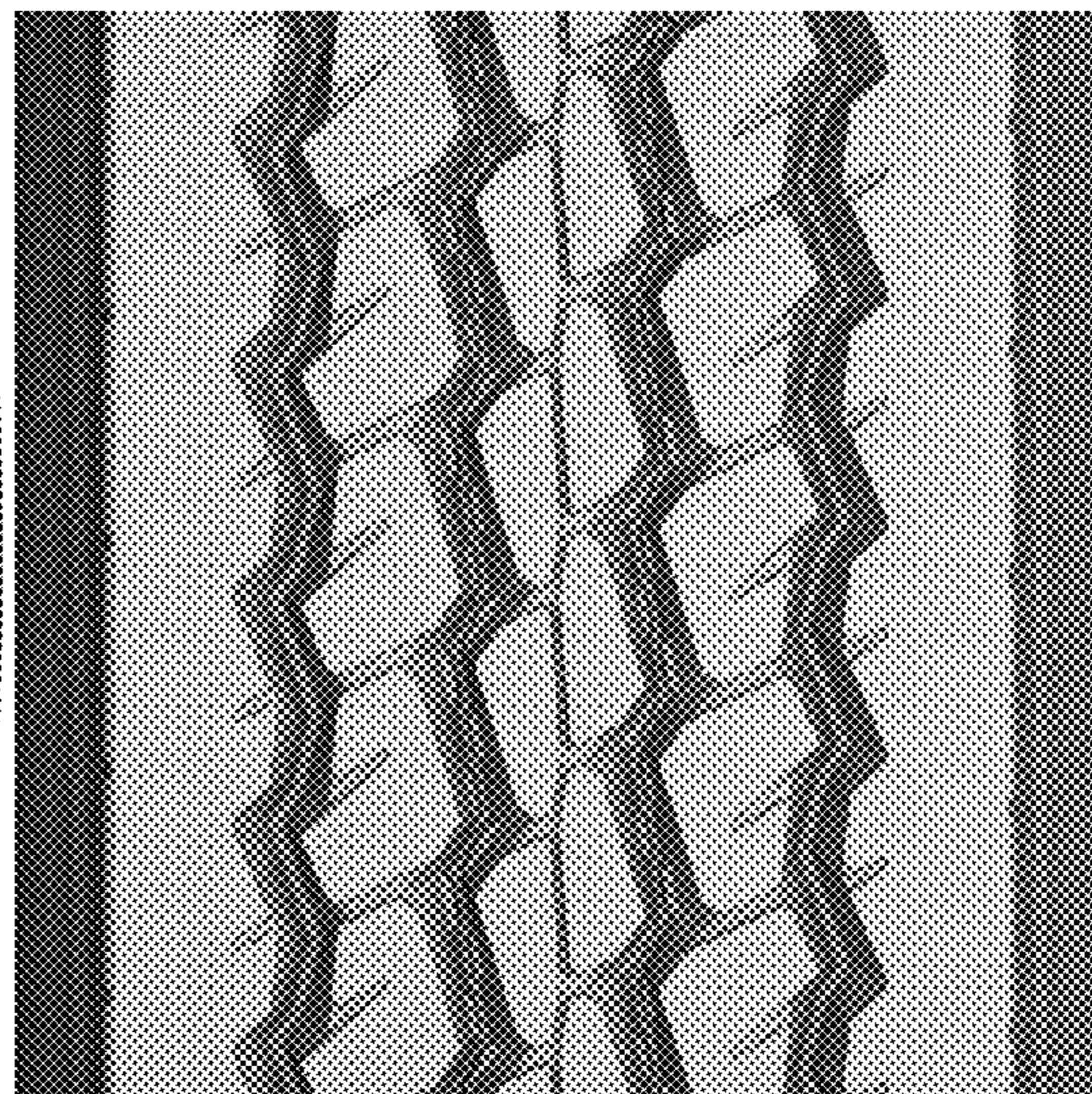
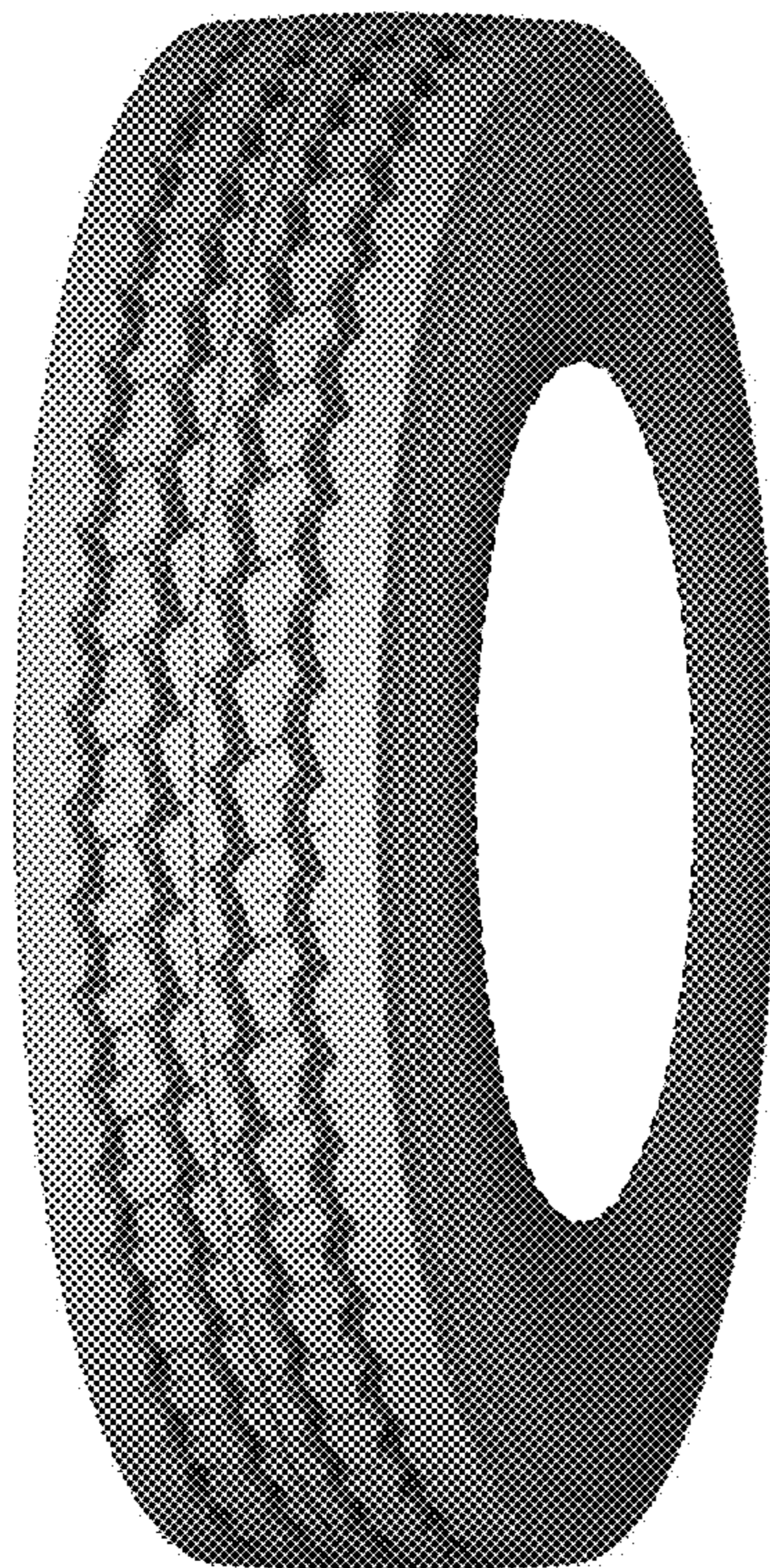

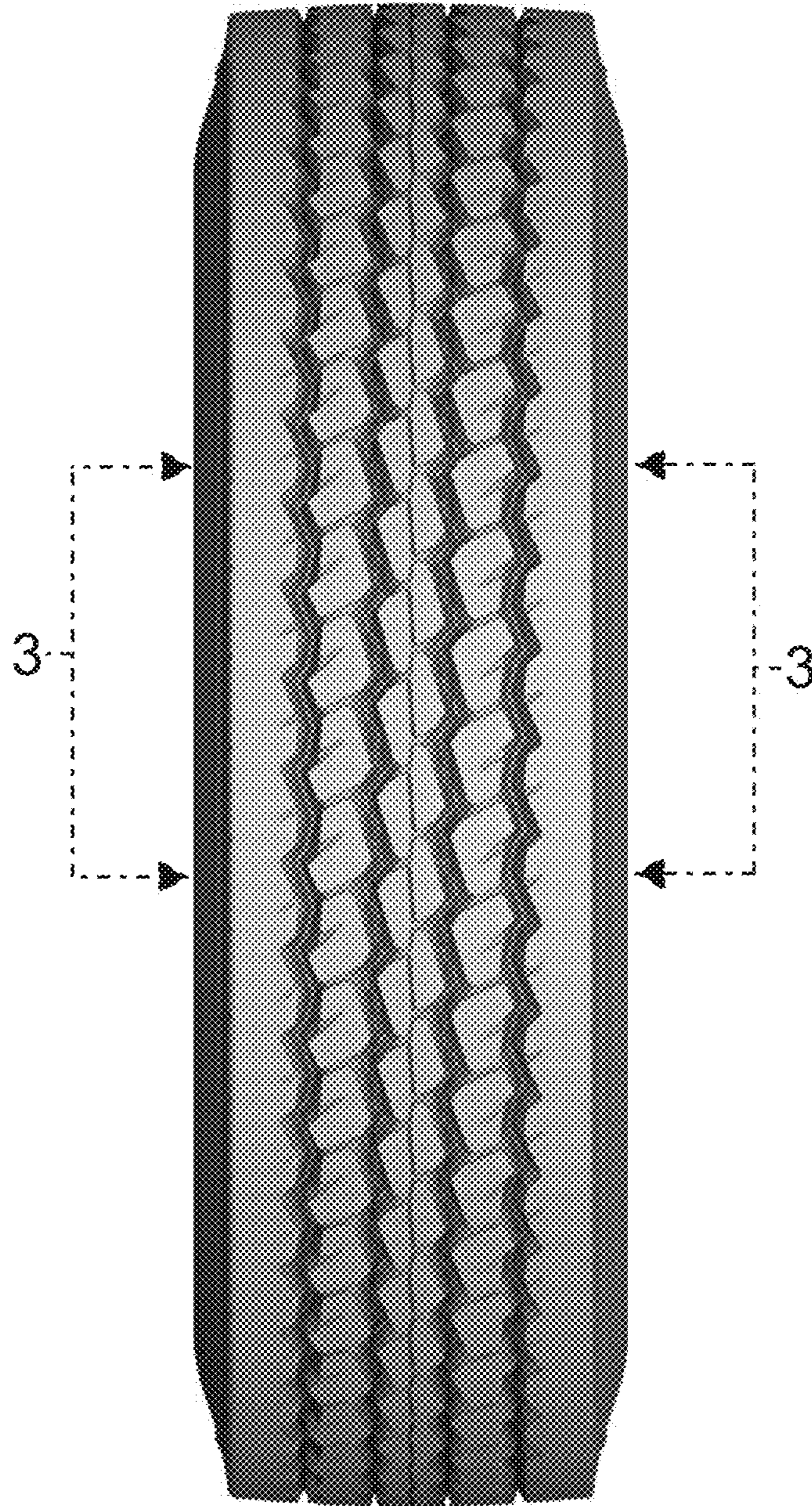

FIG. 1



FIG. 2

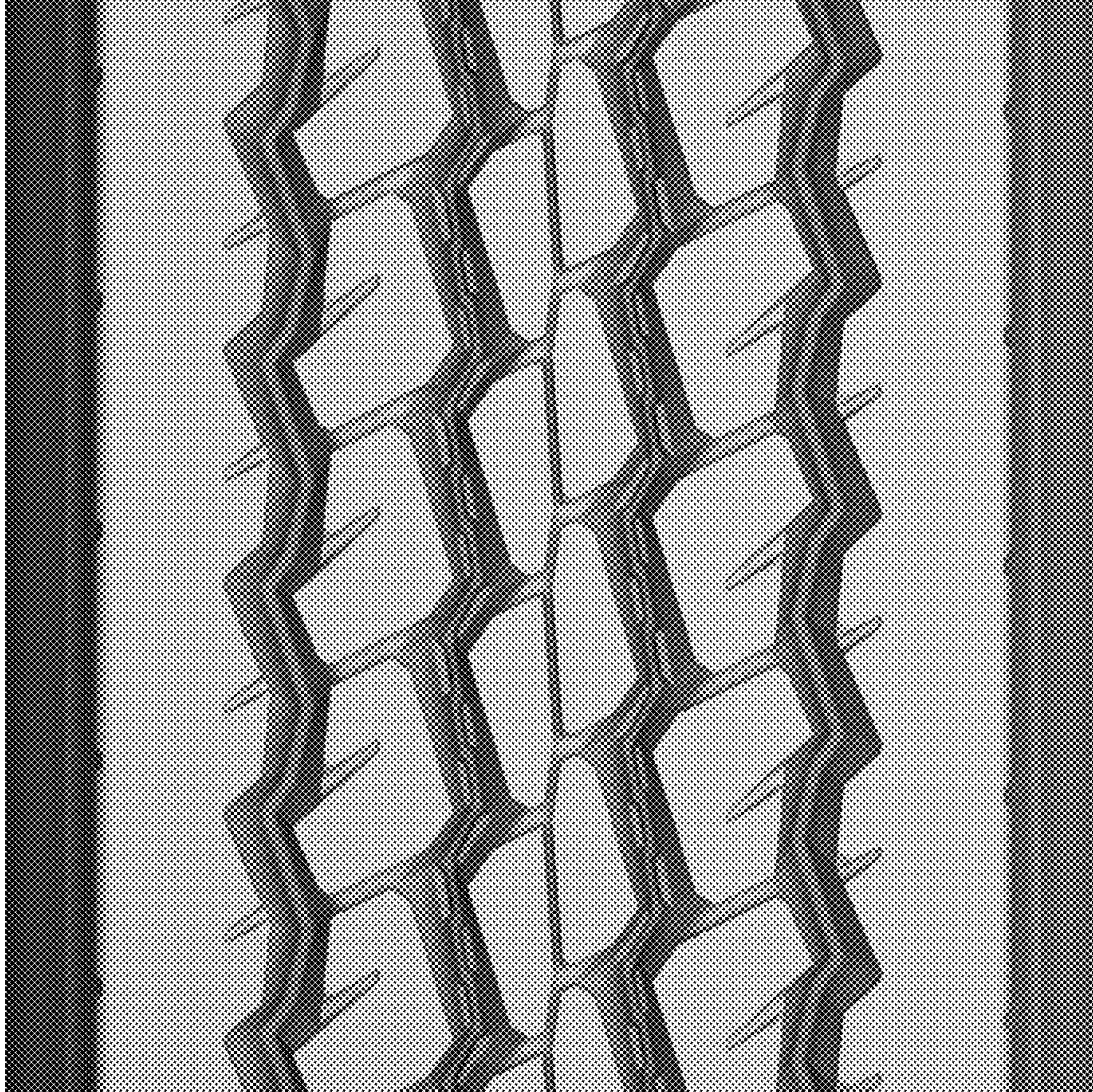

FIG. 3



FIG. 4



FIG. 5