



US00D960081S

(12) **United States Design Patent** (10) **Patent No.:** **US D960,081 S**
Aelberts et al. (45) **Date of Patent:** **** Aug. 9, 2022**

(54) **TIRE TREAD**

(71) Applicant: **Apollo Tyres Global R&D B.V.**,
Enschede (NL)

(72) Inventors: **Antonius Theodore Folkert Aelberts**,
Heerenberg (NL); **Paul Bremmer**,
Enschede (NL); **Alessandro Ercoli**,
Enschede (NL)

(73) Assignee: **Apollo Tyres Global R&D B.V.**,
Enschede (NL)

(**) Term: **15 Years**

(21) Appl. No.: **29/763,026**

(22) Filed: **Dec. 21, 2020**

(30) **Foreign Application Priority Data**

Jun. 22, 2020 (EM) 008017339

(51) **LOC (13) Cl.** **12-15**

(52) **U.S. Cl.**
USPC **D12/563**

(58) **Field of Classification Search**
USPC D12/533-567
CPC B60C 11/0302; B60C 2011/0358; B60C
2011/0374

See application file for complete search history.

(56) **References Cited**

U.S. PATENT DOCUMENTS

D757,638 S * 5/2016 Yoon D12/545
D783,506 S * 4/2017 Kossi D12/521
D845,881 S * 4/2019 Kossi D12/563
D862,371 S * 10/2019 Tikka D12/563
D864,844 S * 10/2019 Castellini D12/548
D867,268 S * 11/2019 Ishino D12/553
D868,677 S * 12/2019 Kossi D12/563
D870,025 S * 12/2019 Speziari D12/563

D872,685 S * 1/2020 Fujimoto D12/553
D922,309 S * 6/2021 Poling D12/601
D930,563 S * 9/2021 Koetter D12/545
D931,193 S * 9/2021 Pons D12/564
D931,194 S * 9/2021 Toscano D12/564
D932,988 S * 10/2021 Kossi D12/565
D937,185 S * 11/2021 Minoli D12/596
D937,187 S * 11/2021 Digman D12/594
D939,427 S * 12/2021 Lu D12/552
D939,428 S * 12/2021 Bosse D12/564
D940,637 S * 1/2022 Park D12/563
D940,638 S * 1/2022 Pagac D12/564

(Continued)

OTHER PUBLICATIONS

“Baja Legend EXP” Mickey Thompson Tire., posted date Dec. 22, 2021 [online], [retrieved on Apr. 7, 2022]. Retrieved from the Internet <URL: <https://www.mickeythompontires.com/light-truck-tires/baja-legend-exp>> (Year: 2021).*

(Continued)

Primary Examiner — Darlington Ly

Assistant Examiner — Nasim Abdulaziz Ali

(74) *Attorney, Agent, or Firm* — Renner, Otto, Boisselle & Sklar, LLP

(57) **CLAIM**

The ornamental design for a tire tread, as shown and described.

DESCRIPTION

FIG. 1 is a front elevation view of a tire tread showing our new design;

FIG. 2 is a right side elevation view thereof;

FIG. 3 is a left side elevation view thereof;

FIG. 4 is a front, right perspective view thereof; and,

FIG. 5 is an enlarged partial front elevation view thereof.

The broken lines in the drawings illustrate portions of the tire that form no part of the claimed design.

1 Claim, 5 Drawing Sheets

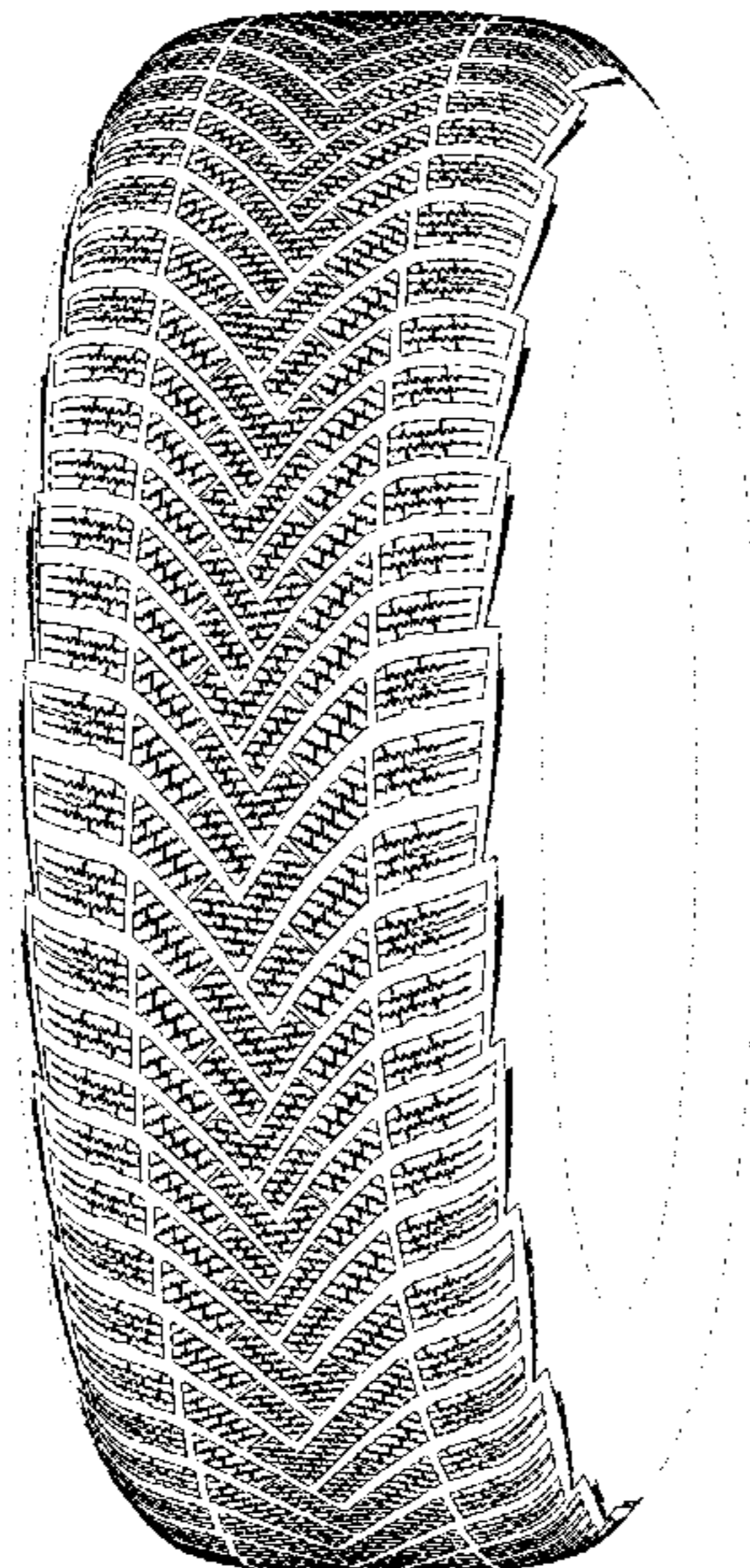

(56)

References Cited

U.S. PATENT DOCUMENTS

D940,639 S * 1/2022 Ren D12/566
D940,643 S * 1/2022 Davis D12/600
D942,368 S * 2/2022 Poling D12/587
D943,497 S * 2/2022 Harris D12/515
D943,499 S * 2/2022 Nagase D12/552
D944,720 S * 3/2022 Xiang D12/523
D944,721 S * 3/2022 Digman D12/594
D945,355 S * 3/2022 Mishima D12/588
2020/0307319 A1 * 10/2020 Reichling B60C 11/1236
2020/0353774 A1 * 11/2020 Kemeny B60B 7/01
2020/0384801 A1 * 12/2020 Kemeny B60C 11/1307
2022/0009291 A1 * 1/2022 Voss B60C 11/1218
2022/0024256 A1 * 1/2022 Park B60C 11/0306
2022/0063344 A1 * 3/2022 Yamamoto B60C 11/01

OTHER PUBLICATIONS

“Riken Raptor ZR A/S—Size: 225/45ZR17” Riken., posted date Nov. 2, 2017 [online], [retrieved on Apr. 7, 2022]. Retrieved from the Internet <URL: <https://www.tirerack.com/tires/tires.jsp?tireMake=Riken&tireModel=Raptor+ZR+A%2FS&partnum=245WR7RZRASXL>> (Year: 2017).*

“Fullway HP108 All-Season Performance Radial Tires” Fullway., posted date 9 Nov. 9, 2020 [online], [retrieved on Apr. 7, 2022]. Retrieved from the Internet <URL: <https://www.amazon.com/Fullway-Season-Performance-Radial-Tires-205/dp/B08MZYPF6T>> (Year: 2020).*

* cited by examiner

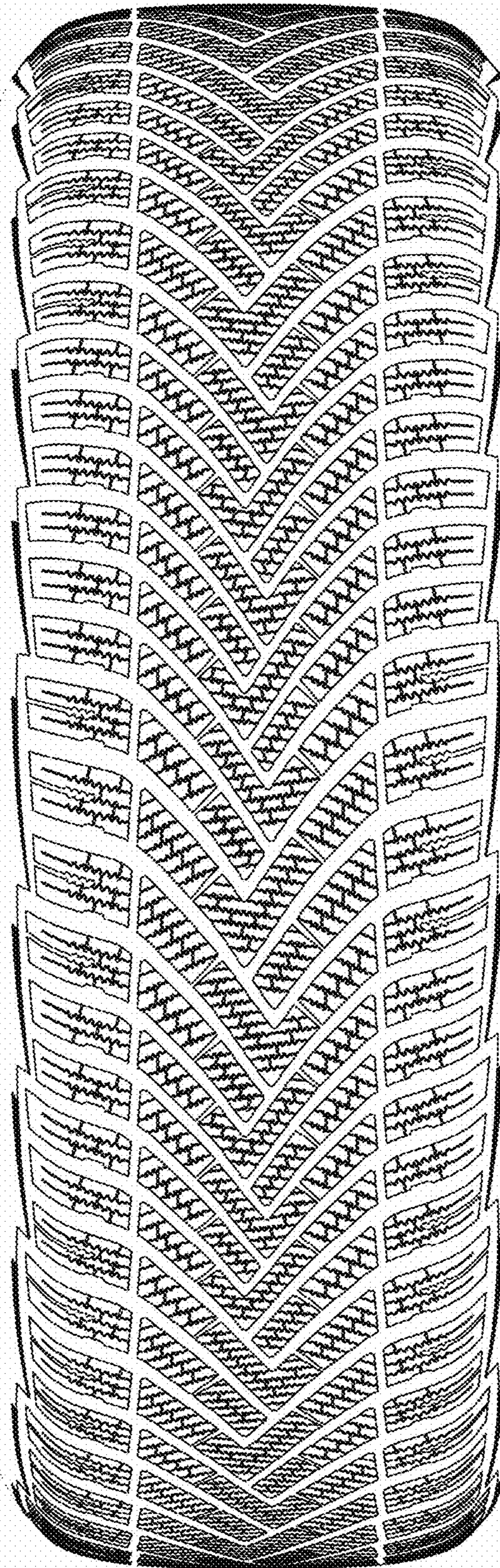

FIG. 1

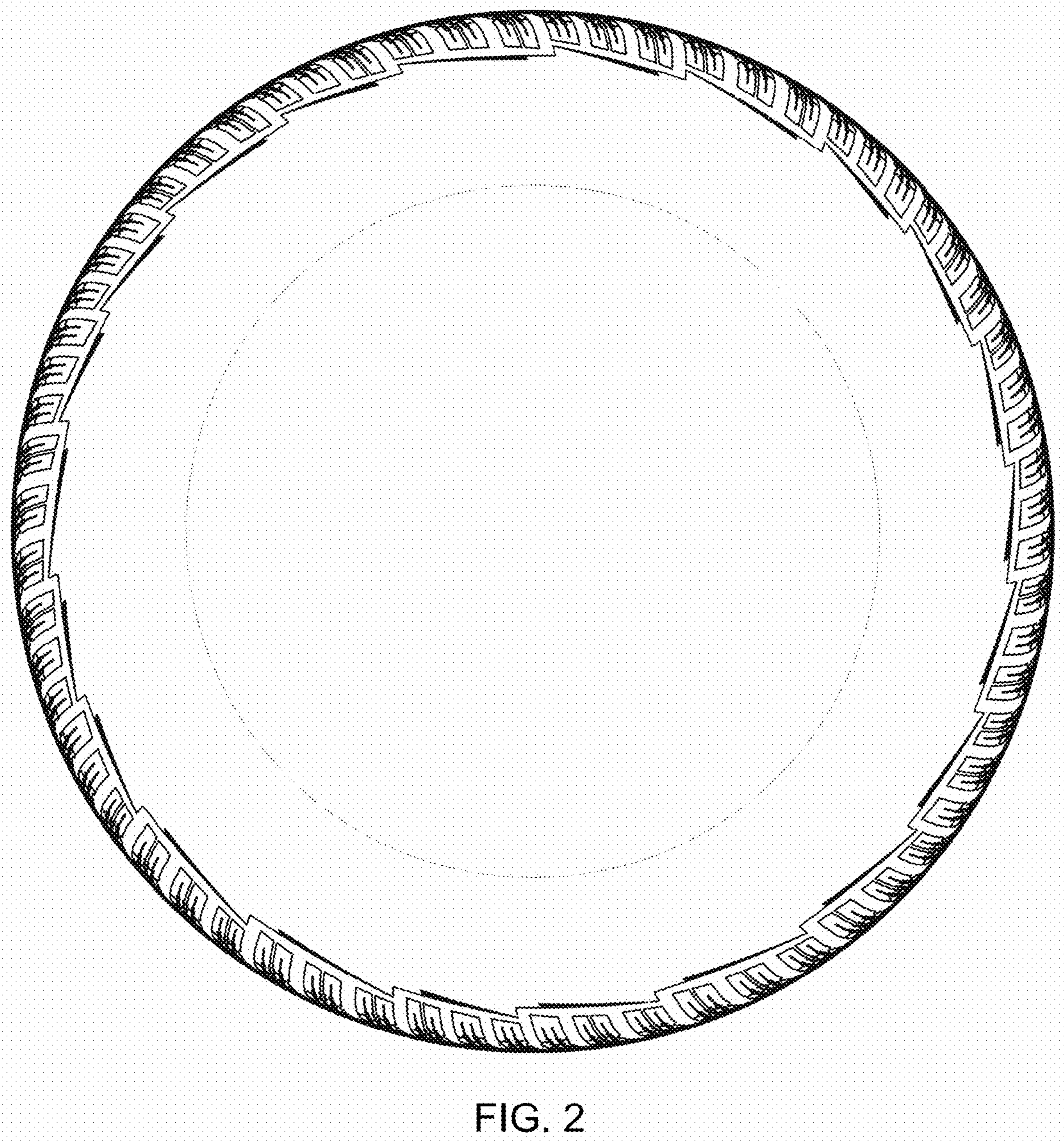

FIG. 2

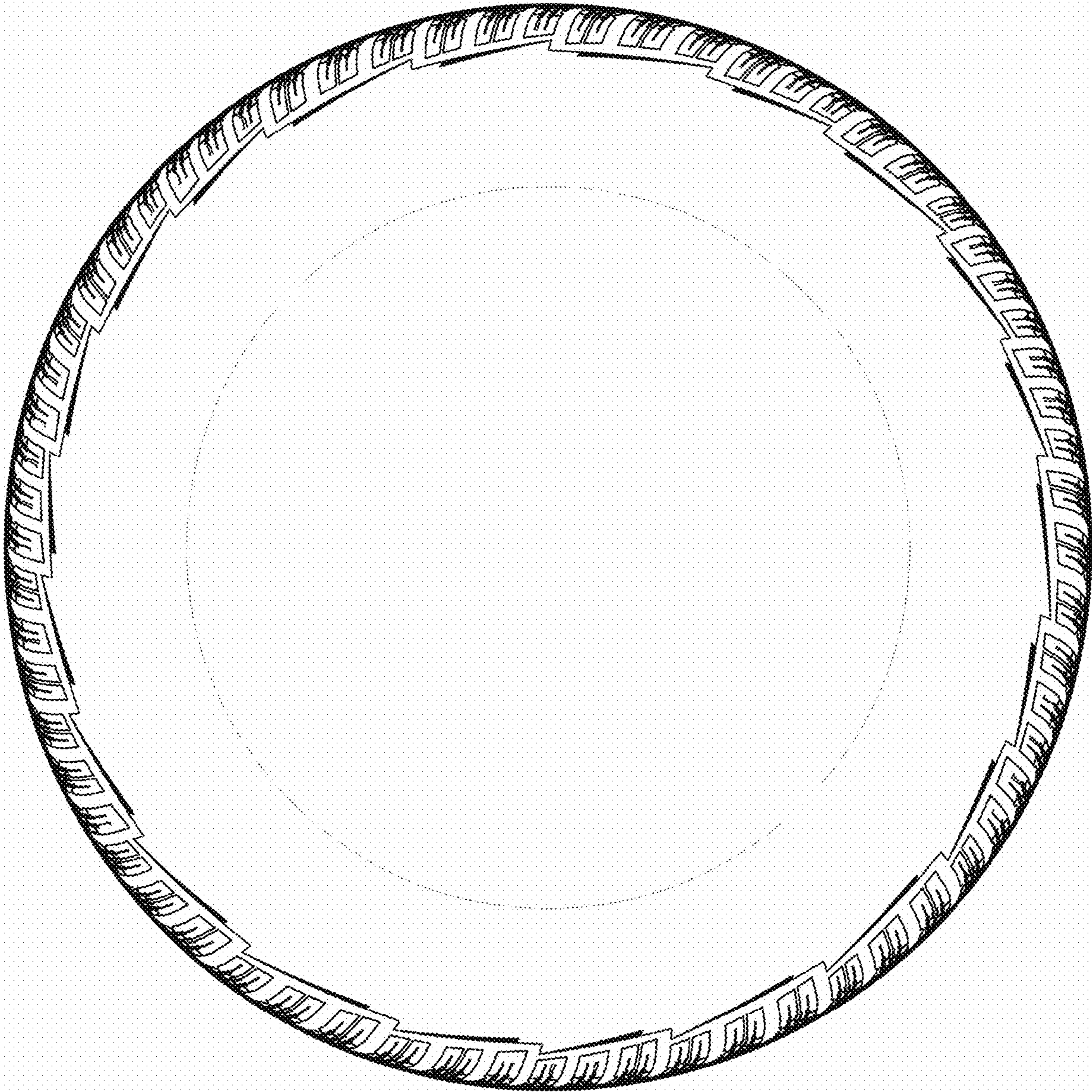

FIG. 3

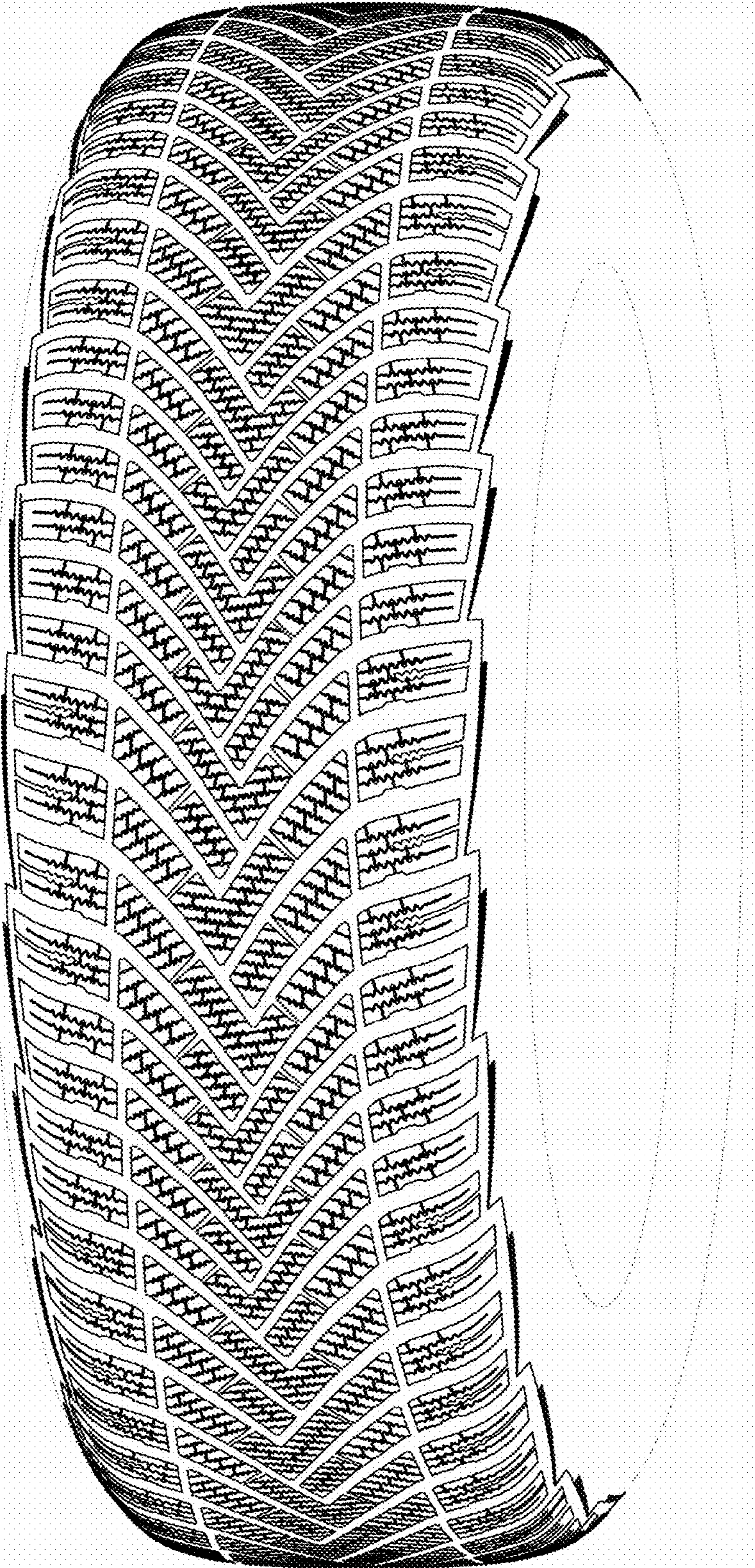

FIG. 4

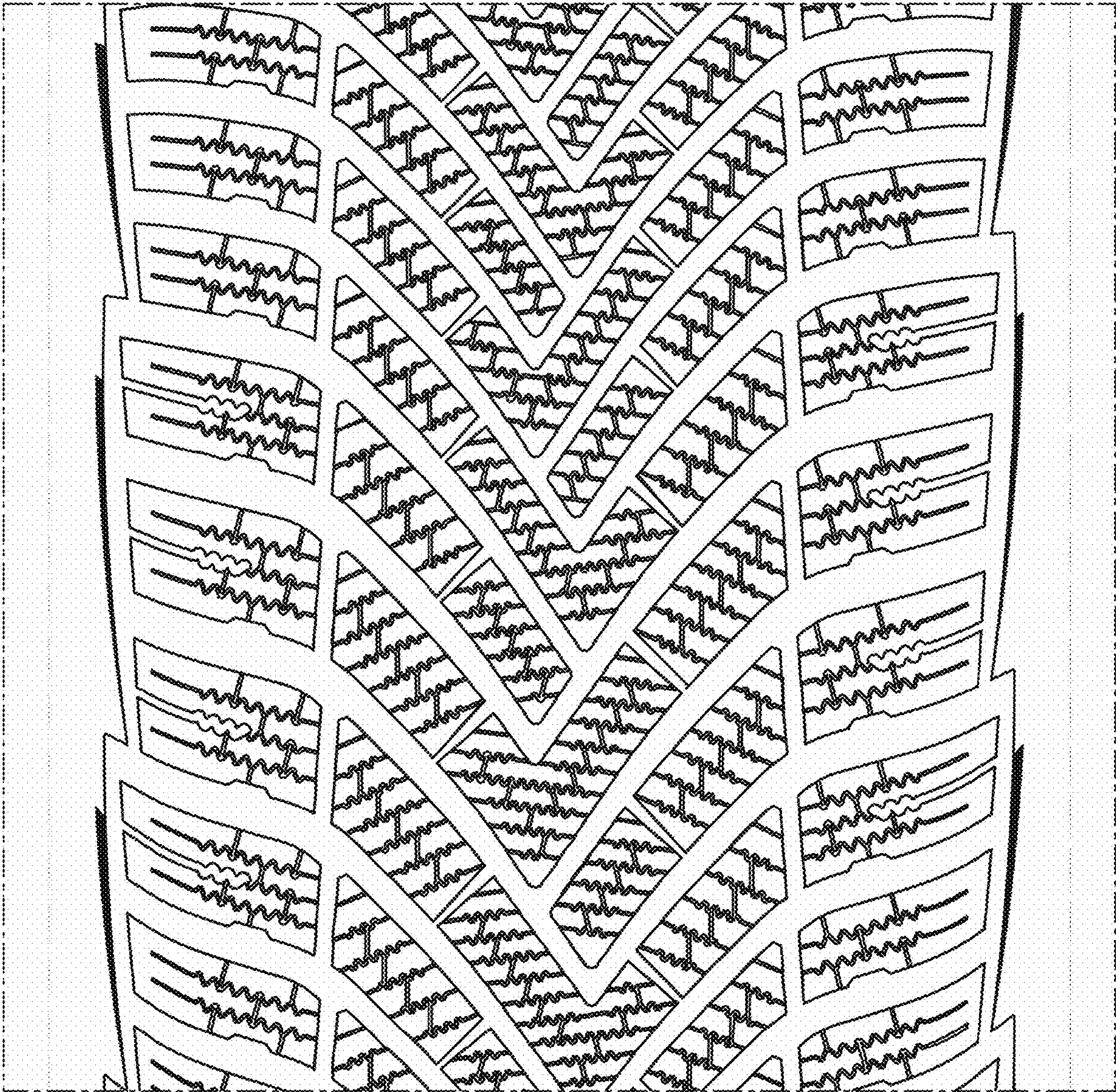

FIG. 5