

US00D960078S

(12) **United States Design Patent**
Yen et al.

(10) **Patent No.:** **US D960,078 S**

(45) **Date of Patent:** **** Aug. 9, 2022**

(54) **TIRE**

(71) Applicant: **CHENG SHIN RUBBER IND. CO., LTD.**, Changhua County (TW)

(72) Inventors: **Li-Hao Yen**, Changhua County (TW);
Yu-Ju Lee, Changhua County (TW)

(73) Assignee: **Cheng Shin Rubber Ind. Co., Ltd.**,
Changhua County (TW)

(**) Term: **15 Years**

(21) Appl. No.: **29/764,245**

(22) Filed: **Dec. 29, 2020**

(51) **LOC (13) Cl.** **12-15**

(52) **U.S. Cl.**
USPC **D12/536**

(58) **Field of Classification Search**
USPC D12/533-567, 604, 568-578
CPC Y10T 152/10027; B60C 1/0016; B60C
11/0306; B60C 11/0302; B60C 3/06;
B60C 9/17

See application file for complete search history.

(56) **References Cited**

U.S. PATENT DOCUMENTS

D593,933 S * 6/2009 Sueishi D12/571
D626,498 S * 11/2010 Rossignaud D12/571

D637,140 S * 5/2011 Hikita D12/571
D640,965 S * 7/2011 Hikita D12/571
D686,561 S * 7/2013 Lo D12/536
D710,788 S * 8/2014 Oba D12/536
D820,772 S * 6/2018 Matsuda D12/536
D820,776 S * 6/2018 Matsuda D12/571
D833,376 S * 11/2018 Matsuda D12/571
D865,651 S * 11/2019 Yamazoe D12/536

* cited by examiner

Primary Examiner — John A Voytek

(74) *Attorney, Agent, or Firm* — Rosenberg, Klein & Lee

(57) **CLAIM**

The ornamental design for a tire, as shown and described.

DESCRIPTION

FIG. 1 is a perspective view of tire showing my present design;
FIG. 2 is a front view thereof;
FIG. 3 is a rear view thereof;
FIG. 4 is a left view thereof;
FIG. 5 is a right view thereof;
FIG. 6 is a top plan view thereof;
FIG. 7 is a bottom plan view thereof; and,
FIG. 8 is an enlarged view of the designated portion in FIG. 2.

1 Claim, 8 Drawing Sheets

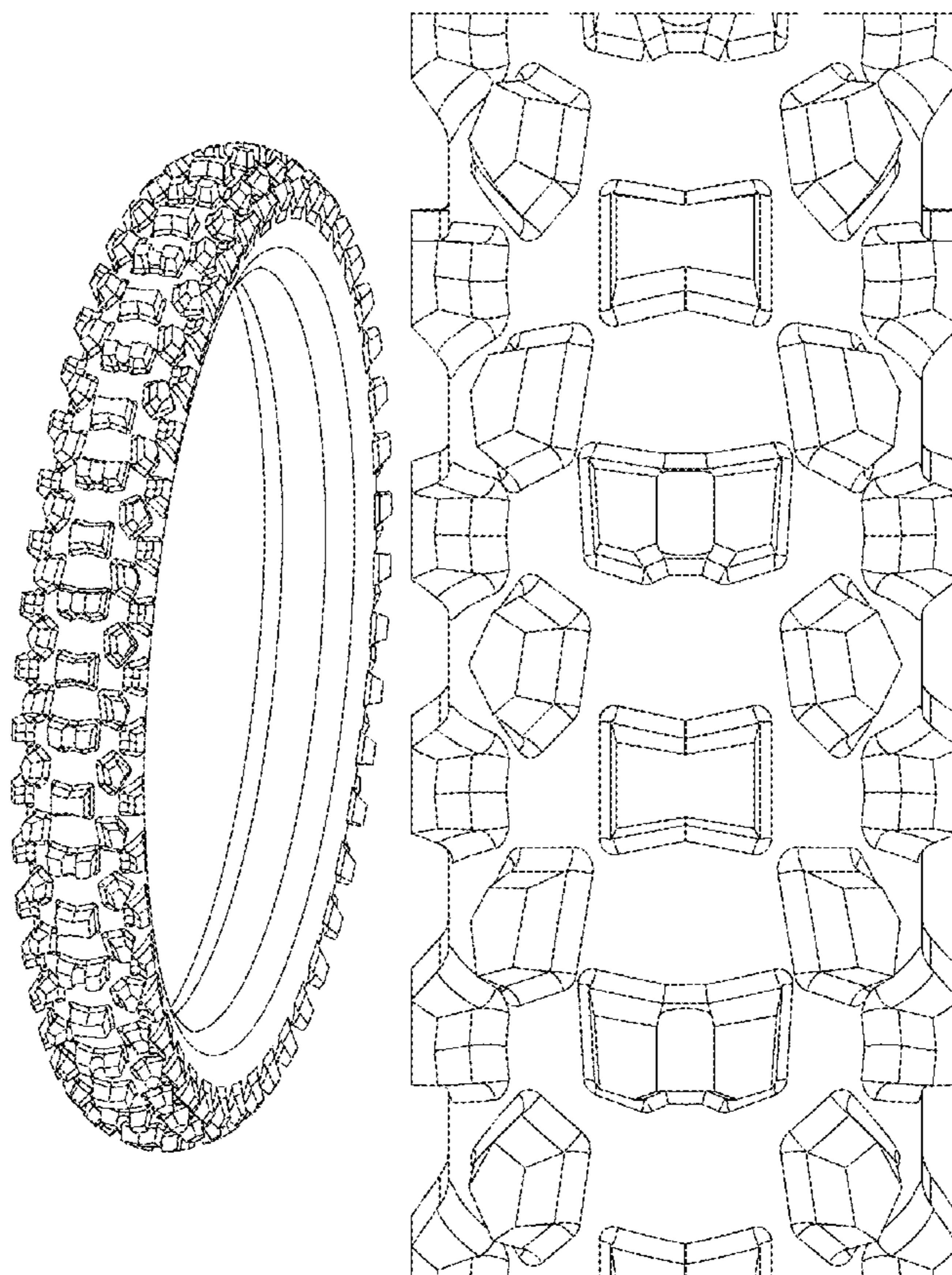

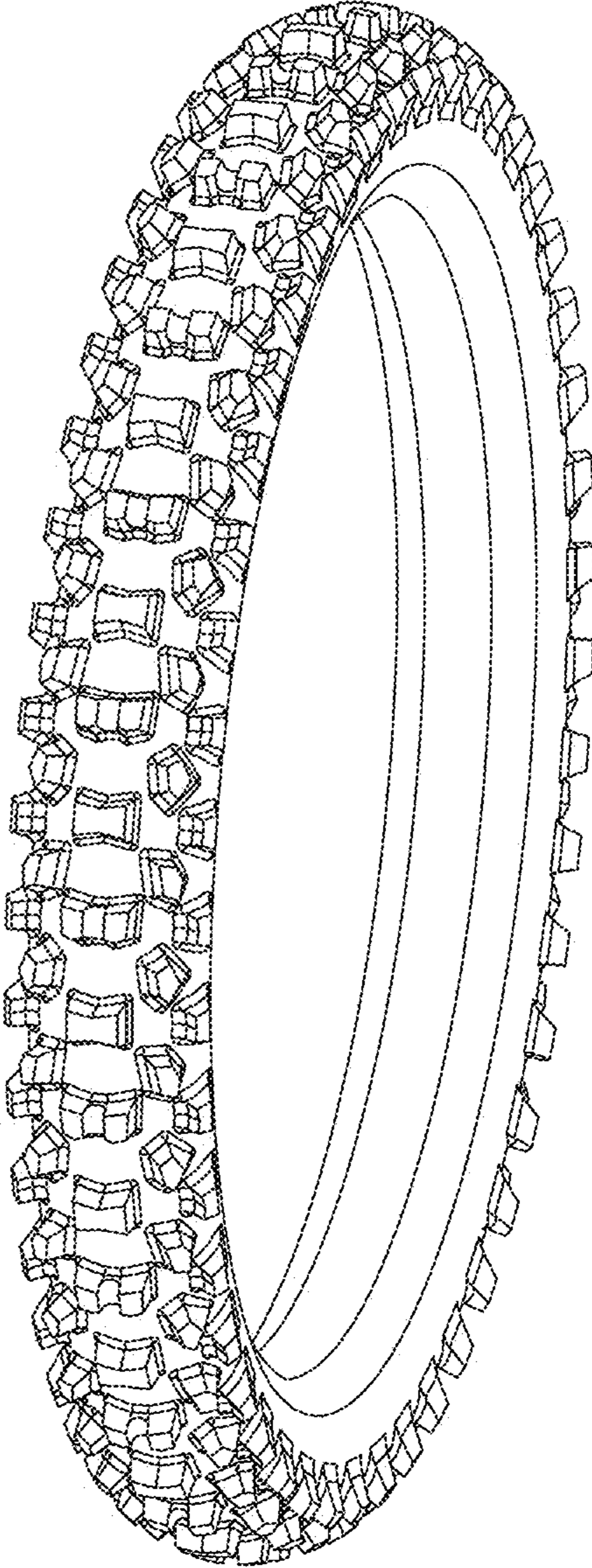

FIG. 1

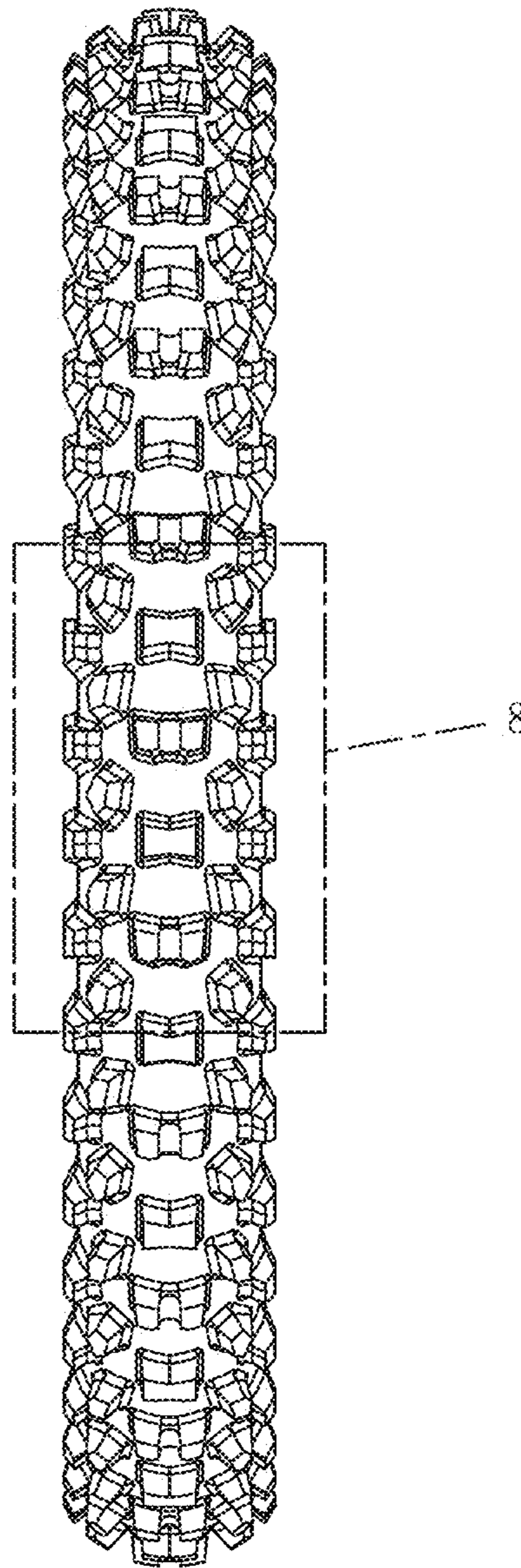

FIG. 2

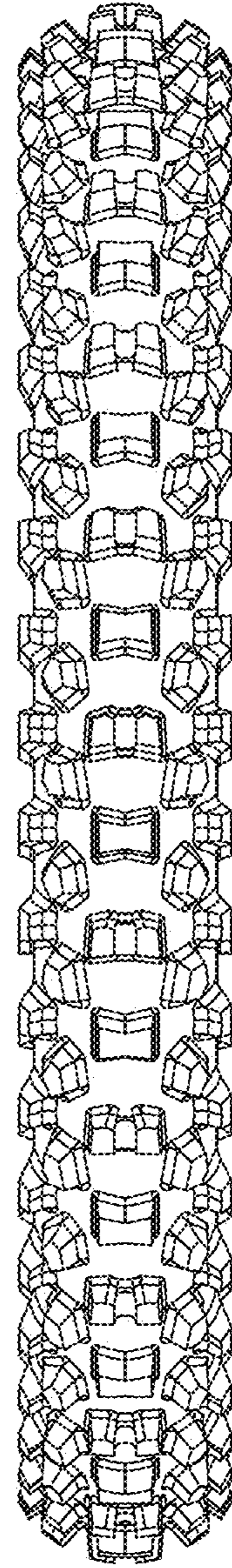

FIG. 3

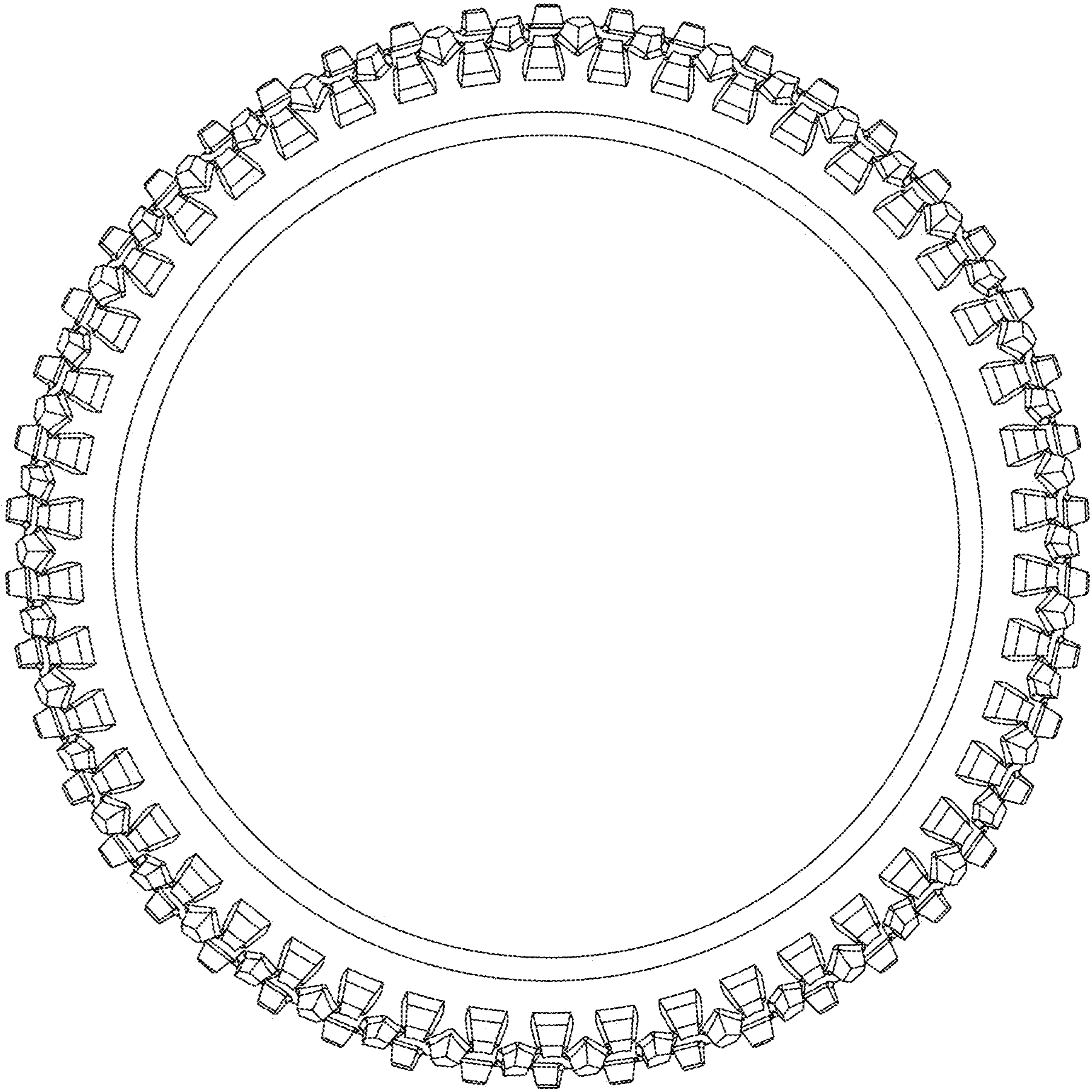

FIG. 4

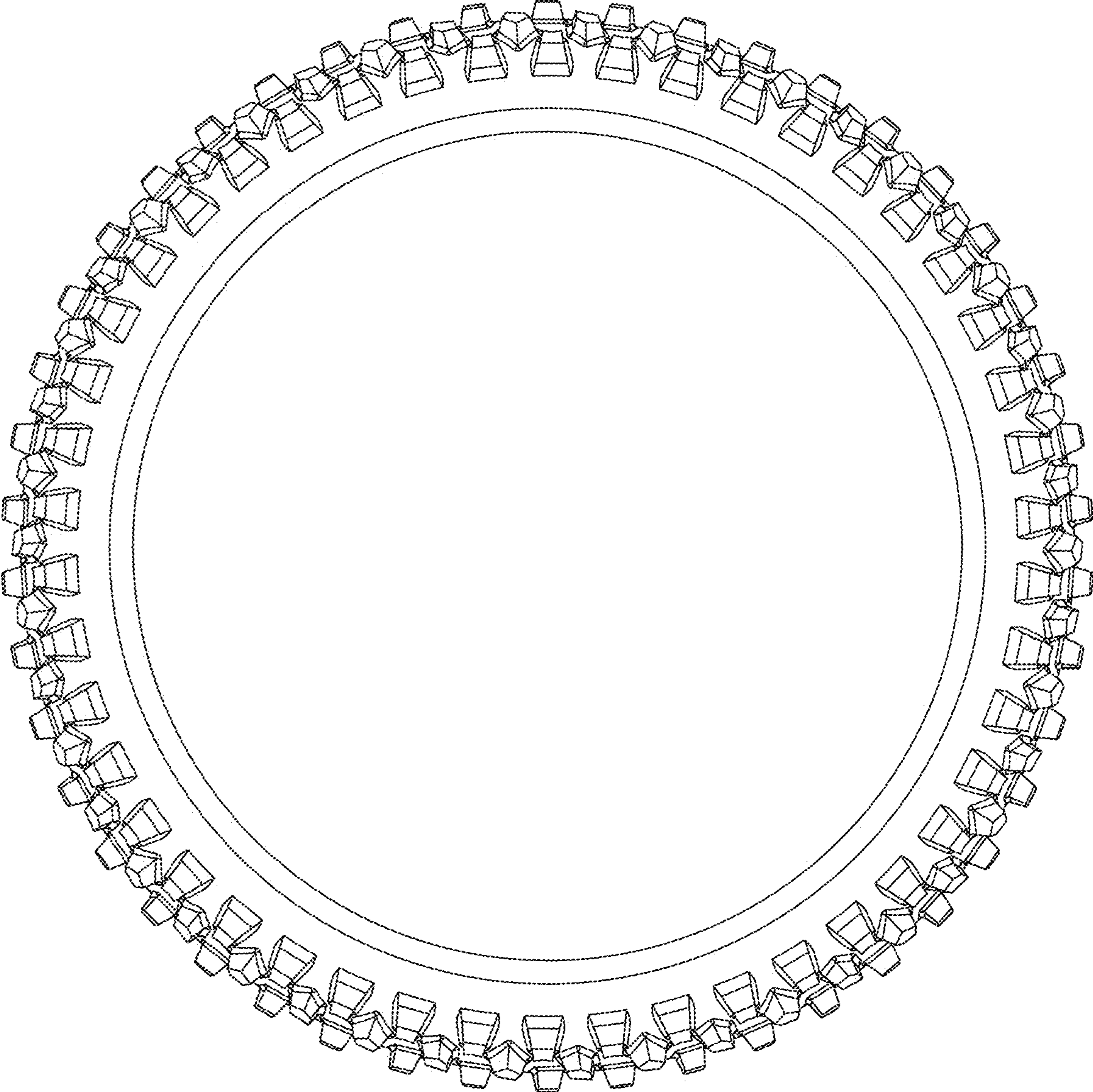

FIG. 5

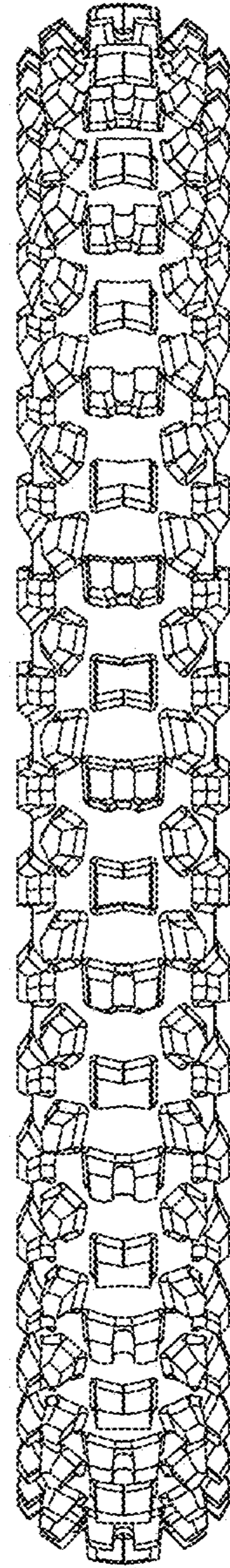

FIG. 6

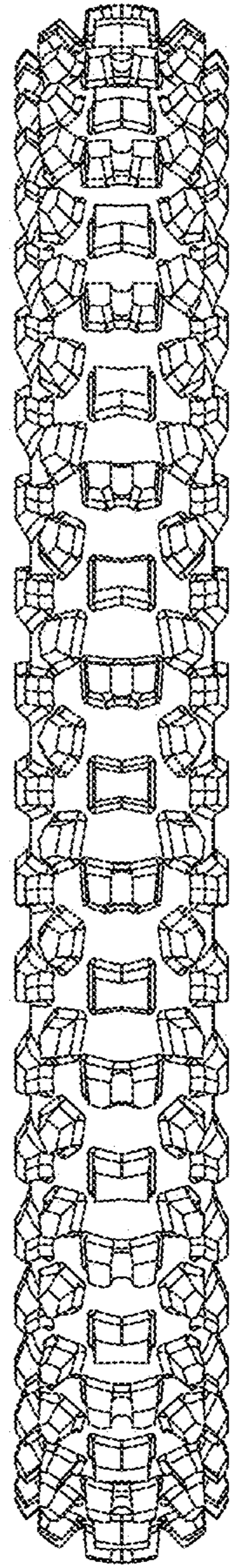

FIG. 7

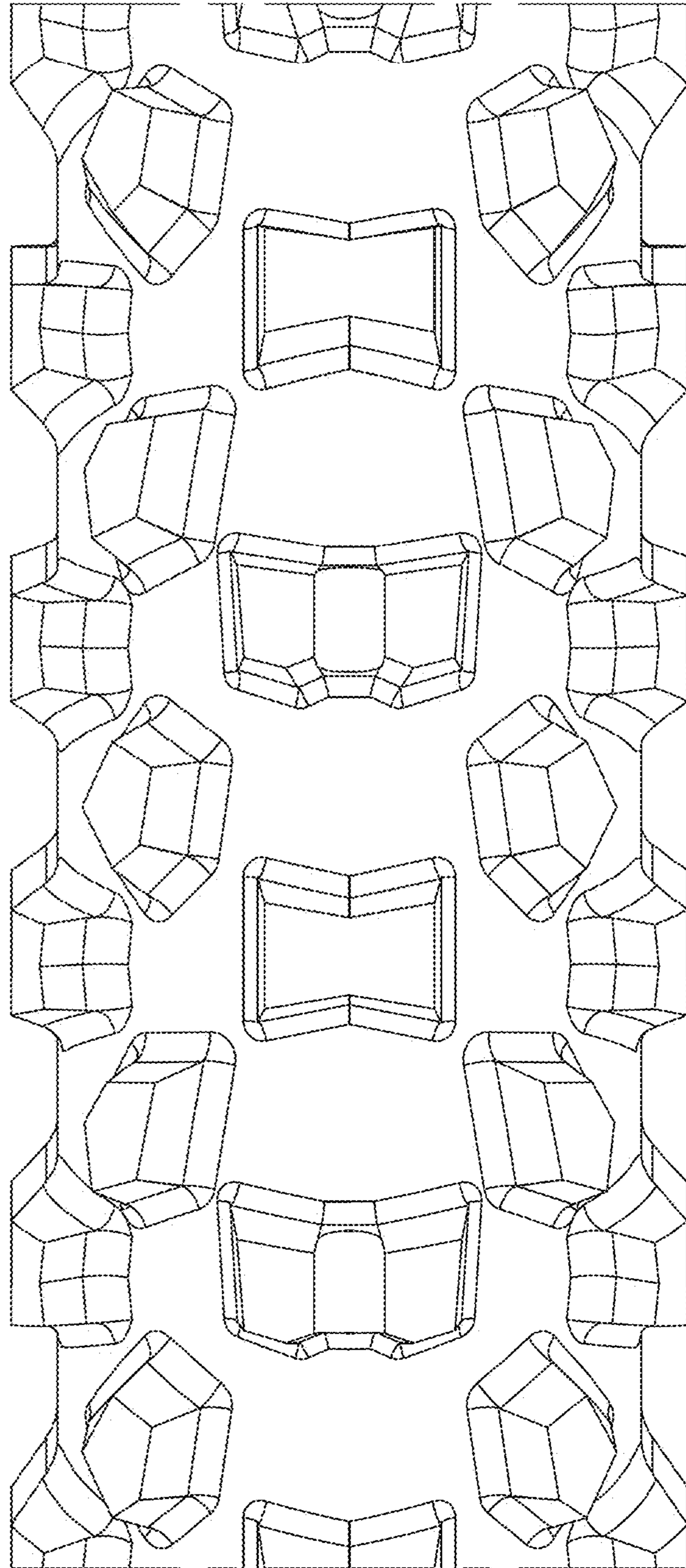

FIG. 8