



US00D960032S

(12) **United States Design Patent**
Yatsugi-Kang

(10) **Patent No.:** **US D960,032 S**

(45) **Date of Patent:** **** Aug. 9, 2022**

(54) **RING**

(71) Applicant: **Harry Winston SA**, Plan-les-Ouates
(CH)

(72) Inventor: **Rie Yatsugi-Kang**, New York, NY (US)

(73) Assignee: **Harry Winston SA**, Plan-les-Ouates
(CH)

(**) Term: **15 Years**

(21) Appl. No.: **29/748,419**

(22) Filed: **Aug. 28, 2020**

(30) **Foreign Application Priority Data**

Mar. 3, 2020 (WO) WIPO92715

(51) **LOC (13) Cl.** **11-01**

(52) **U.S. Cl.**
USPC **D11/34**

(58) **Field of Classification Search**
USPC D11/26–29, 34–39
CPC A44C 9/00; A44C 9/0015; A44C 9/0038;
A44C 17/00; A44C 17/001; A44C
17/005; A44C 17/007; A44C 17/02; A44C
17/04; A44C 17/043; A44C 17/046
See application file for complete search history.

(56) **References Cited**

U.S. PATENT DOCUMENTS

D151,939 S * 11/1948 Reinstein D11/7
D652,340 S * 1/2012 Kaufmann D11/34
D702,585 S * 4/2014 Pasquetti D11/34
D753,530 S * 4/2016 Riviere D11/34
D759,534 S * 6/2016 Riviere D11/34
D780,025 S * 2/2017 Yatsugi-Kang D11/34
D780,026 S * 2/2017 Yatsugi-Kang D11/34
D785,489 S * 5/2017 Riviere D11/34
D786,119 S * 5/2017 Huynh G06K 19/07762
D14/344
D883,850 S * 5/2020 Matatov D11/91

D934,105 S * 10/2021 Kwon D11/34
D938,852 S * 12/2021 Riviere D11/34
D939,375 S * 12/2021 Yatsugi-Kang D11/34
D942,299 S * 2/2022 Abdourahim D11/7
D942,303 S * 2/2022 Yatsugi-Kang D11/34
D944,112 S * 2/2022 Yatsugi-Kang D11/34

(Continued)

FOREIGN PATENT DOCUMENTS

TW 209006-0001 * 12/2020
WO D203280-006 * 1/2020

OTHER PUBLICATIONS

Estate 14 Karat White Gold 6.00 Carat Sapphire and Diamond
Cocktail Ring, available 1950, online, site visited Mar. 24, 2022.
Available online, URL: https://www.1stdibs.com/jewelry/rings/cocktail-rings/estate-14-karat-white-gold-600-carat-sapphire-diamond-cocktail-ring/id-j_9093612/ (Year: 1950).*

(Continued)

Primary Examiner — W. A. Teddy Falloway
Assistant Examiner — Sarah J Ault
(74) *Attorney, Agent, or Firm* — Blank Rome LLP

(57) **CLAIM**

The ornamental design for a ring, as shown and described.

DESCRIPTION

FIG. 1 is a top view of a ring of my present design;
FIG. 2 is a bottom perspective view thereof;
FIG. 3 is a right side view thereof;
FIG. 4 is a left side view thereof;
FIG. 5 is a front view thereof;
FIG. 6 is a rear view thereof;
FIG. 7 is a top right perspective view thereof; and,
FIG. 8 is a bottom left perspective view thereof.

1 Claim, 8 Drawing Sheets

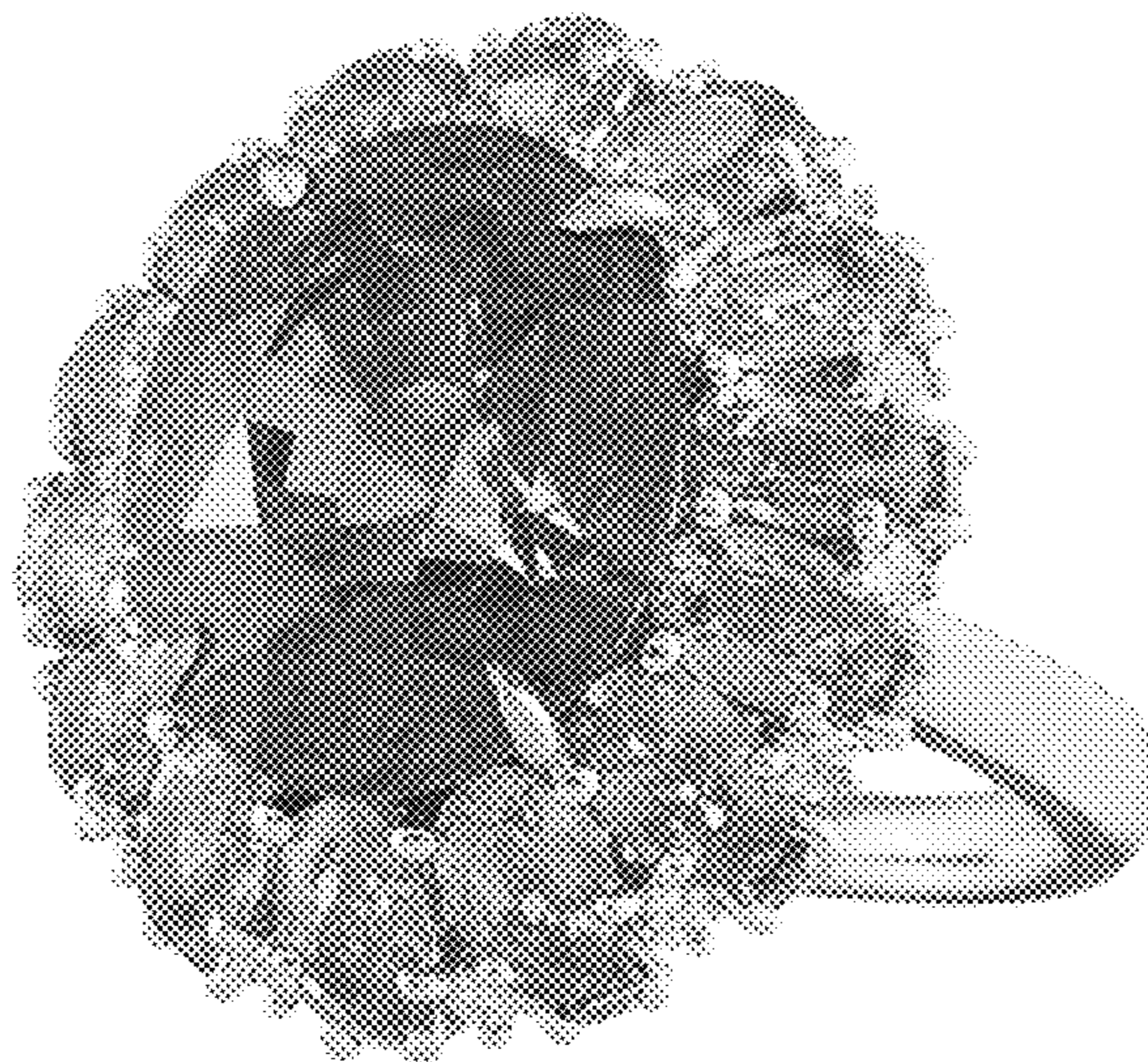

(56)

References Cited

U.S. PATENT DOCUMENTS

D944,113	S	*	2/2022	Kwon	D11/34
D945,908	S	*	3/2022	Yatsugi-Kang	D11/34
D945,909	S	*	3/2022	Yatsugi-Kang	D11/34
D945,910	S	*	3/2022	Kwon	D11/34
D945,911	S	*	3/2022	Yatsugi-Kang	D11/34
D945,912	S	*	3/2022	Riviere	D11/34
D946,450	S	*	3/2022	Abdourahim	D11/34
D946,451	S	*	3/2022	Riviere	D11/34
2013/0074547	A1	*	3/2013	Nhaissi	A44C 9/00 63/15.45

OTHER PUBLICATIONS

5.50 Carats Impressive Red Ruby and Natural Diamond 14K Yellow Gold Ring, available 2022, online, site visited Mar. 24, 2022. Available online, URL: https://www.1stdibs.com/jewelry/rings/cocktail-rings/550-carats-impressive-red-ruby-natural-diamond-14k-yellow-gold-ring/id-j_14581992/ (Year: 2022).*

* cited by examiner

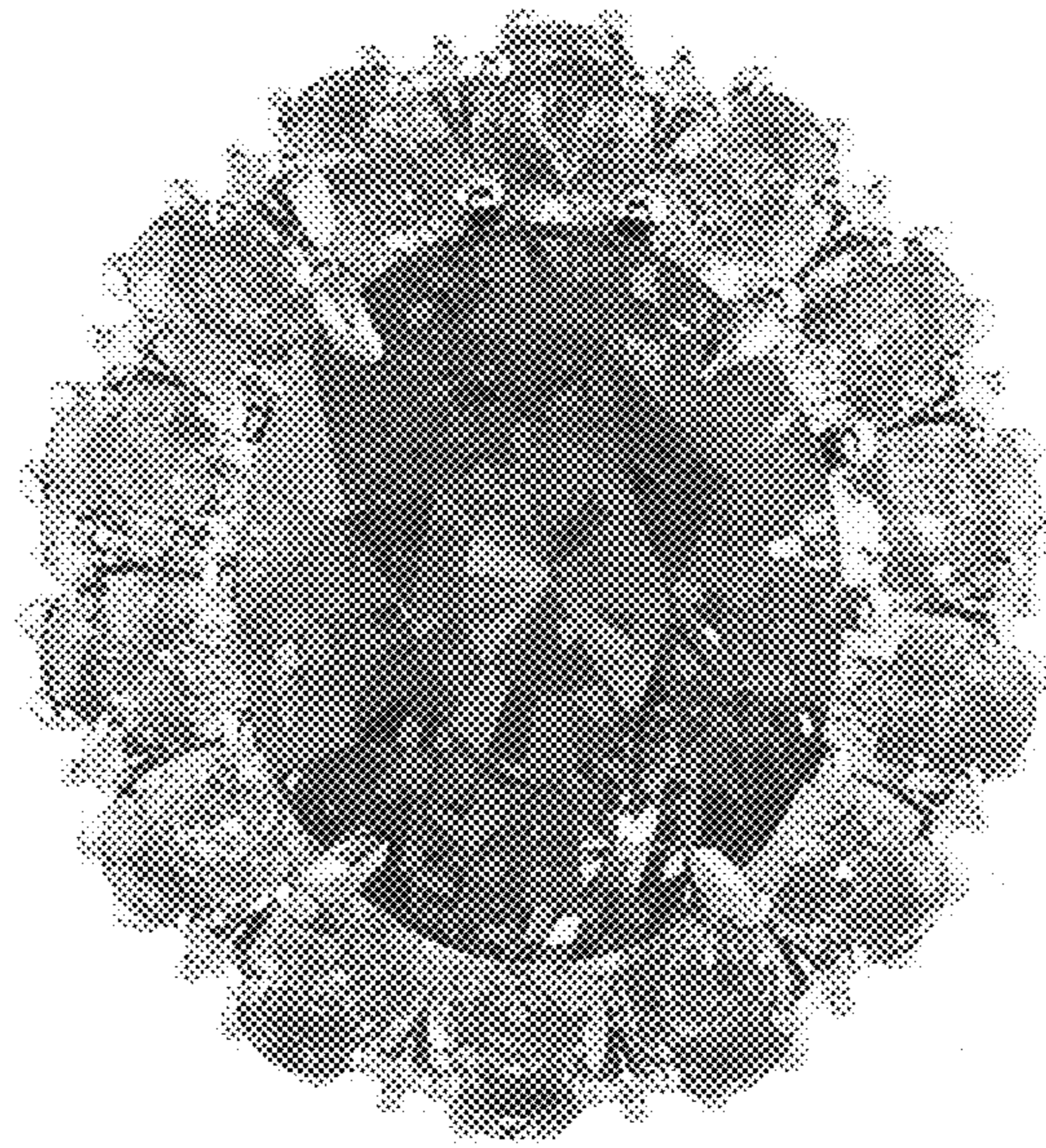

FIG. 1

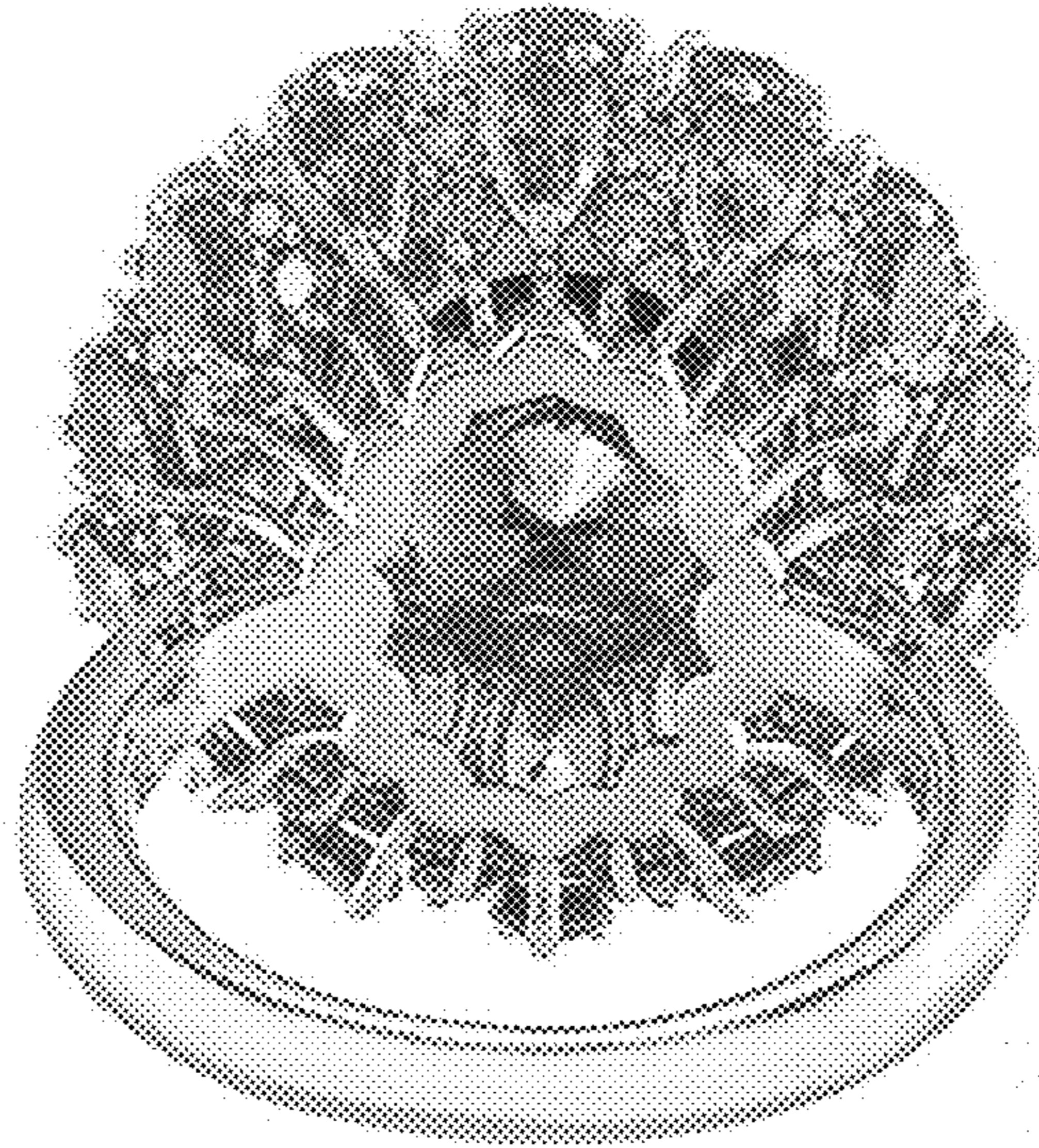

FIG. 2

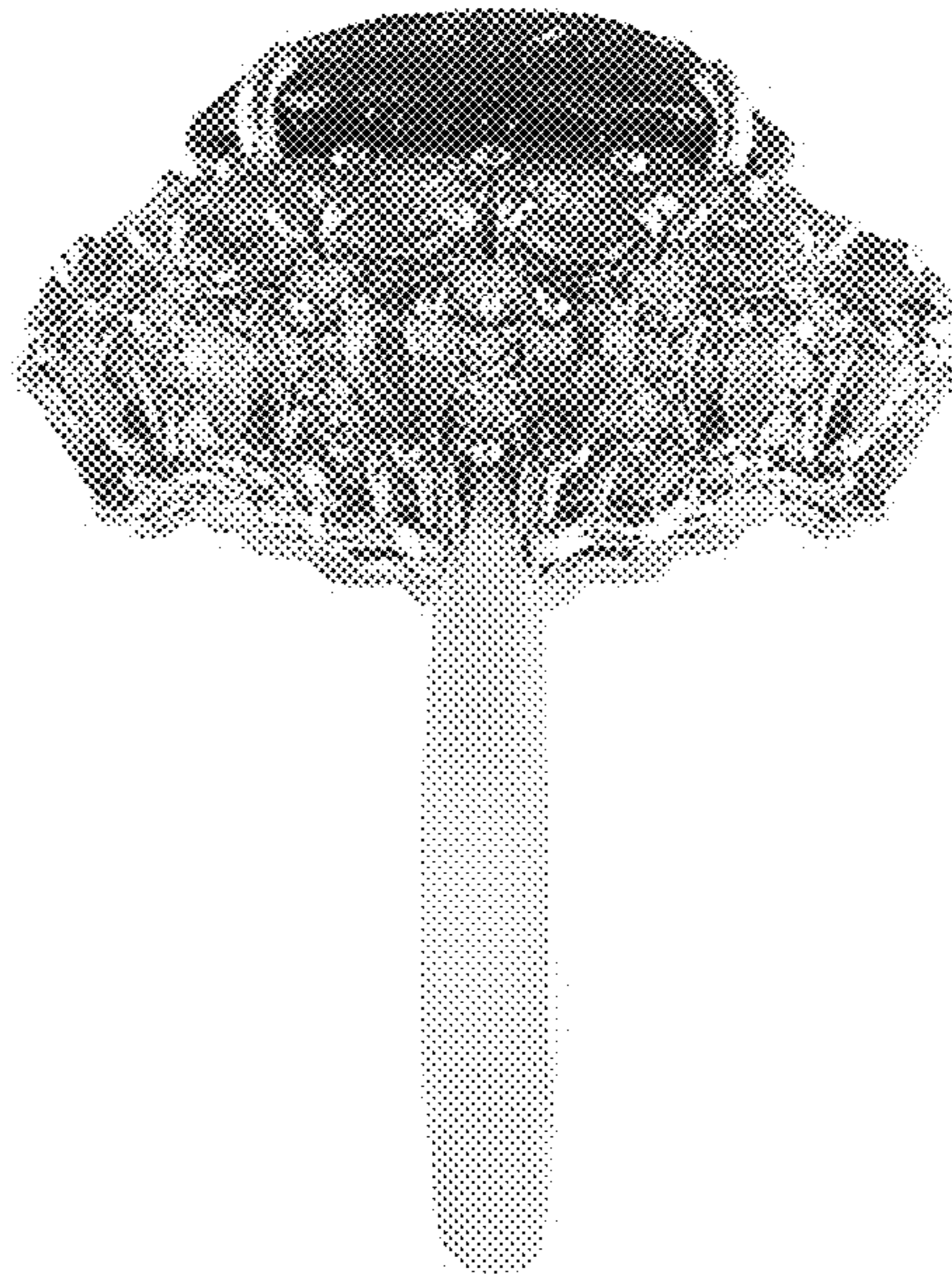

FIG. 3

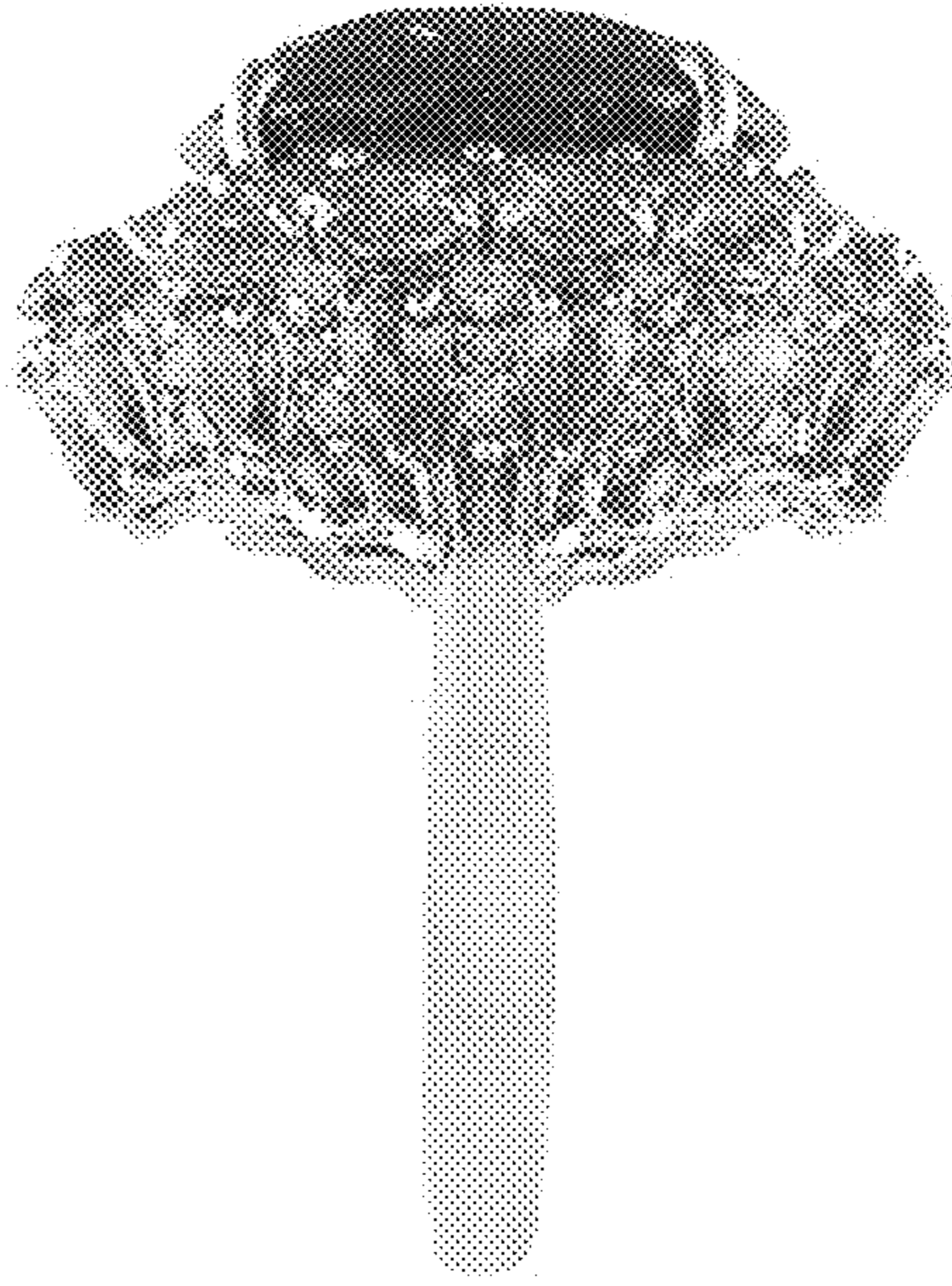

FIG. 4



FIG. 5

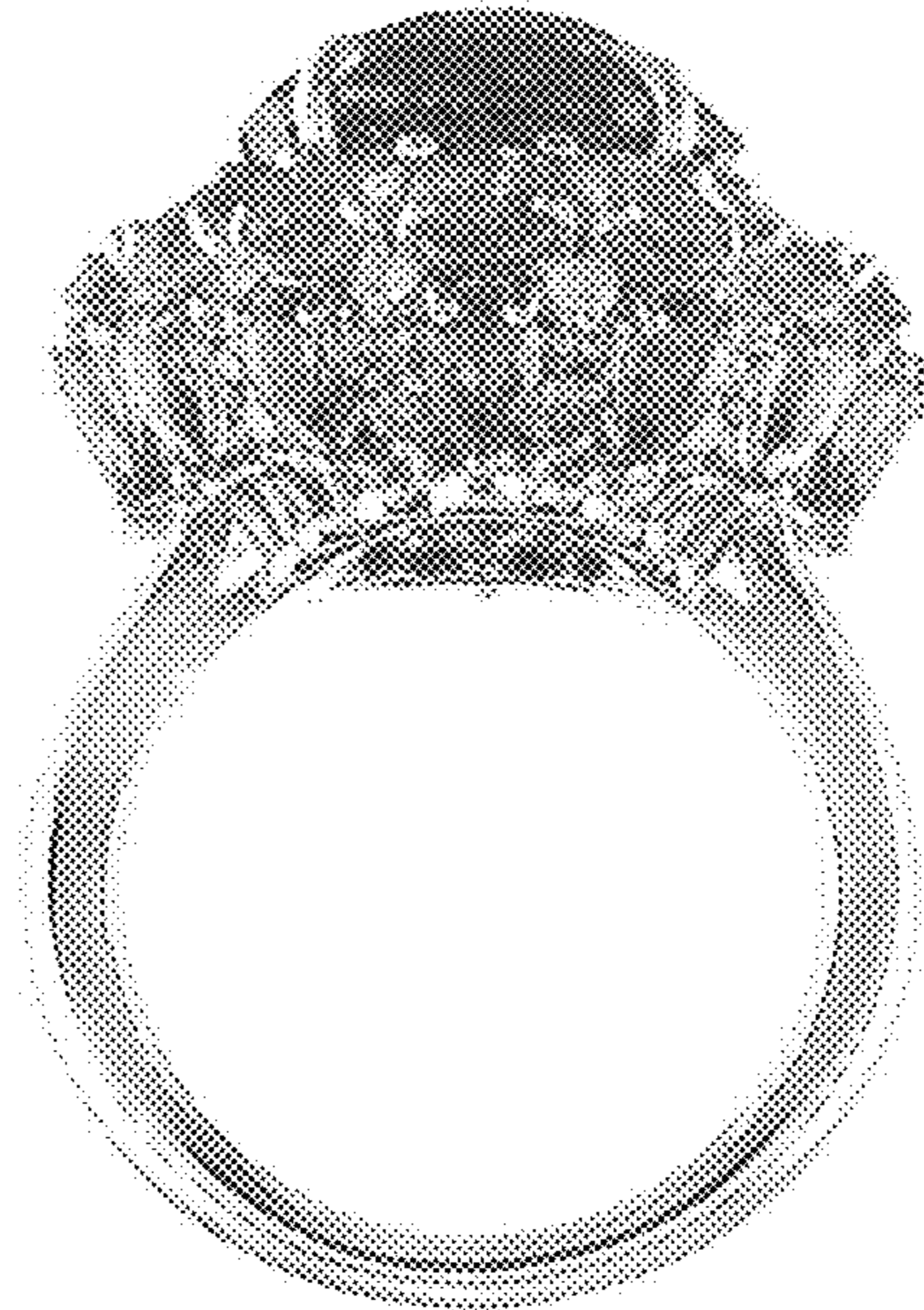

FIG. 6



FIG. 7

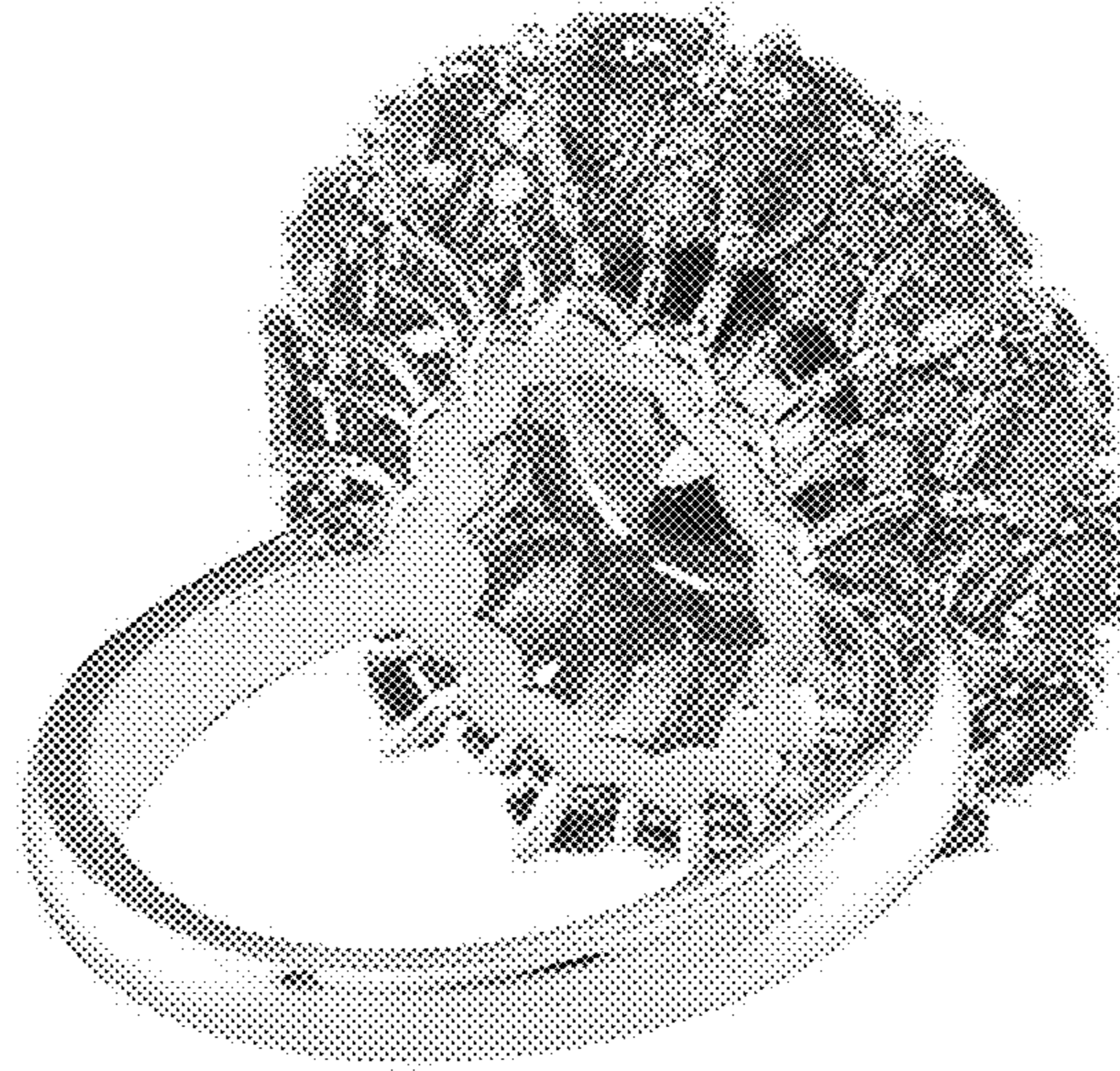

FIG. 8