



US00D959804S

(12) **United States Design Patent**  
**Bruns et al.**

(10) **Patent No.:** **US D959,804 S**

(45) **Date of Patent:** **\*\* Aug. 9, 2022**

(54) **SHOE**

(71) Applicant: **adidas AG**, Herzogenaurach (DE)

(72) Inventors: **Falk Bruns**, Nuremberg (DE); **Timon Kuhlenkamp**, Nuremberg (DE); **Moritz Hoellmueller**, Fuerth (DE)

(73) Assignee: **ADIDAS AG**, Herzogenaurach (DE)

(\*\*) Term: **15 Years**

(21) Appl. No.: **29/728,888**

(22) Filed: **Mar. 23, 2020**

(30) **Foreign Application Priority Data**

Sep. 27, 2019 (EM) ..... 006935375

(51) **LOC (13) Cl.** ..... **02-04**

(52) **U.S. Cl.**  
USPC ..... **D2/944**; D2/908

(58) **Field of Classification Search**  
USPC ..... D2/902, 907, 908, 943–945, 969, 972,  
D2/974

CPC ..... A43B 5/06; A43B 5/10  
See application file for complete search history.

(56) **References Cited**

**U.S. PATENT DOCUMENTS**

D438,697 S \* 3/2001 Matis ..... D2/902  
D579,186 S \* 10/2008 Mervar ..... D2/969

D812,863 S \* 3/2018 Birkinhead ..... D2/902  
D845,591 S \* 4/2019 Frank ..... D2/907  
D854,805 S \* 7/2019 Link ..... D2/972  
D877,466 S \* 3/2020 Hartmann ..... D2/902  
D909,733 S \* 2/2021 Hardman ..... D2/972  
D923,926 S \* 7/2021 Hardman ..... A43B 13/14  
D2/969  
D932,144 S \* 10/2021 Fu ..... D2/908  
D938,154 S \* 12/2021 Dobson ..... D2/957  
D943,976 S \* 2/2022 da Costa Pereira Machado .....  
D2/972  
D947,506 S \* 4/2022 Brunner ..... D2/908  
2018/0325215 A1 \* 11/2018 T Stensen ..... A43B 13/14

\* cited by examiner

*Primary Examiner* — Kevin K Rudzinski

*Assistant Examiner* — Clare Ann Gannon

(74) *Attorney, Agent, or Firm* — Kilpatrick Townsend & Stockton LLP

(57) **CLAIM**

The ornamental design for a shoe, as shown and described.

**DESCRIPTION**

FIG. 1 is a side view of a shoe.  
FIG. 2 is another side view of the shoe of FIG. 1.  
FIG. 3 is a front view of the shoe of FIG. 1.  
FIG. 4 is a back view of the shoe of FIG. 1.  
FIG. 5 is a top view of the shoe of FIG. 1.  
FIG. 6 is a bottom view of the shoe of FIG. 1; and,  
FIG. 7 is a perspective view of the shoe of FIG. 1.

**1 Claim, 6 Drawing Sheets**

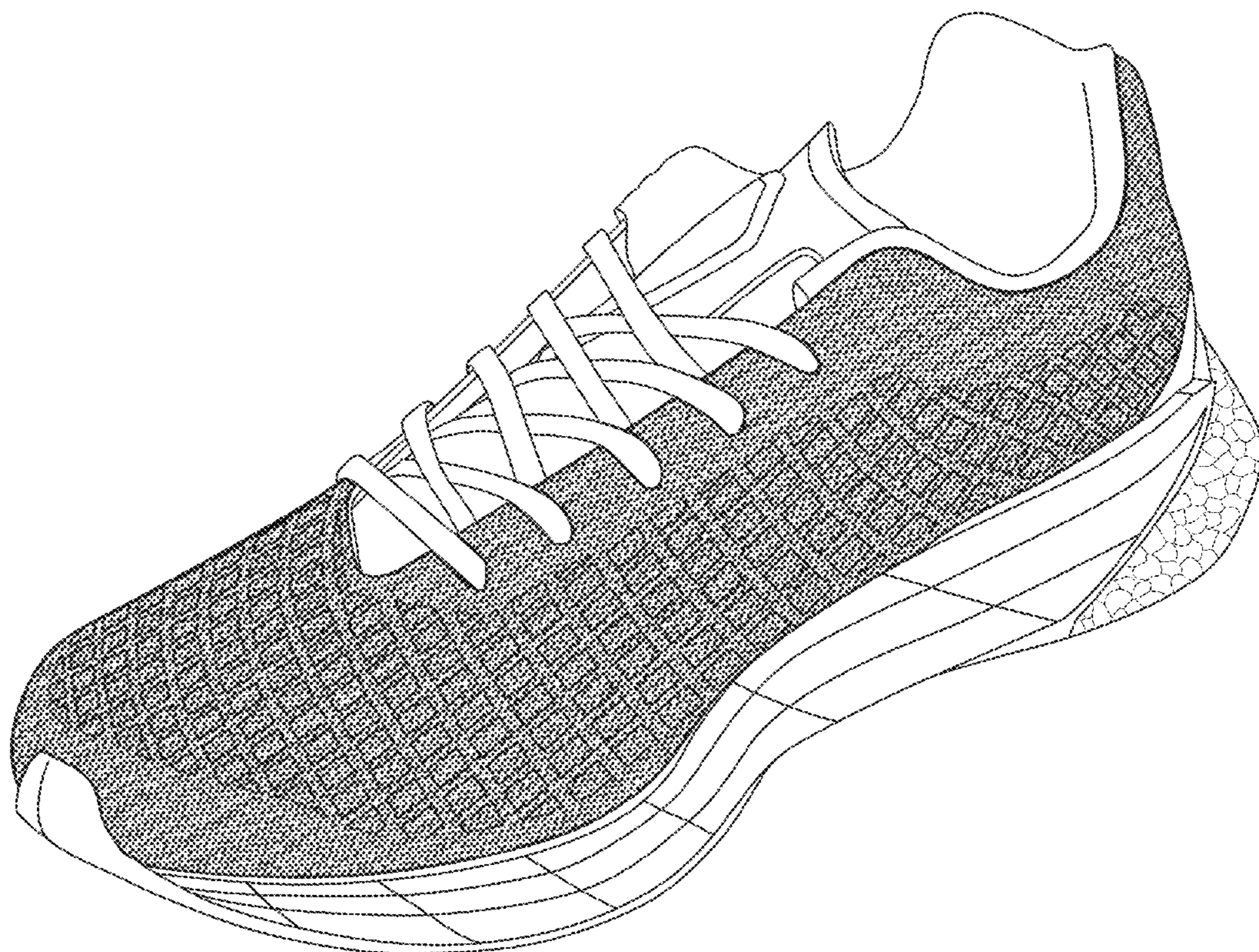



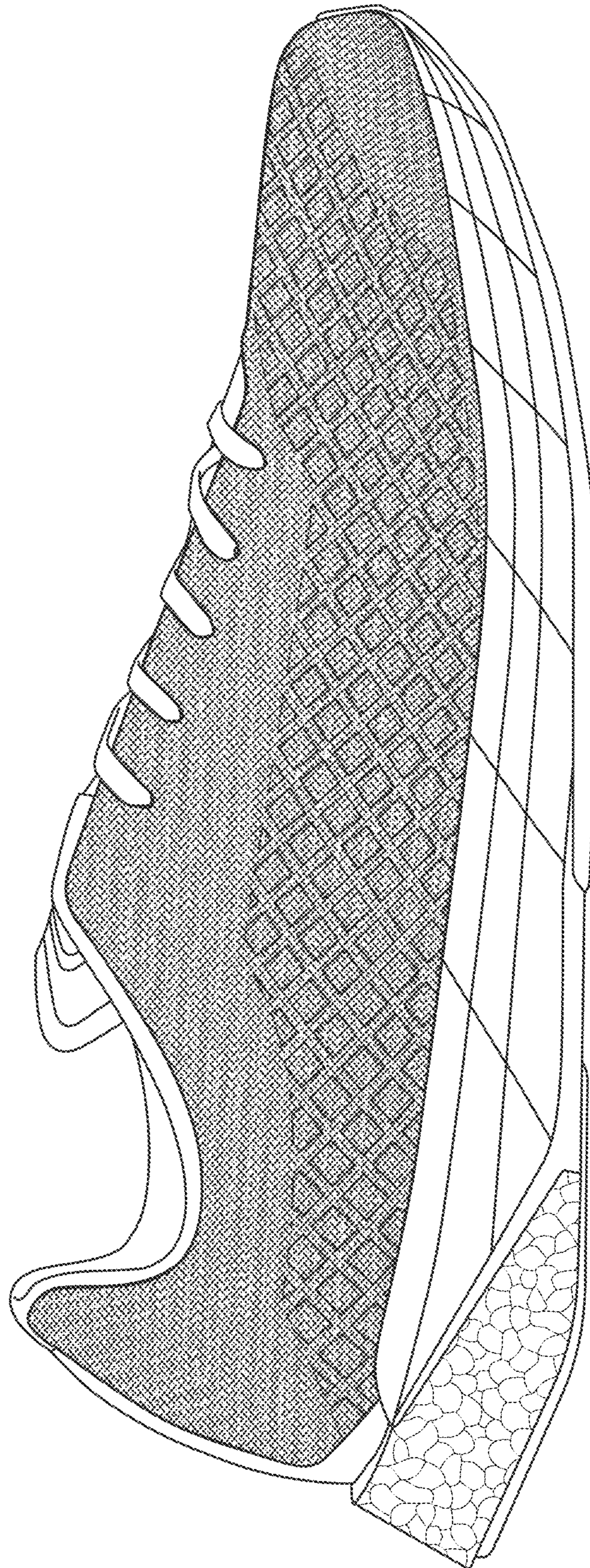

FIG. 1



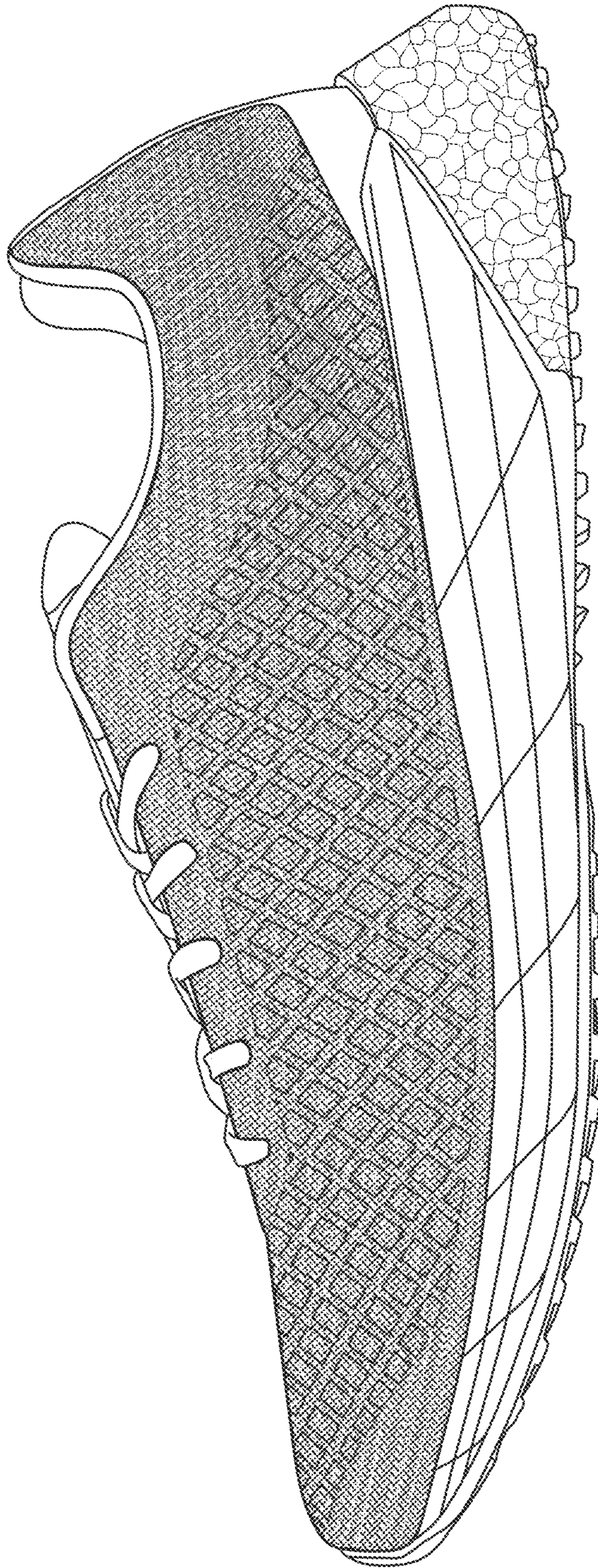

FIG. 2



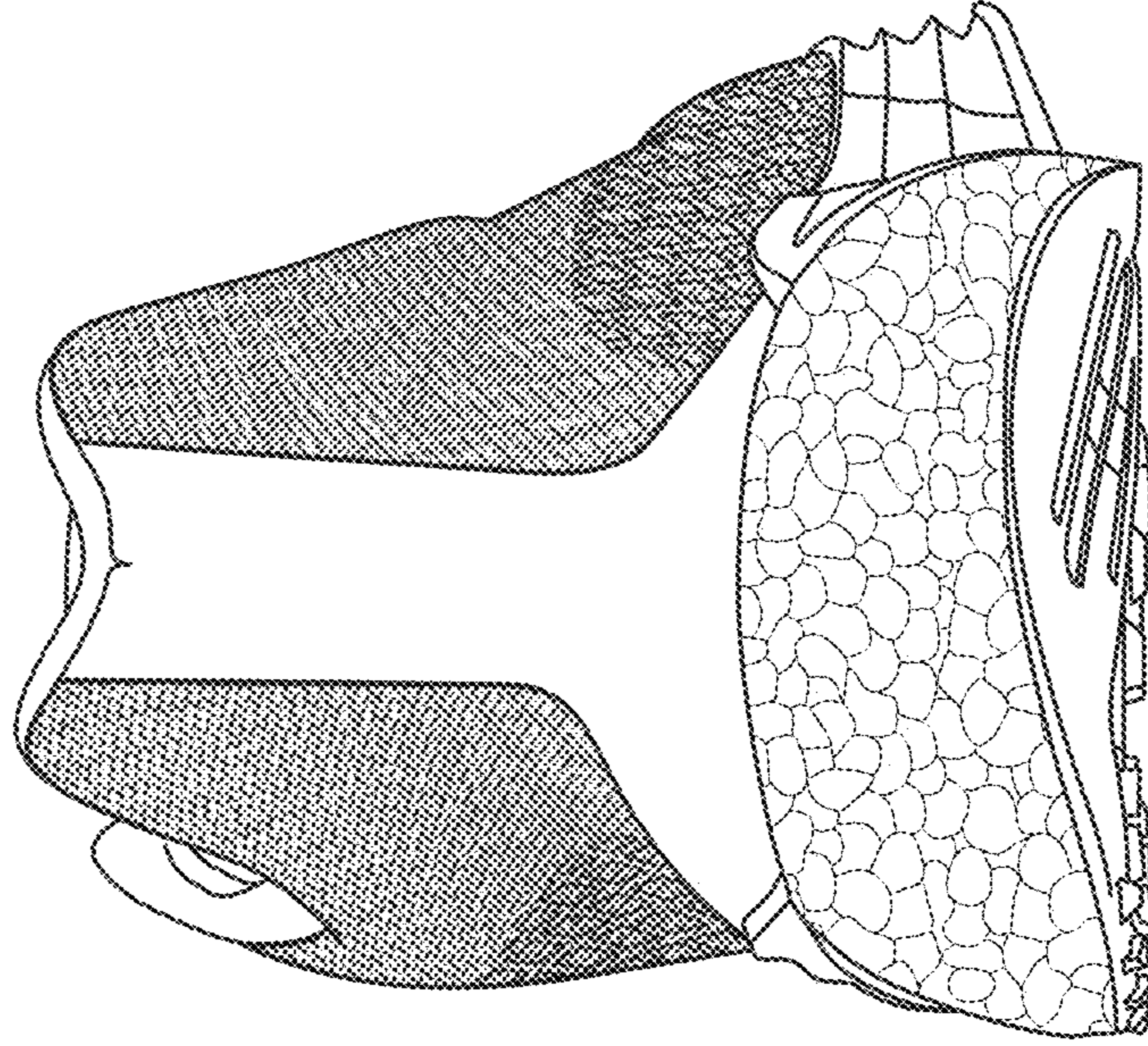

FIG. 4

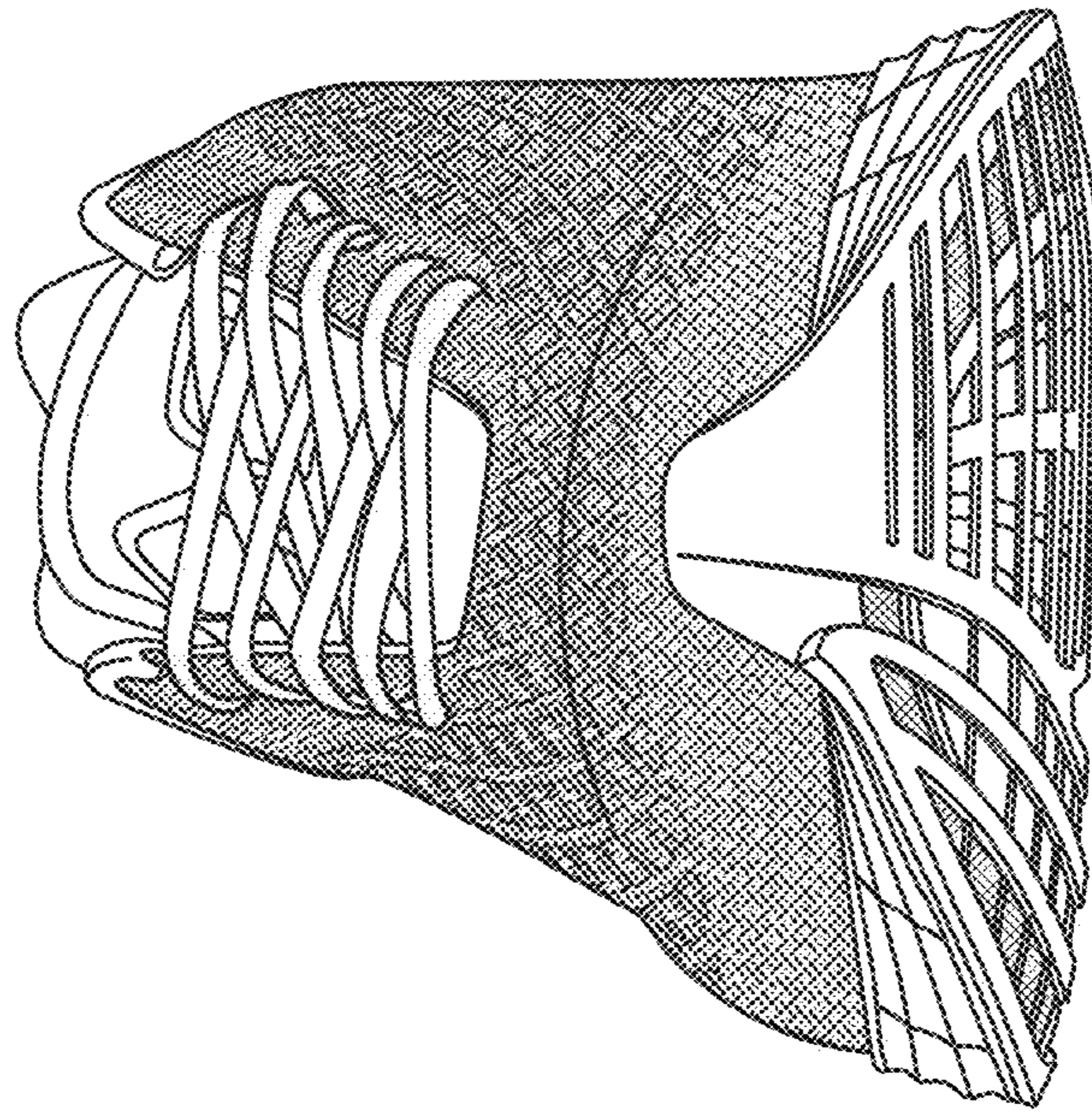

FIG. 3



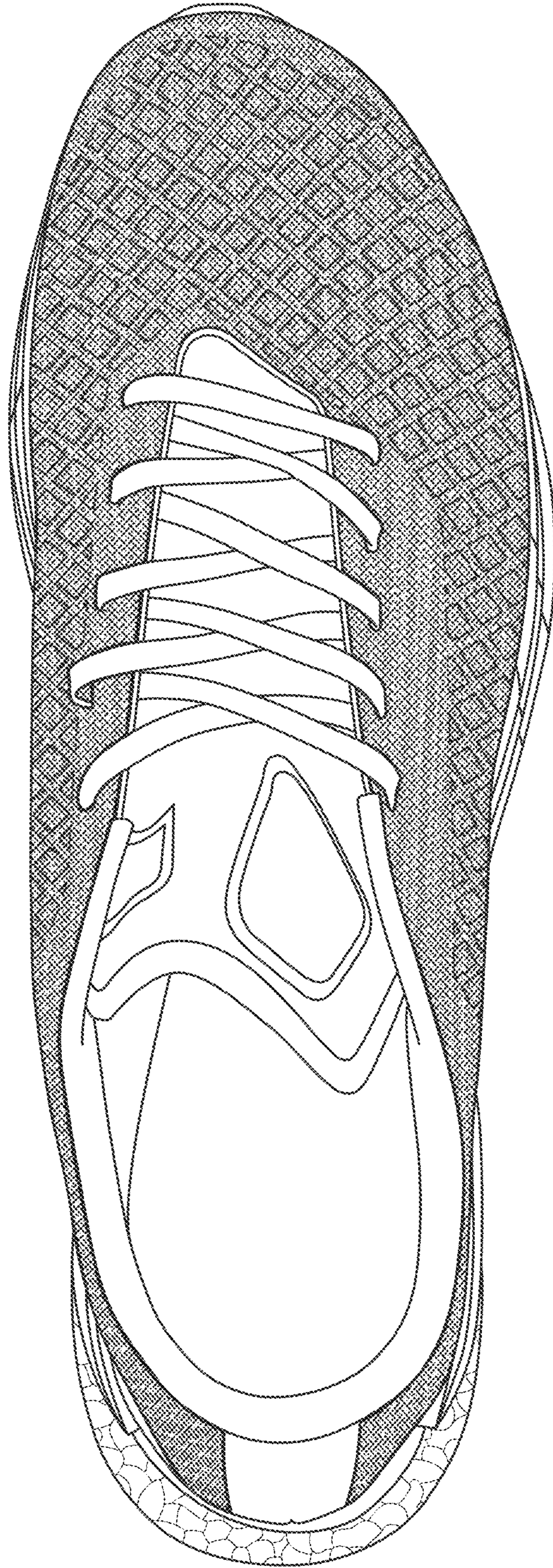

FIG. 5



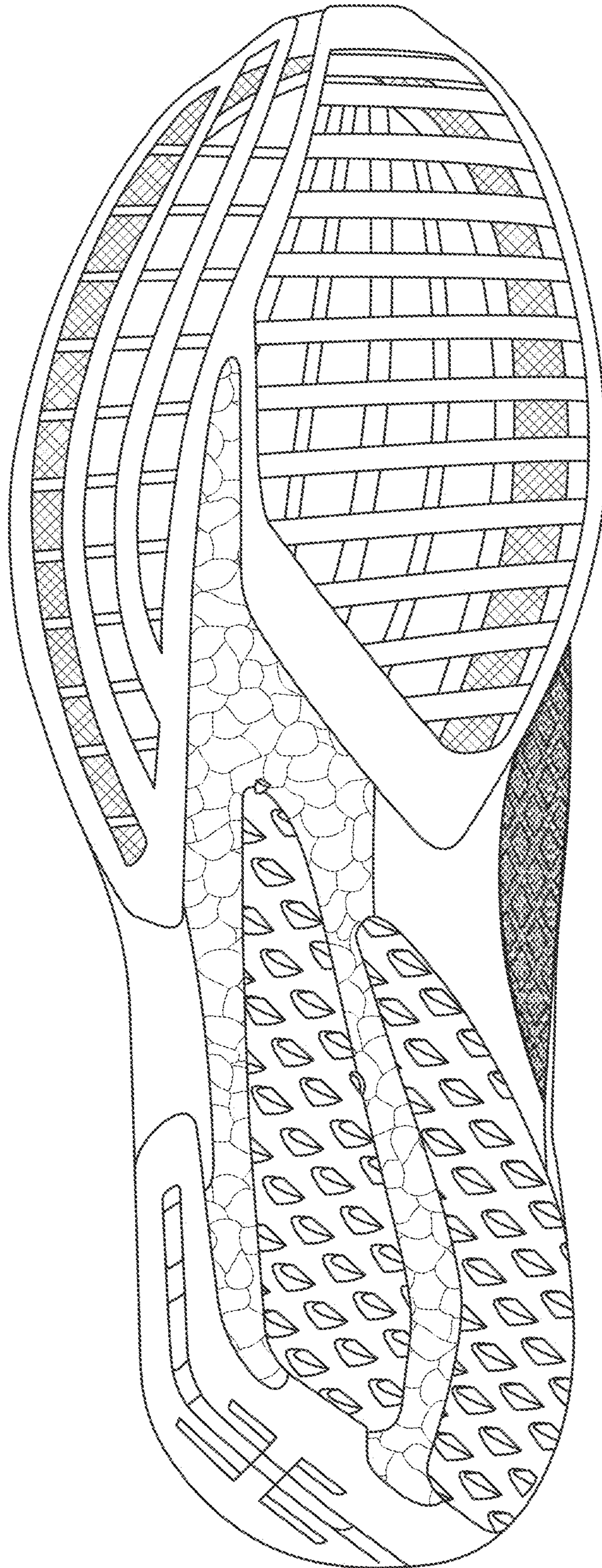

FIG. 6



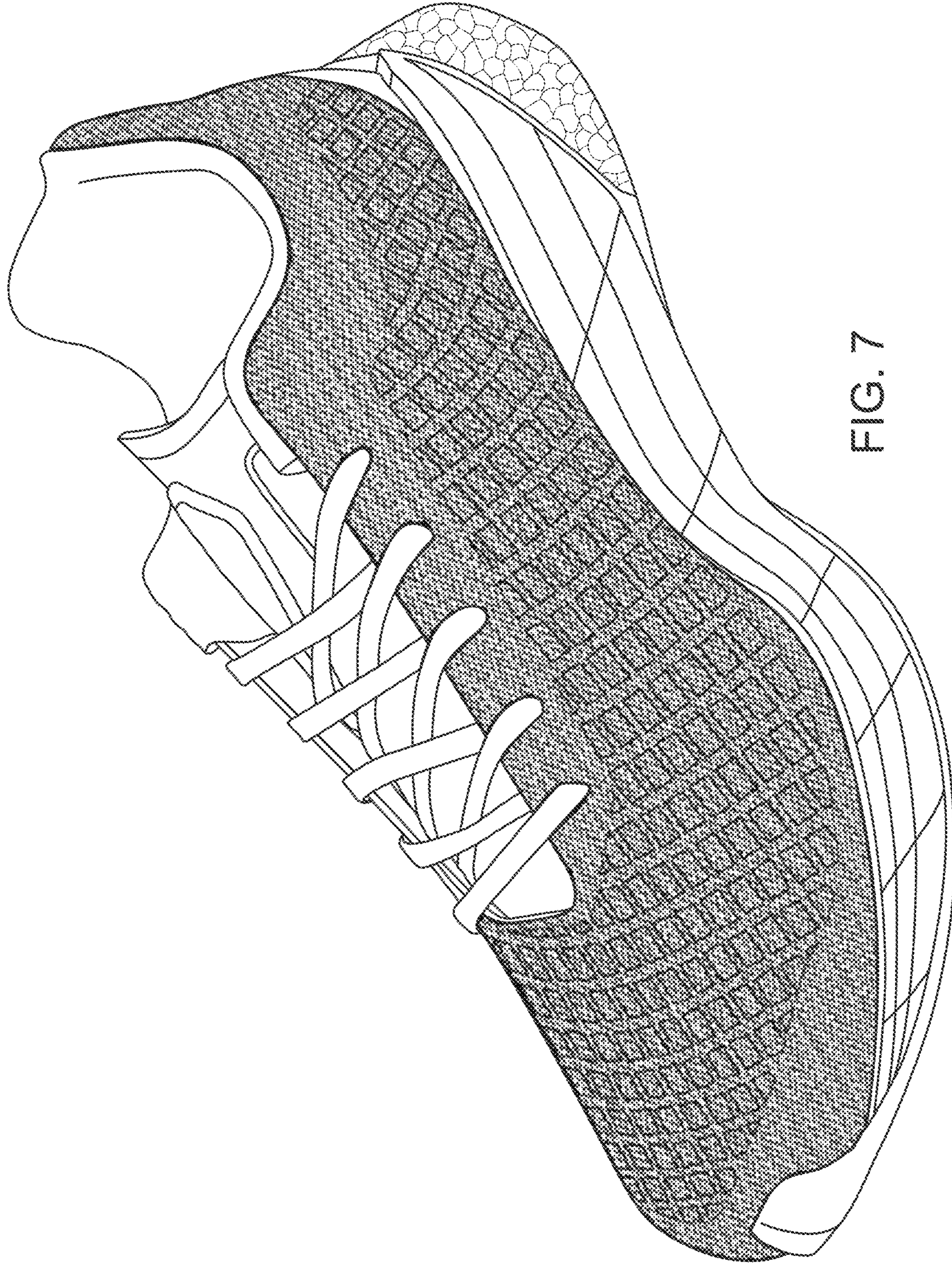

FIG. 7