



US00D959803S

(12) **United States Design Patent** (10) **Patent No.:** **US D959,803 S**
Lv (45) **Date of Patent:** **** Aug. 9, 2022**

(54) **FOOTWEAR**

(71) Applicant: **QUANZHOU FEIZHENG NETWORK TECHNOLOGY CO., LTD.**, Quanzhou (CN)

(72) Inventor: **Jianchao Lv**, Quanzhou (CN)

(73) Assignee: **QUANZHOU FEIZHENG NETWORK TECHNOLOGY CO., LTD.**, Quanzhou (CN)

(**) Term: **15 Years**

(21) Appl. No.: **29/778,755**

(22) Filed: **Apr. 14, 2021**

(51) **LOC (13) Cl.** **02-04**

(52) **U.S. Cl.**
USPC **D2/923**; D2/947; D2/926

(58) **Field of Classification Search**
USPC D2/896–900, 916, 917, 923–926, 943, D2/946–969, 972, 976
CPC A43B 3/20; A43B 9/18; A43B 3/12; A43B 3/16; A43B 7/08
See application file for complete search history.

(56) **References Cited**

U.S. PATENT DOCUMENTS

D610,784 S	3/2010	Del Biondi	
D667,612 S *	9/2012	Del Biondi	D2/896
D677,039 S	3/2013	Lubart	
D709,677 S *	7/2014	del Biondi	D2/923
D717,026 S	11/2014	Del Biondi	
D726,397 S *	4/2015	Del Biondi	D2/923

D732,808 S *	6/2015	Del Biondi	D2/923
D830,675 S *	10/2018	Del Biondi	D2/896
D833,124 S	11/2018	Laska	
D856,642 S	8/2019	Abadjian	
D873,544 S *	1/2020	Fongher	D2/923
D874,797 S *	2/2020	Fongher	D2/923
D909,027 S *	2/2021	Fongher	D2/923
D921,341 S *	6/2021	Chen	D2/923
2013/0145651 A1 *	6/2013	Bathum	A43B 3/101 36/43

* cited by examiner

Primary Examiner — Rashida C. Walshon

(74) *Attorney, Agent, or Firm* — Law Offices of Steven W. Weinrieb

(57) **CLAIM**

The ornamental design for footwear, as shown and described.

DESCRIPTION

FIG. 1 is a front, left side, top perspective view of footwear showing my new design;
FIG. 2 is a rear, left side, bottom perspective view thereof;
FIG. 3 is a top plan view thereof;
FIG. 4 is a bottom planview thereof;
FIG. 5 is a left side elevational view thereof;
FIG. 6 is a right side elevational view thereof;
FIG. 7 is a front elevational view thereof; and,
FIG. 8 is a rear elevational view thereof.
The broken lines depict portions of the footwear that form no part of the claimed design.

1 Claim, 8 Drawing Sheets

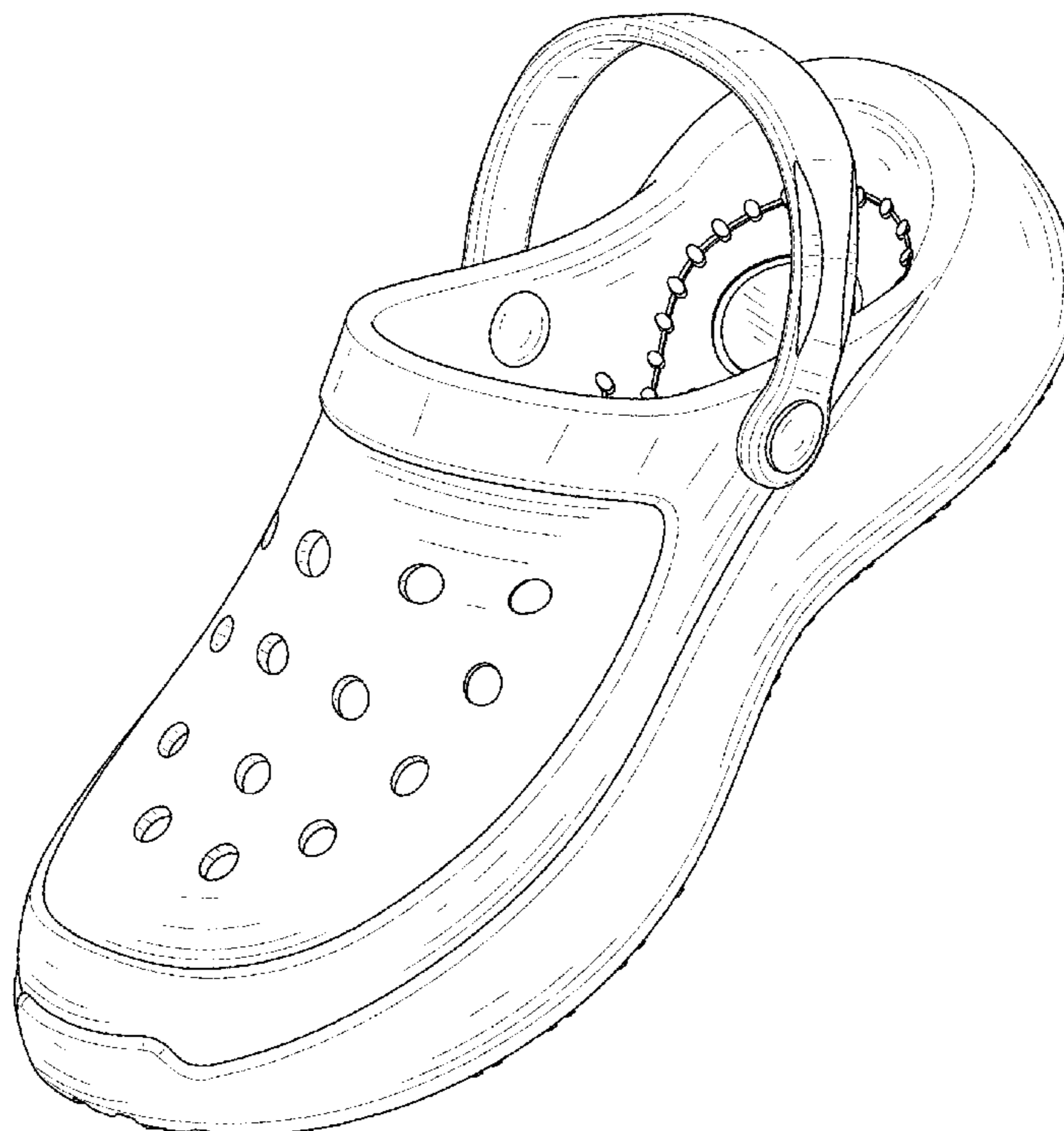

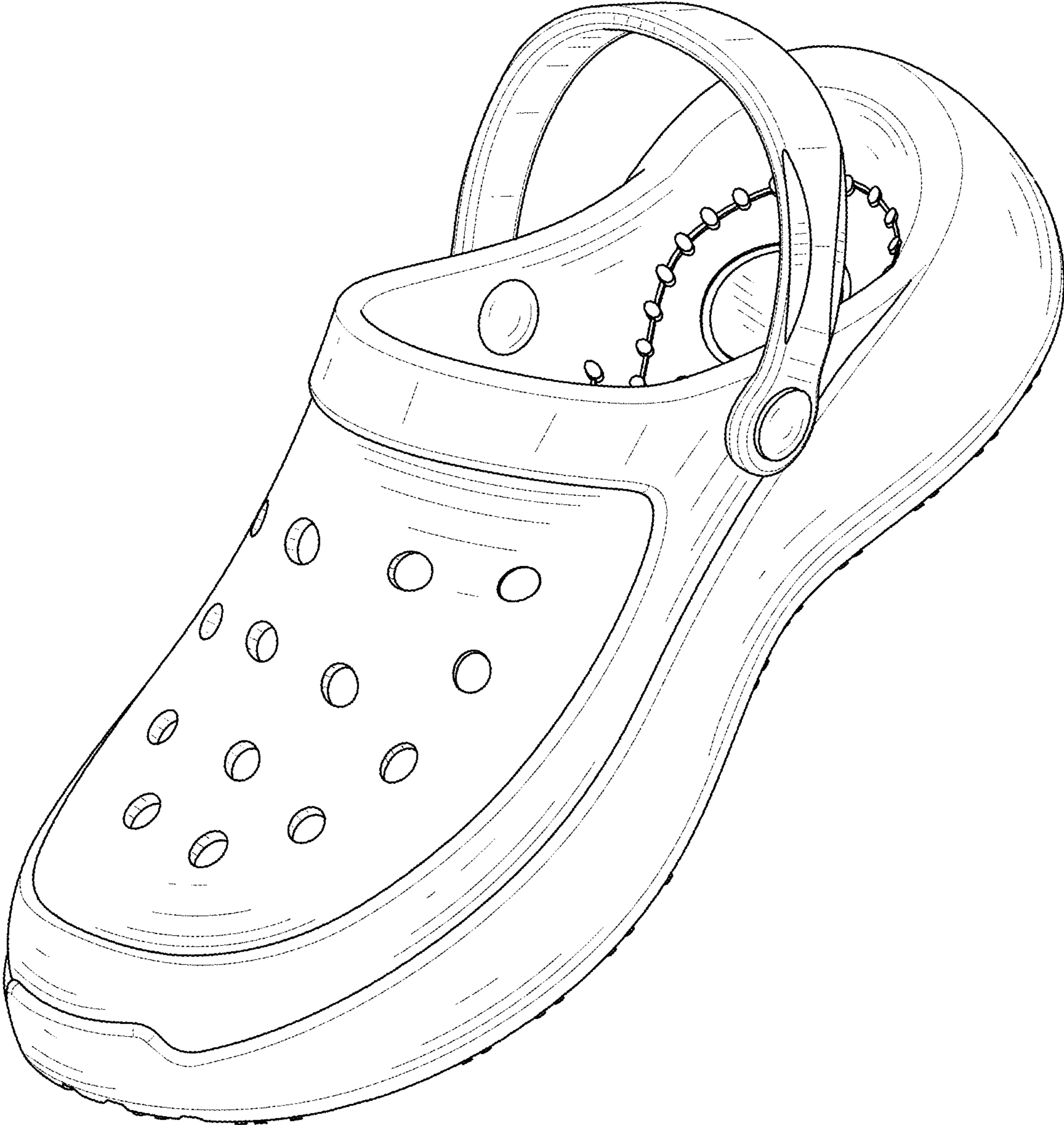

FIG.1

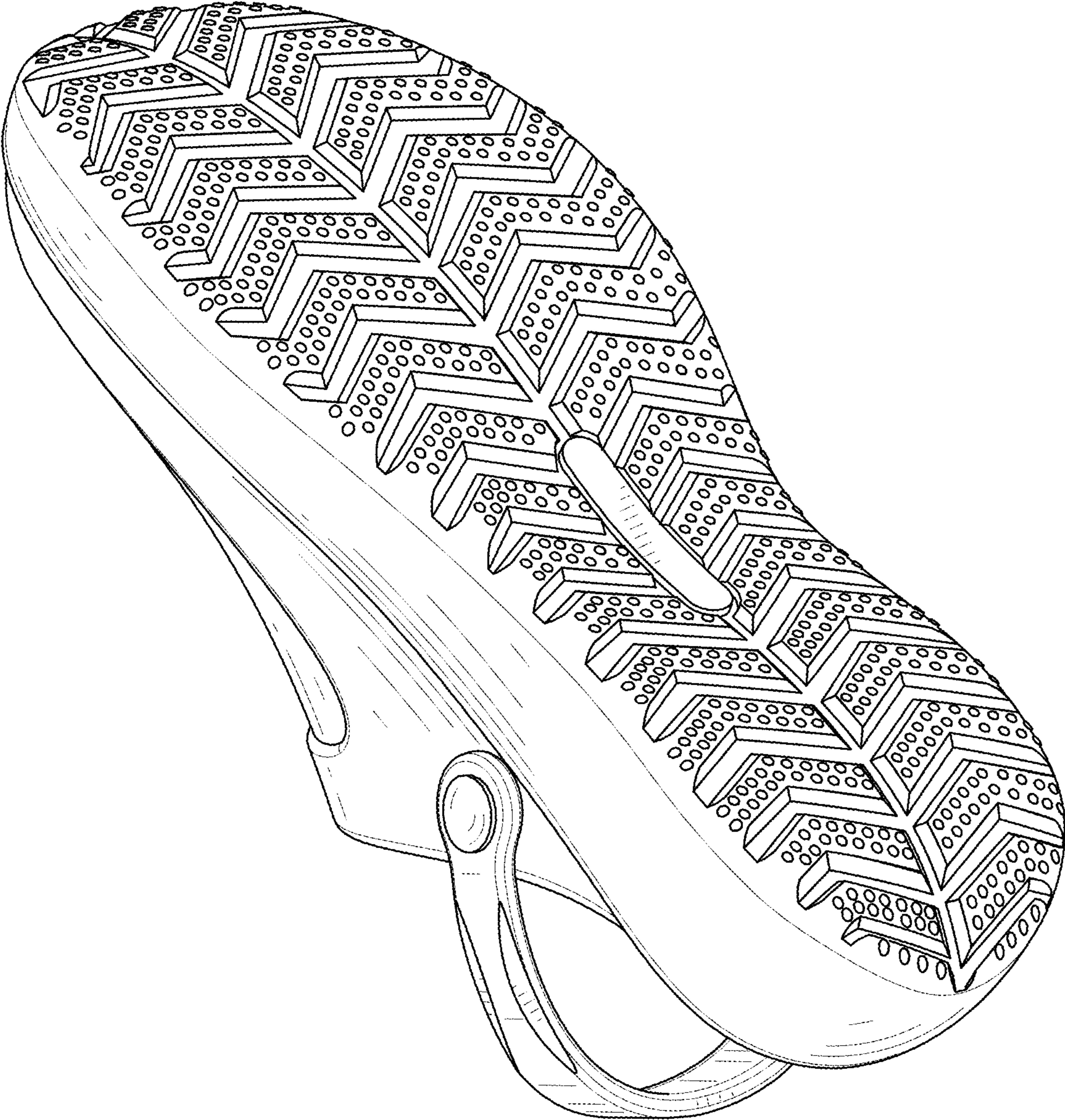

FIG.2

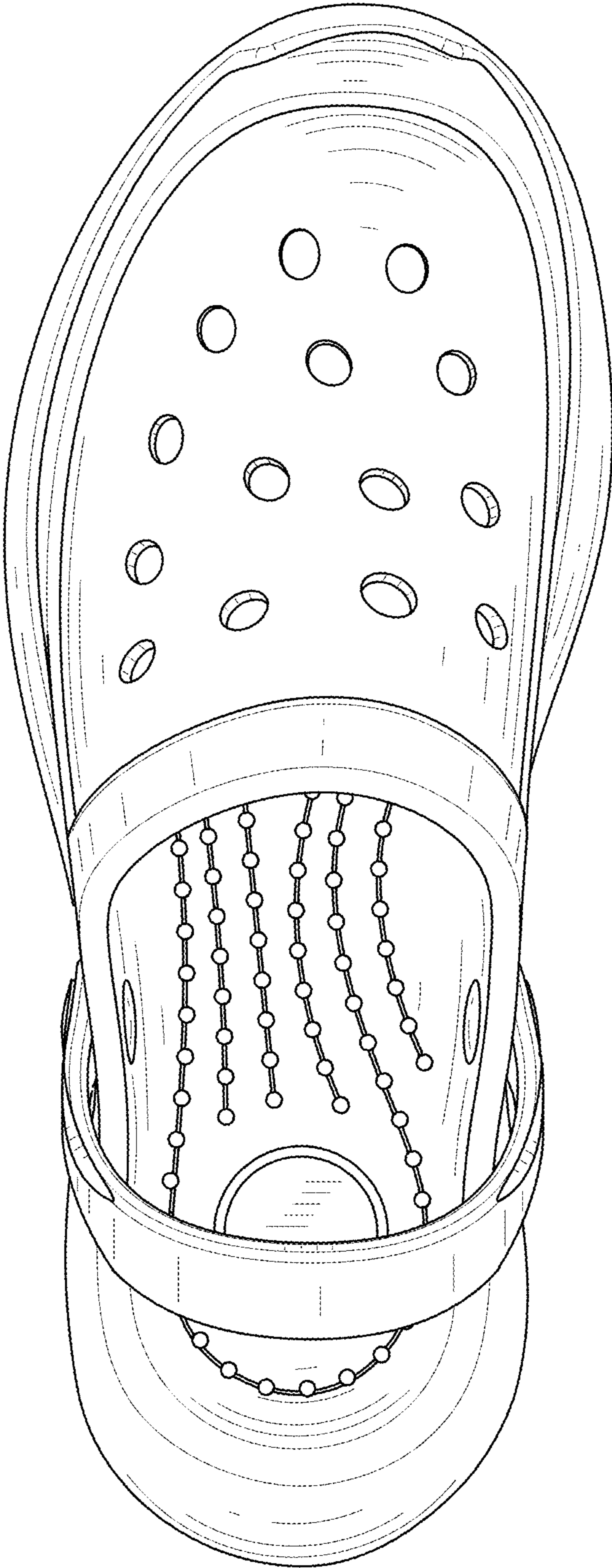

FIG.3

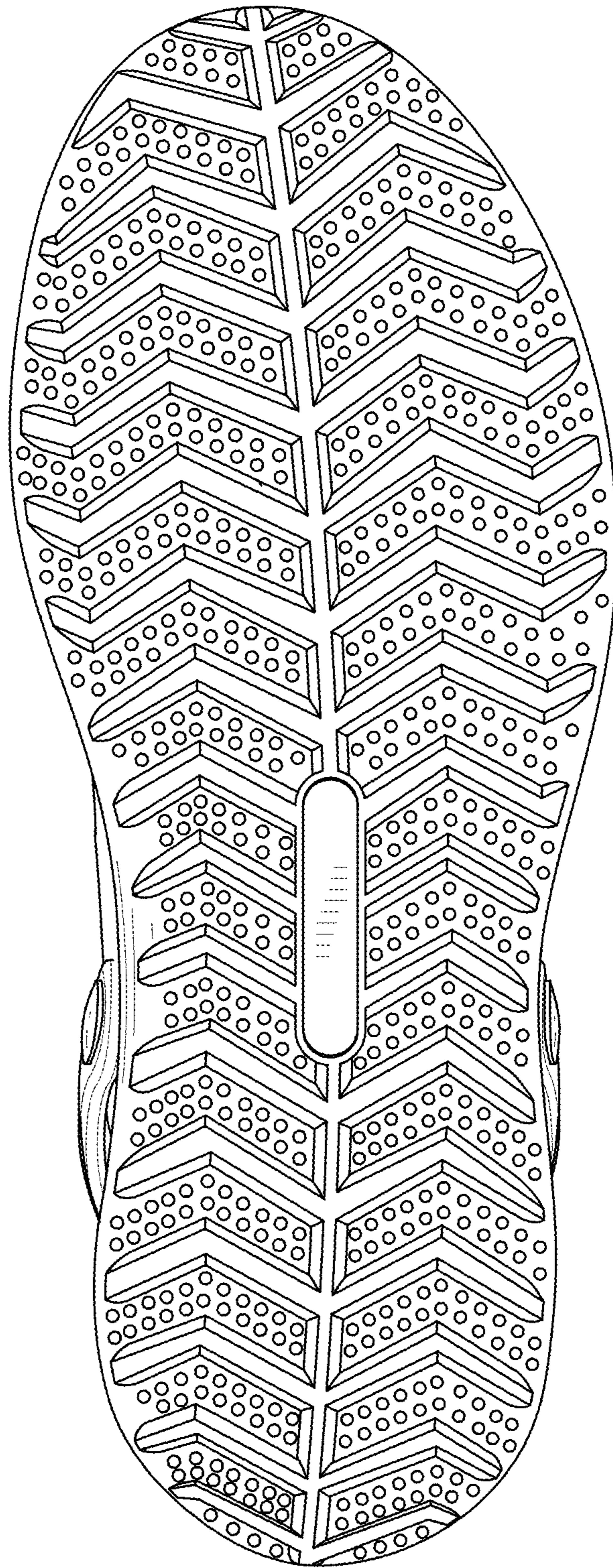

FIG.4

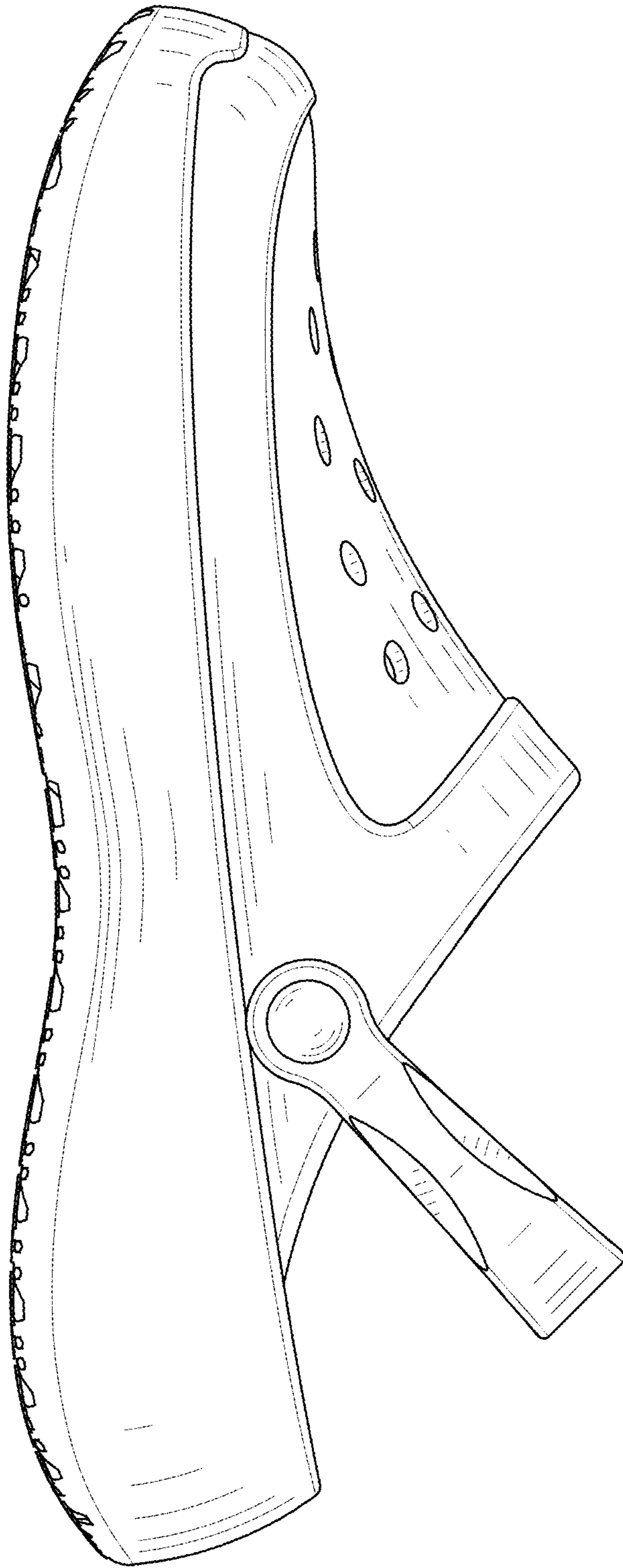

FIG.5

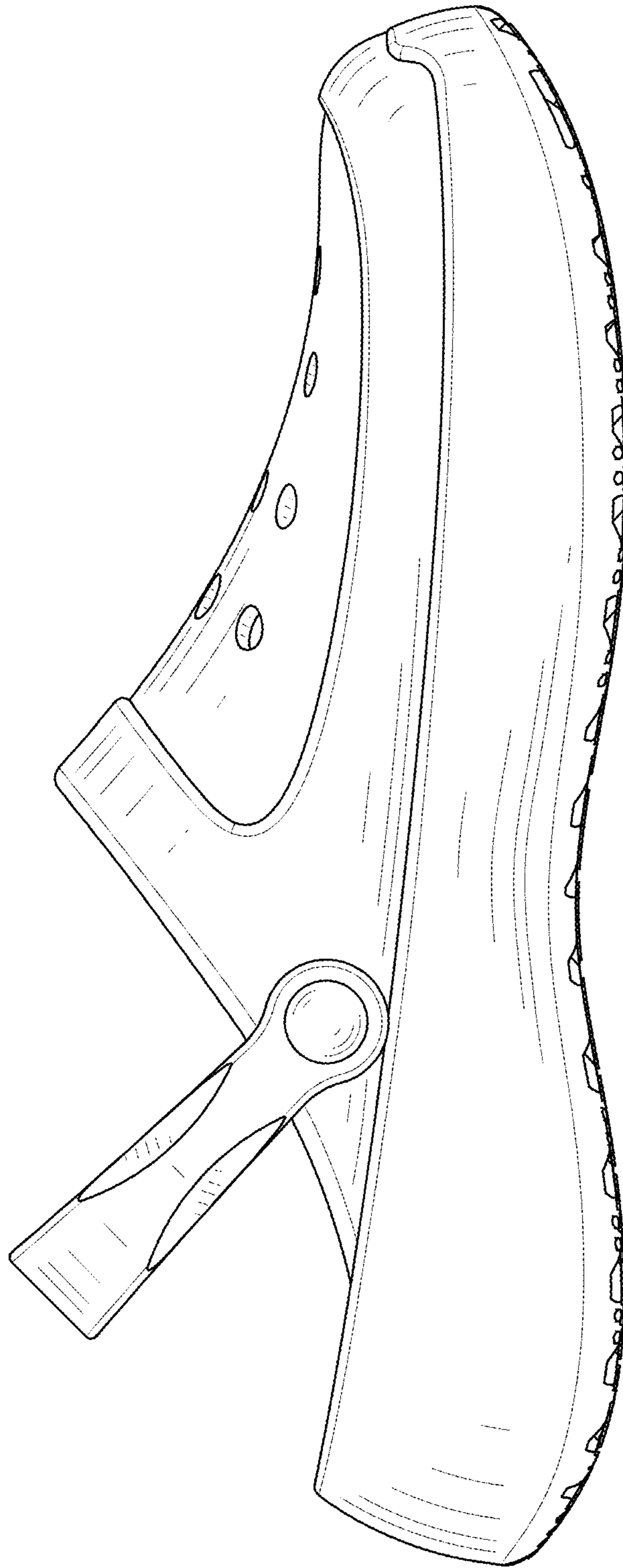

FIG.6

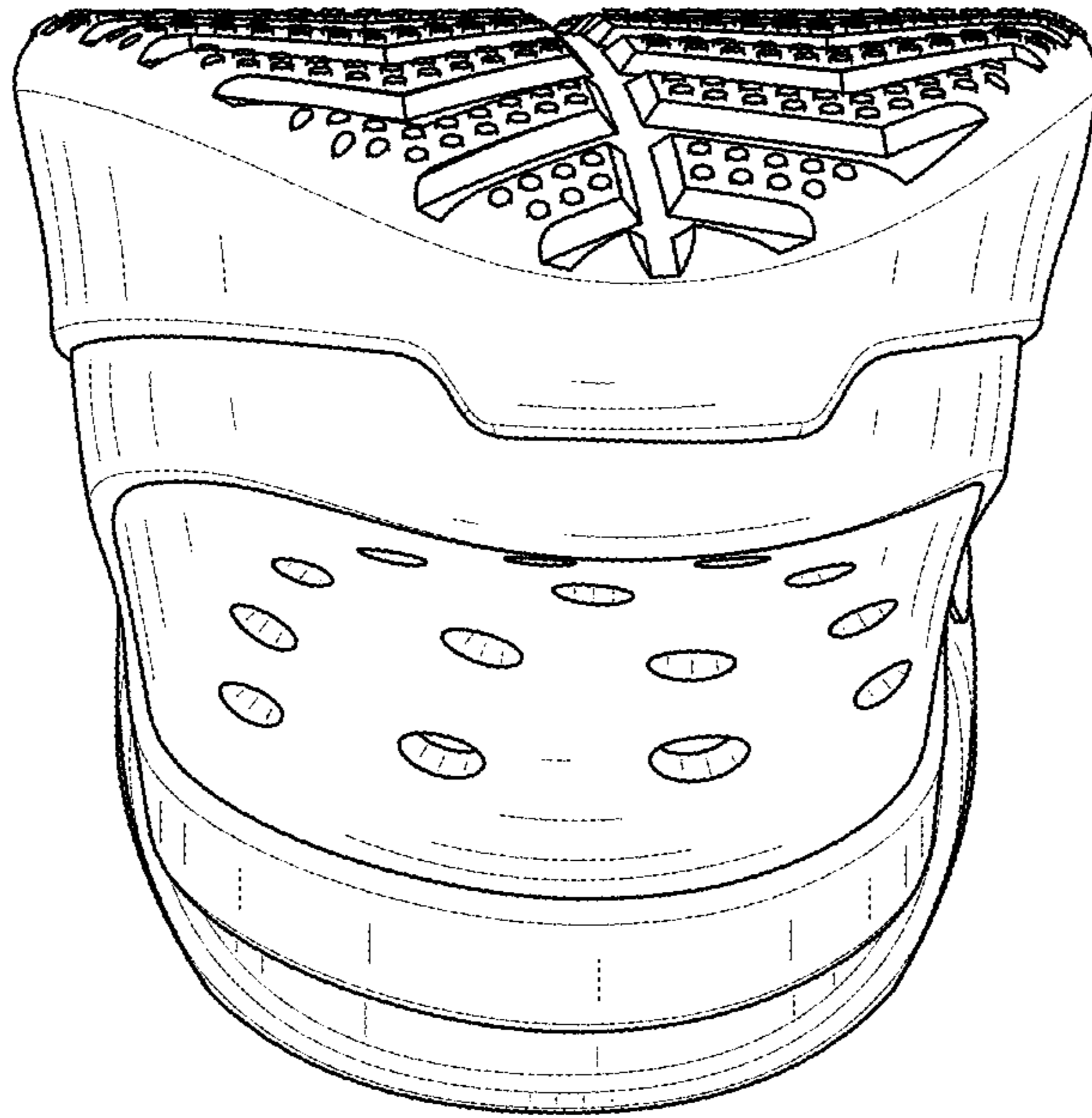

FIG. 7

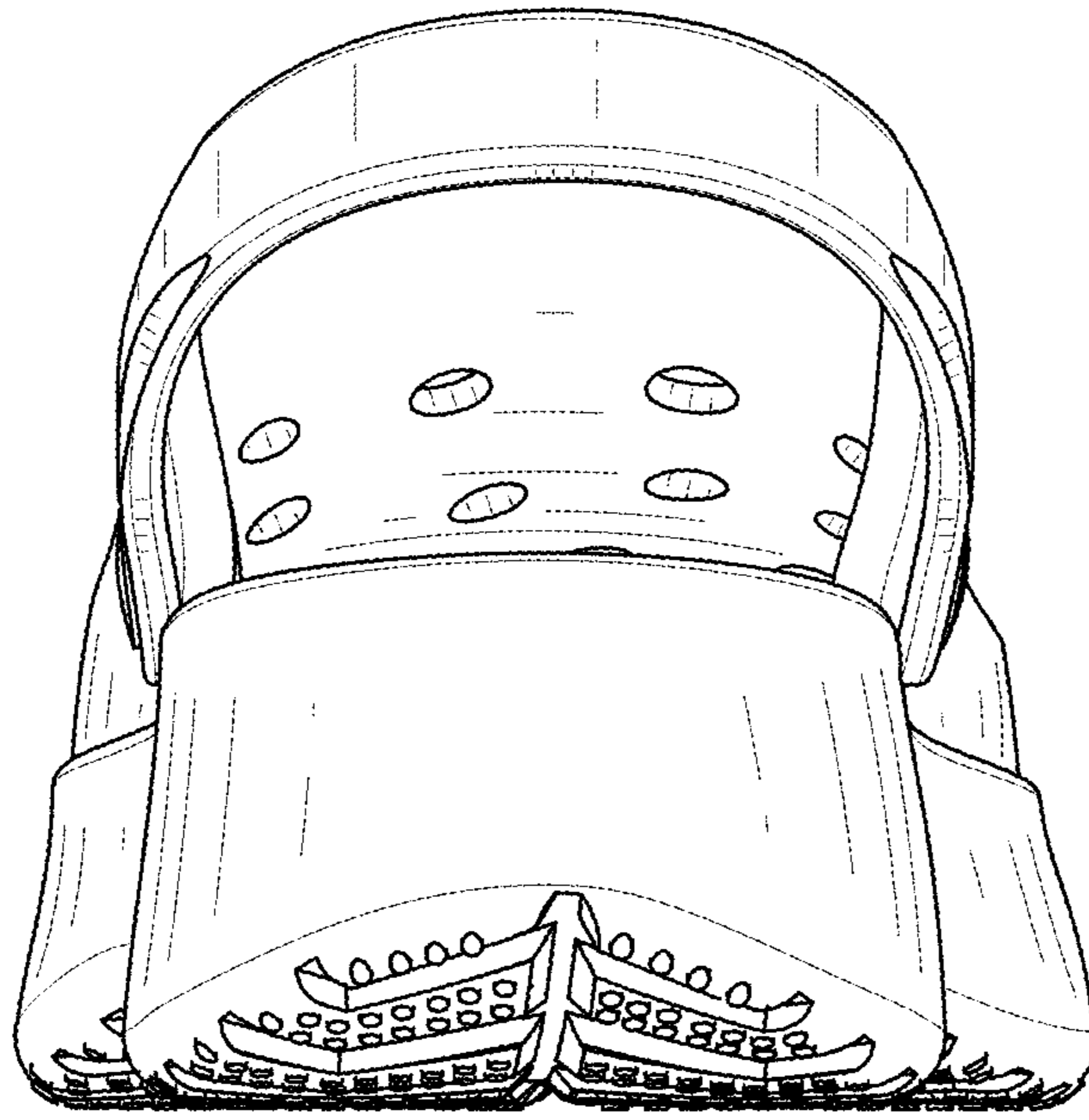

FIG.8