



US00D959800S

(12) **United States Design Patent**
Zhou

(10) **Patent No.:** **US D959,800 S**

(45) **Date of Patent:** **** Aug. 9, 2022**

(54) **SHOE**

(71) Applicant: **Zhumei Zhou**, Fuzhou (CN)

(72) Inventor: **Zhumei Zhou**, Fuzhou (CN)

(**) Term: **15 Years**

(21) Appl. No.: **29/753,141**

(22) Filed: **Sep. 30, 2020**

(30) **Foreign Application Priority Data**

Aug. 1, 2020 (EM) 008062020

(51) **LOC (13) Cl.** **02-04**

(52) **U.S. Cl.**
USPC **D2/908; D2/953; D2/954; D2/959;**
D2/960

(58) **Field of Classification Search**

USPC D2/896, 902, 905, 907, 908, 943, 944,
D2/945, 946, 947, 951, 953, 954, 955,
D2/956, 960

CPC A43B 1/00; A43B 1/10; A43B 1/12; A43B
1/14; A43B 5/00; A43B 5/001; A43B
5/002; A43B 5/003; A43B 5/007; A43B
5/008; A43B 5/02; A43B 5/06; A43B
5/10; A43B 5/14; A43B 13/00; A43B
13/02; A43B 13/023; A43B 13/026; A43B
13/04; A43B 13/14; A43B 13/141; A43B
13/18; A43B 13/181

See application file for complete search history.

(56) **References Cited**

U.S. PATENT DOCUMENTS

D335,385 S * 5/1993 Kawabata D2/908
6,990,755 B2 * 1/2006 Hatfield A43B 13/16
36/97
D565,283 S * 4/2008 Smith D2/902
9,375,051 B2 * 6/2016 Doremus A43B 23/0245
D816,308 S * 5/2018 Boys D2/945
D817,609 S * 5/2018 Boys D2/945

10,159,297 B2 * 12/2018 Jamison D04C 1/10
D845,591 S * 4/2019 Frank D2/907
D855,295 S * 8/2019 Della Valle D2/908
D858,045 S * 9/2019 Tæstensen D2/908
10,426,227 B2 * 10/2019 Lee A43B 23/0235
D865,338 S * 11/2019 Verfl D2/908
D866,932 S * 11/2019 Verfl D2/907
D880,819 S * 4/2020 Verfl D2/908
D887,685 S * 6/2020 Kim D2/944
D887,691 S 6/2020 Vella
D888,381 S * 6/2020 Chao D2/945
D888,385 S 6/2020 Pauk
D891,049 S * 7/2020 Chao D2/944

(Continued)

OTHER PUBLICATIONS

Dotted Green Women Sneaker | Trendy Shoes | Mesh Knit, [\(Continued\)](https://www.etsy.com/listing/942694193/dotted-green-women-sneaker-trendy-shoes?gpla=1&gao=1&&utm_source=bing&utm_medium=cpc&utm_campaign=shopping_us_c-shoes-womens_shoes-sneakers_and_athletic_shoes-tie_sneakers&utm_custom,Jan. 14, 2021 (Year: 2021).*</p></div>
<div data-bbox=)

Primary Examiner — Elizabeth J Oswecki

(57)

CLAIM

The ornamental design for a shoe, as shown and described.

DESCRIPTION

FIG. 1 is a perspective view of a shoe showing my new design;

FIG. 2 is another perspective view thereof;

FIG. 3 is a left side elevational view thereof;

FIG. 4 is a right side elevational view thereof;

FIG. 5 is a front elevational view thereof;

FIG. 6 is a rear elevational view thereof;

FIG. 7 is a top plan view thereof; and,

FIG. 8 is a bottom plan view thereof.

The broken lines and areas within the broken lines form no part of the claimed design.

1 Claim, 8 Drawing Sheets

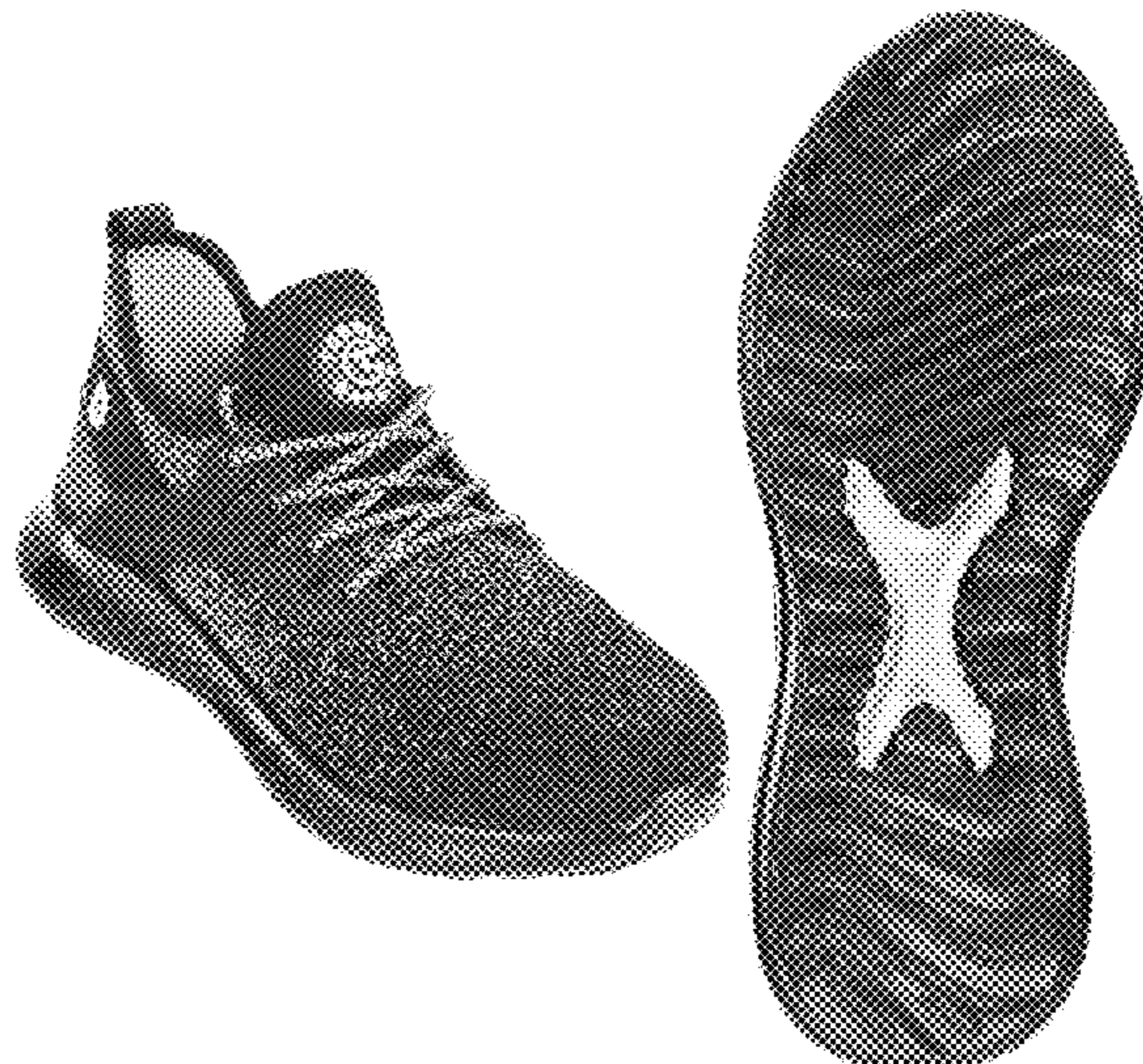

(56)

References Cited

U.S. PATENT DOCUMENTS

D903,248 S * 12/2020 Verfl D2/908
D903,277 S * 12/2020 Verfl D2/969
2007/0169379 A1* 7/2007 Hazenberg A43B 13/20
36/102

OTHER PUBLICATIONS

Welmee Men's Knit Breathable Casual Sneakers Lightweight Athletic Tennis Walking Running Shoes, <https://www.shoe-world.info/be-d/welmee-mens-knit-breathable-casual-sneakers-lightweight-athletic-tennis-walking-running-shoes/>, 2021 (Year: 2021).*

* cited by examiner



FIG. 1



FIG. 2



FIG. 3



FIG. 4



FIG. 5



FIG. 6



FIG. 7

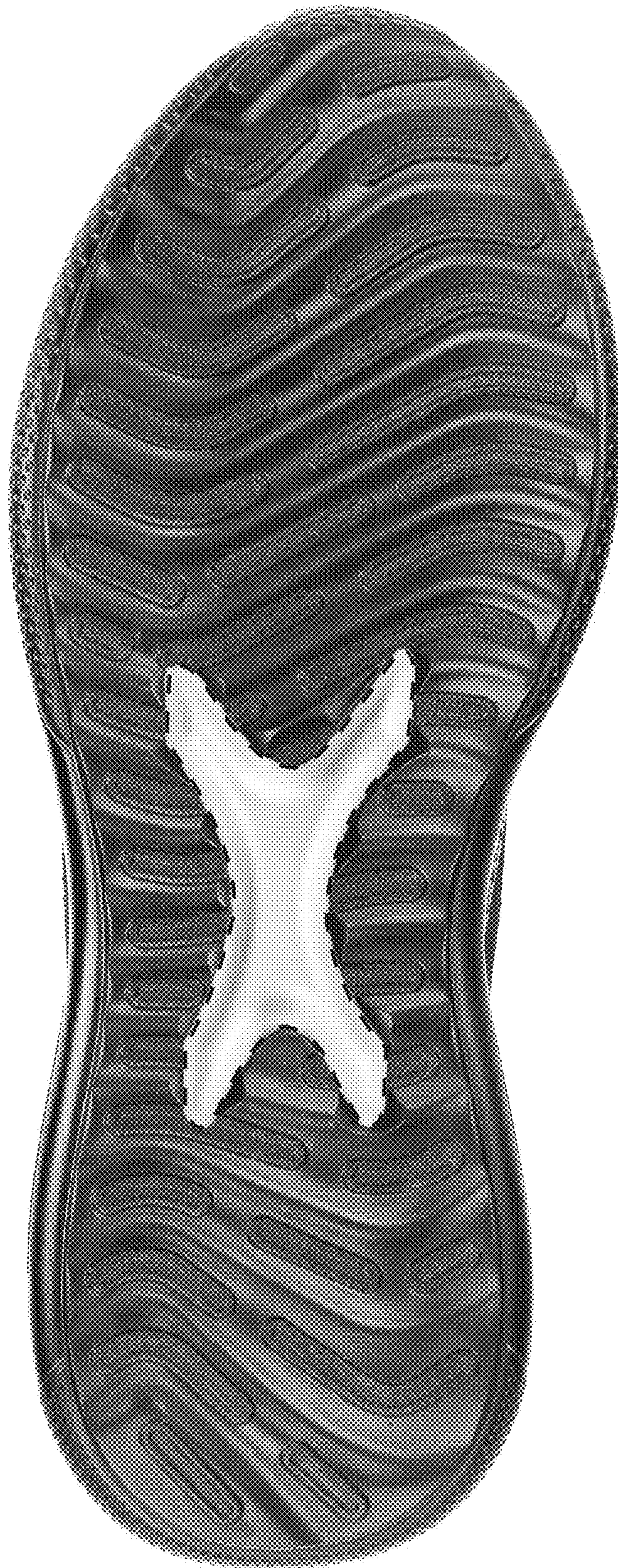

FIG. 8