



US00D959700S

(12) **United States Design Patent** (10) **Patent No.:** **US D959,700 S**
Essenburg et al. (45) **Date of Patent:** **** Aug. 2, 2022**

(54) **BUILDING EXTERIOR**

(71) Applicant: **Tommy Car Wash Systems, Inc.**,
Holland, MI (US)

(72) Inventors: **Ryan J. Essenburg**, Holland, MI (US);
Nathaniel P. Smith, Wyoming, MI (US)

(73) Assignee: **Tommy Car Wash Systems, Inc.**,
Holland, MI (US)

(**) Term: **15 Years**

(21) Appl. No.: **29/738,644**

(22) Filed: **Jun. 18, 2020**

(51) **LOC (13) Cl.** **25-03**

(52) **U.S. Cl.**
USPC **D25/33**

(58) **Field of Classification Search**
USPC D25/1, 17, 22, 30, 33, 35, 60, 56, 119,
D25/121; 52/302.1
CPC E04B 1/34336; E04B 2001/0069; E04B
7/022

See application file for complete search history.

(56) **References Cited**

U.S. PATENT DOCUMENTS

D87,901 S	10/1932	Bernis	
2,323,106 A	6/1943	Whiteman	
D177,748 S *	5/1956	Ochman	D25/30
2,888,070 A *	5/1959	Smith	E06B 9/52
			D25/56
D190,410 S *	5/1961	Scholz	D25/17
D192,725 S *	5/1962	Scholz	D25/17
D204,873 S	5/1966	Pendleton	
D219,961 S *	2/1971	Saunders	D25/22
D229,040 S *	11/1973	Copion	D25/30
D249,075 S *	8/1978	Platt	D30/124
D251,802 S *	5/1979	Gschwandtner	D25/22
D265,928 S	8/1982	Feuchs	
D268,872 S	5/1983	Sundstrom	

D272,192 S	1/1984	Arenas	
D292,434 S *	10/1987	Downing	D25/17
D292,435 S *	10/1987	Stevenson	D25/22
D299,958 S *	2/1989	Subtirelu	D25/22
5,937,588 A	8/1999	Gard	

(Continued)

FOREIGN PATENT DOCUMENTS

JP D1345907 * 12/2008

OTHER PUBLICATIONS

Modern Wash Recent Projects Web Page, www.modernwash.net/recent-projects, downloaded Jan. 8, 2020.

(Continued)

Primary Examiner — Brett Miller

Assistant Examiner — Jasmine L. Comedy

(74) *Attorney, Agent, or Firm* — Warner Norcross + Judd LLP

(57) **CLAIM**

The ornamental design for a building exterior, as shown and described.

DESCRIPTION

FIG. 1 is a first perspective view of a building exterior embodying the new design;
FIG. 2 is a second perspective view thereof;
FIG. 3 is a front view thereof;
FIG. 4 is a rear view thereof;
FIG. 5 is a right side view thereof;
FIG. 6 is a left side view thereof; and,
FIG. 7 is a top view thereof.

Features shown in broken lines in the Figures do not form any part of the claimed design. Broken lines immediately adjacent the solid line portions of the design form the boundary of the design, with the broken lines forming no part of the claimed design.

1 Claim, 7 Drawing Sheets

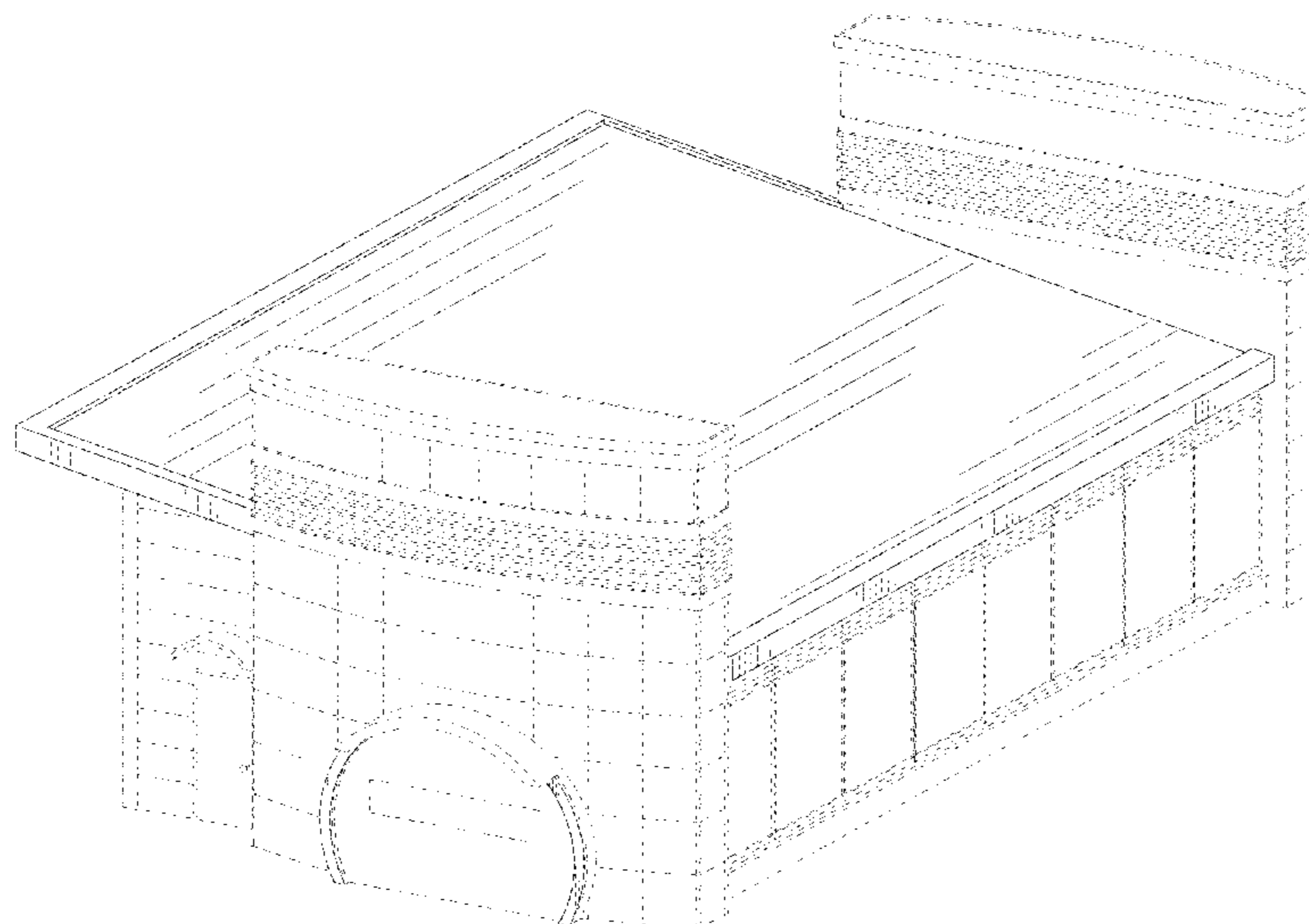

(56)

References Cited

U.S. PATENT DOCUMENTS

D425,675 S * 5/2000 Bonder D30/124
D550,541 S * 9/2007 Blanchard D8/382
D616,565 S 5/2010 Essenburg et al.
D734,493 S * 7/2015 Baldwin D25/22
2019/0145116 A1 * 5/2019 Hartmann E04B 1/34321
52/79.1

OTHER PUBLICATIONS

Tommy CarWash Systems Web Page, <https://tommycarwash.com/site-models>, downloaded Jan. 8, 2020.

* cited by examiner

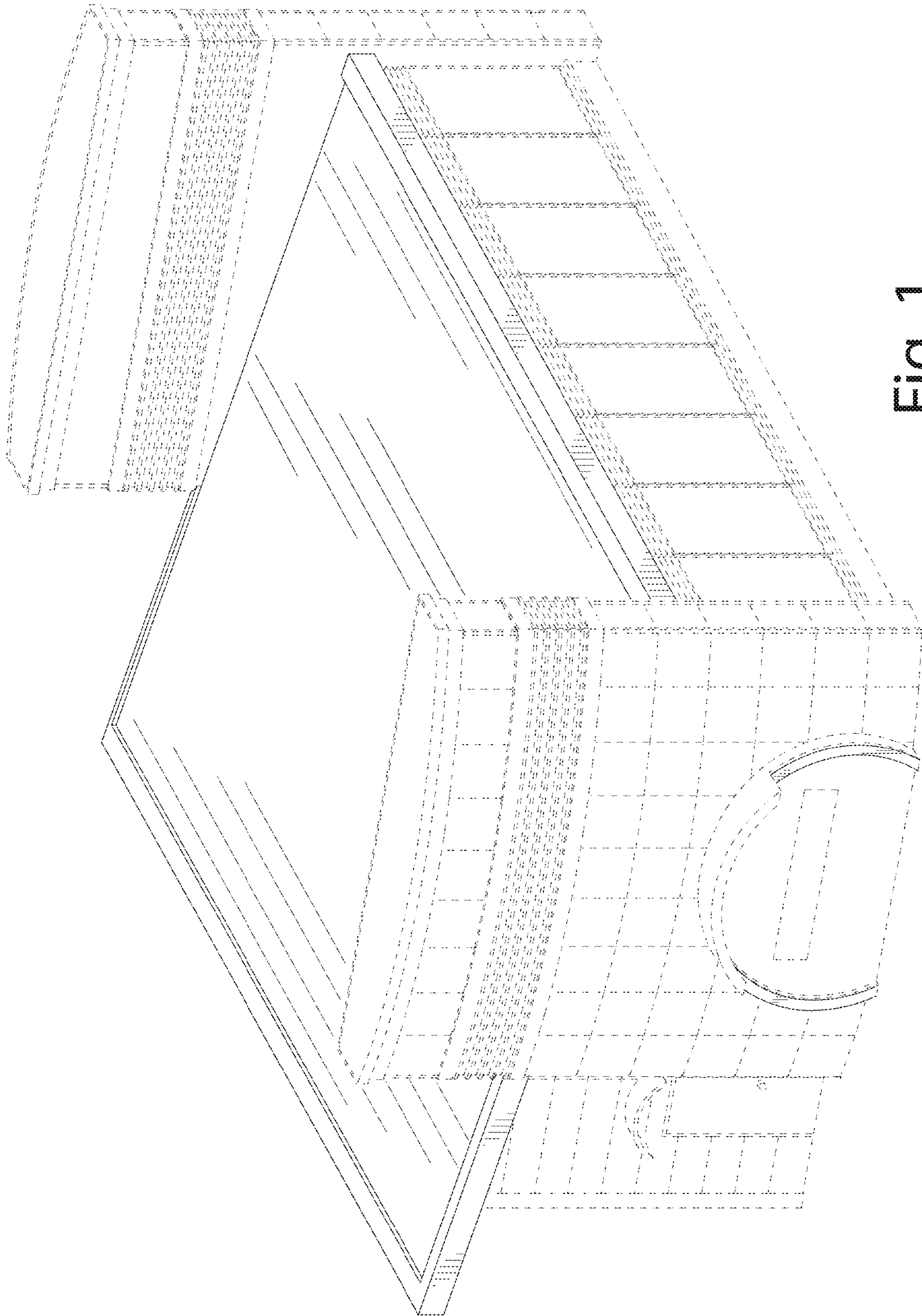

Fig. 1

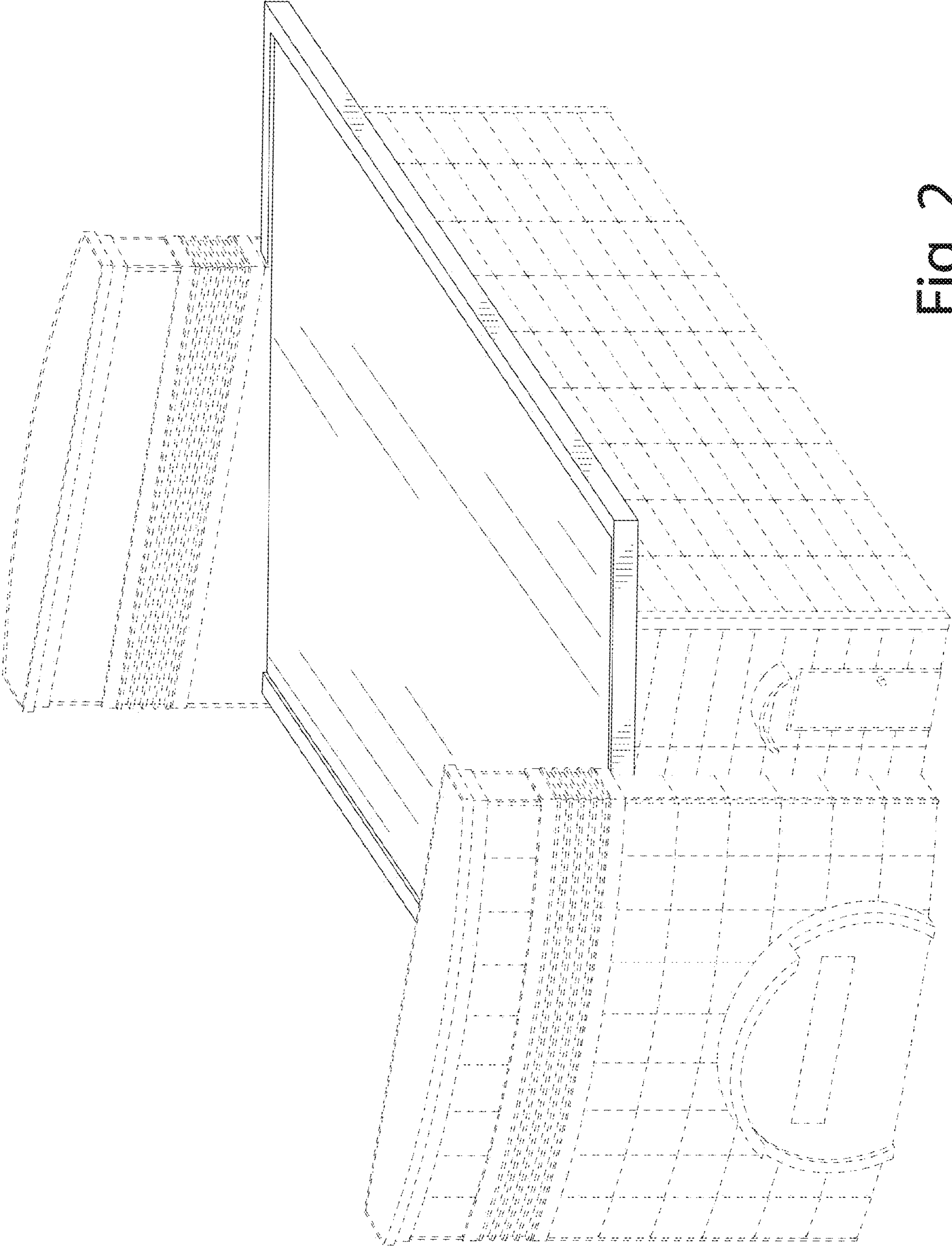

Fig. 2

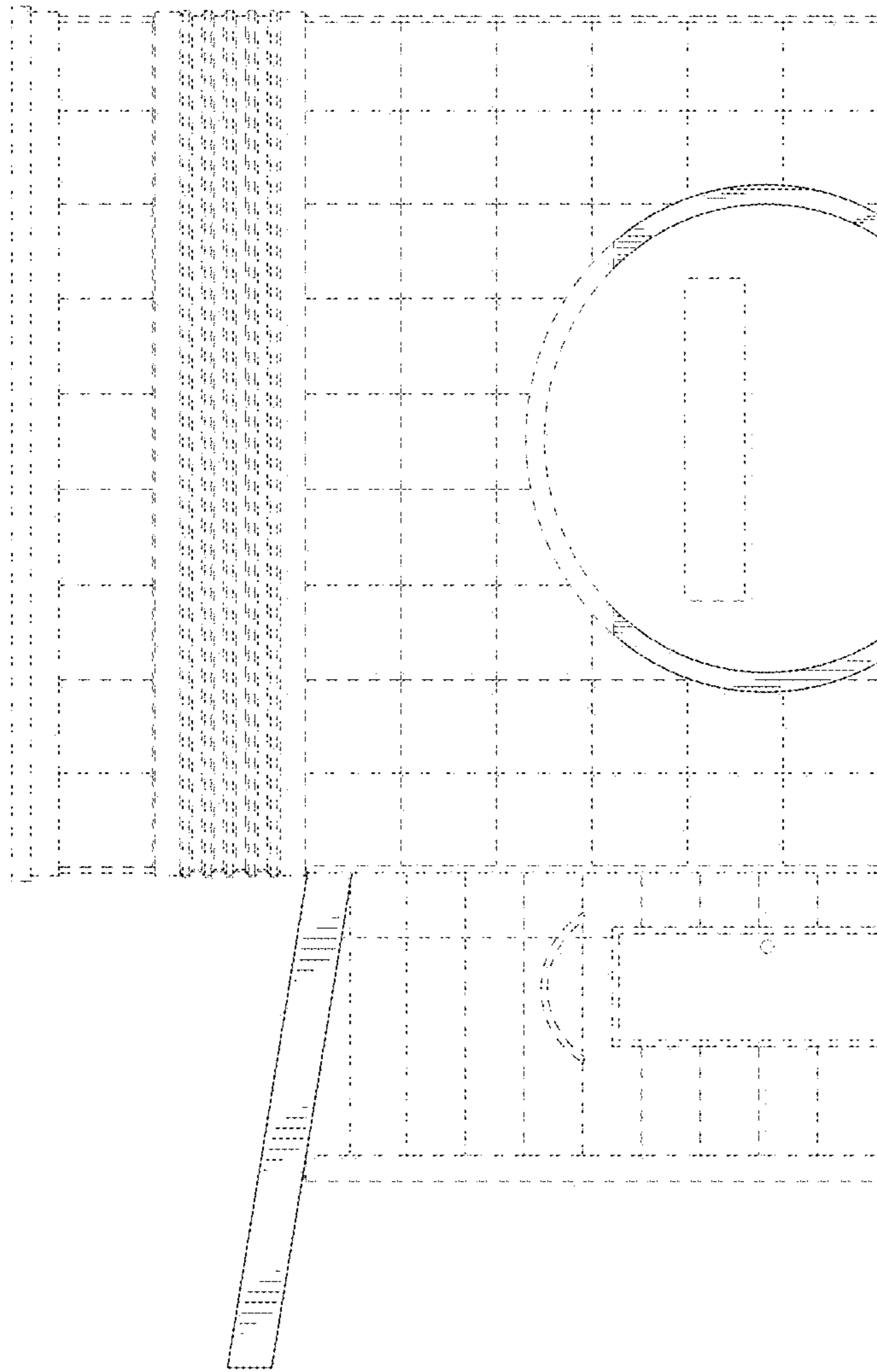

Fig. 3

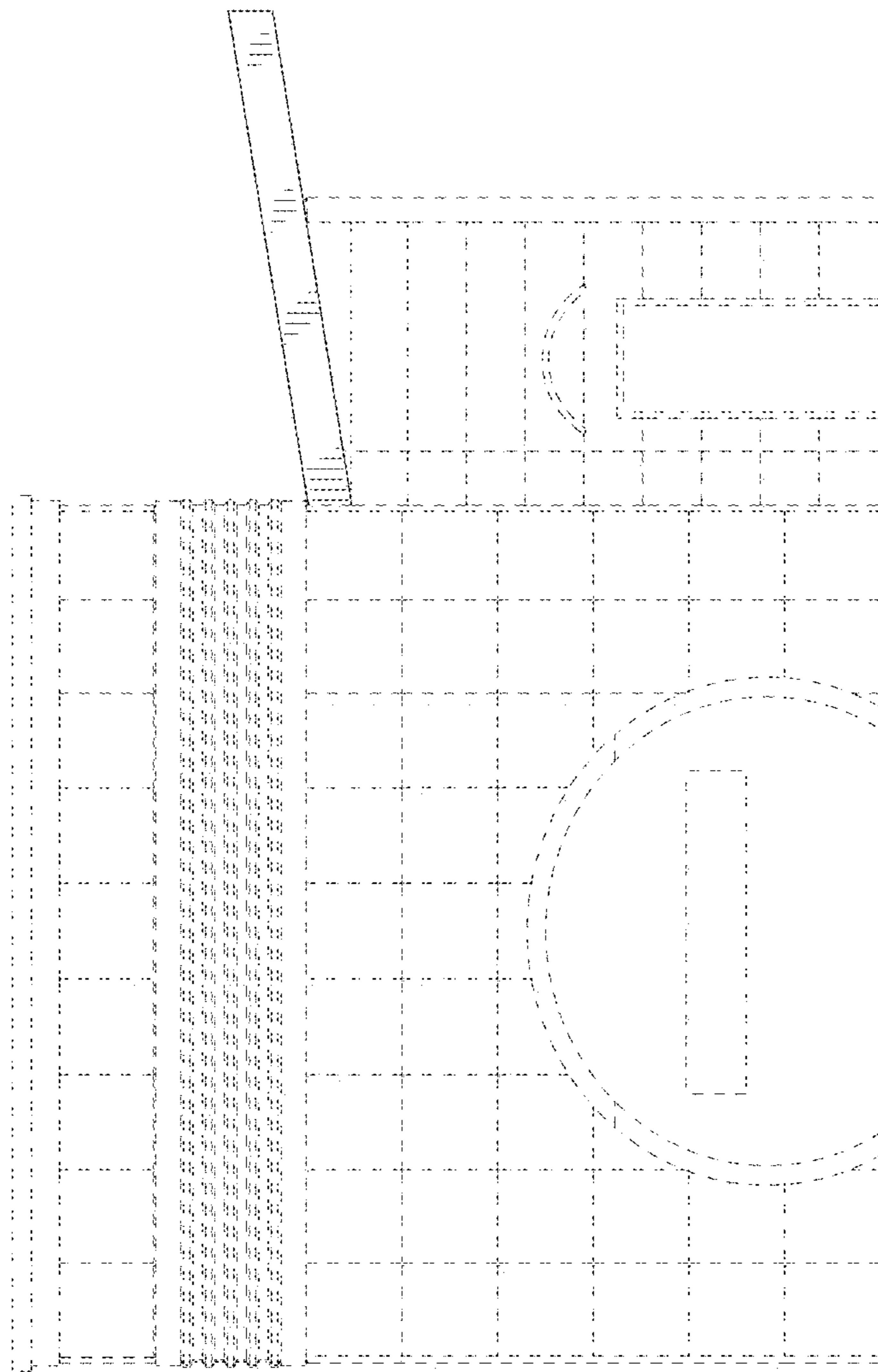

Fig. 4

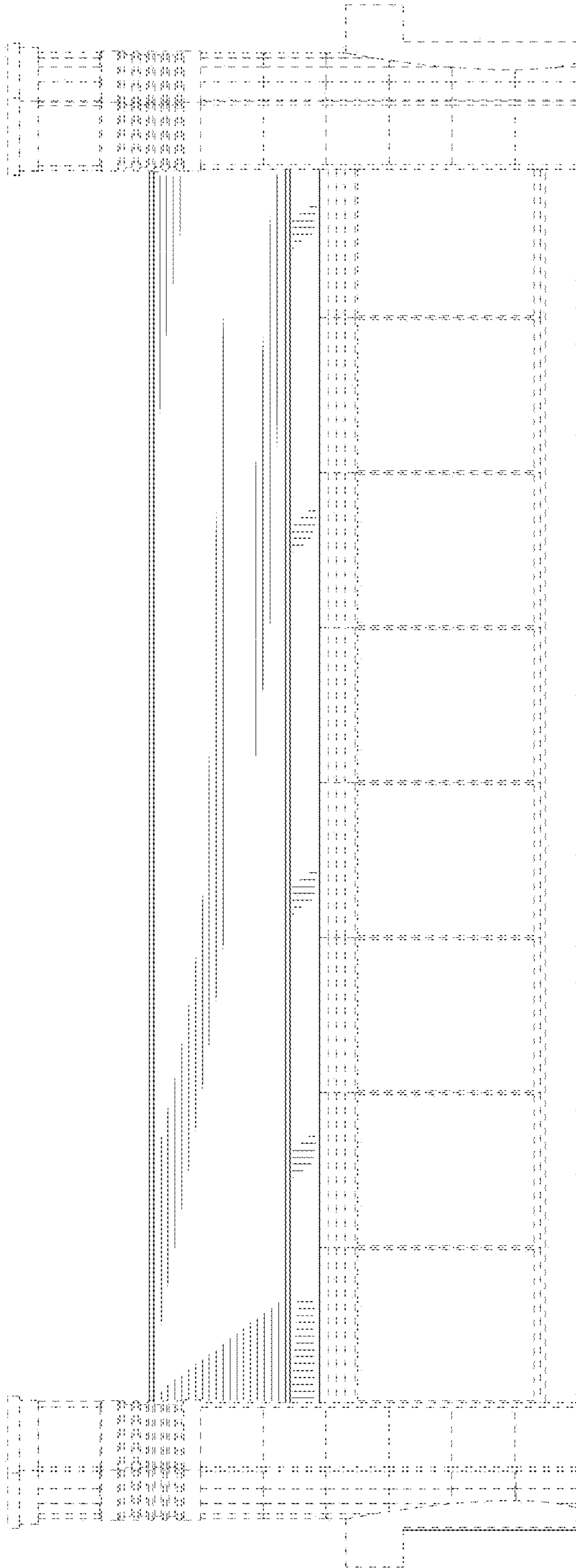

Fig. 5

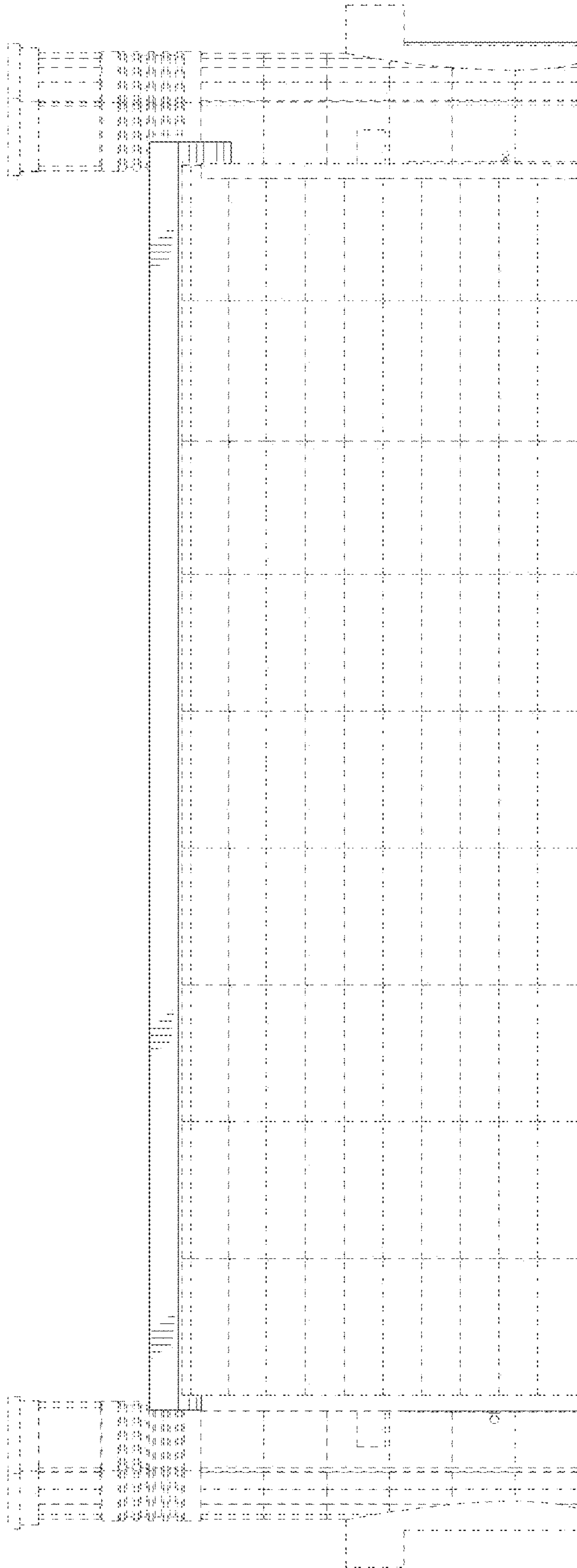

Fig. 6

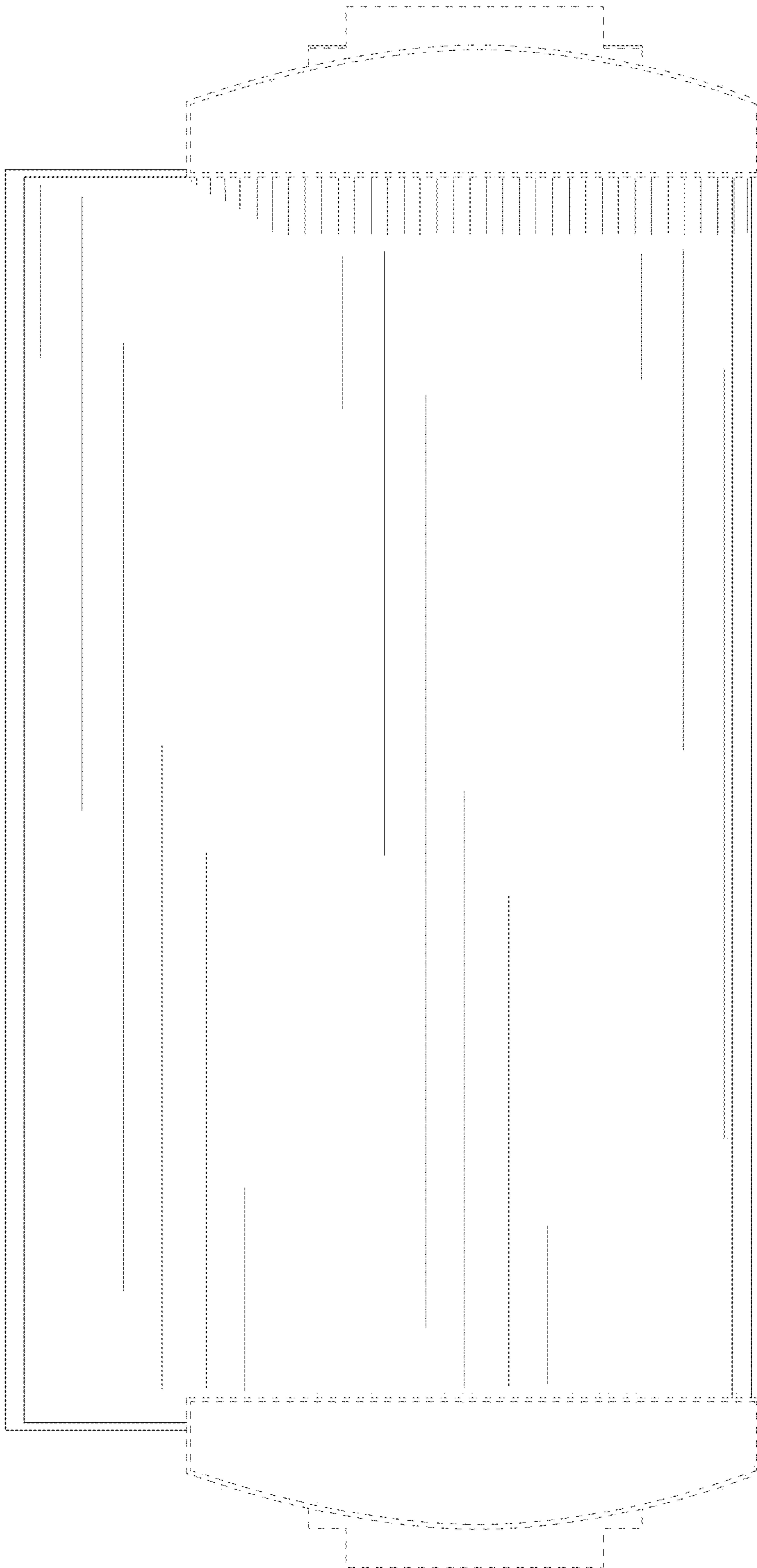

Fig. 7