



US00D959361S

(12) **United States Design Patent** (10) **Patent No.:** **US D959,361 S**
Harris (45) **Date of Patent:** **** Aug. 2, 2022**

(54) **TIRE**

FOREIGN PATENT DOCUMENTS

(71) Applicant: **COOPER TIRE & RUBBER COMPANY**, Findlay, OH (US)

CN 303207065 5/2015
FI 22092 5/2001

(Continued)

(72) Inventor: **Jamie L. Harris**, Chippenham (GB)

OTHER PUBLICATIONS

(73) Assignee: **Cooper Tire & Rubber Company**, Findlay, OH (US)

“Experts: The Hakka 10 Is The Season’s Toughest New Studded Tire” Nokian., posted date Sep. 1, 2021 [online], [retrieved on Mar. 24, 2022]. Retrieved from the Internet <URL:https://www.nokiantires.com/blogs/experts-the-hakka-10-is-the-season-s-toughest-new-studded-tire/> (Year: 2021).*

(Continued)

(**) Term: **15 Years**

(21) Appl. No.: **29/760,366**

(22) Filed: **Dec. 1, 2020**

(51) **LOC (13) Cl.** **12-15**

(52) **U.S. Cl.**
USPC **D12/563**

(58) **Field of Classification Search**
USPC D12/533–567, 568–604
CPC . B60C 11/00; B60C 11/0302; B60C 11/0306;
B60C 11/0311; B60C 11/0313
See application file for complete search history.

Primary Examiner — Darlington Ly

Assistant Examiner — Nasim Abdulaziz Ali

(74) *Attorney, Agent, or Firm* — June E. Rickey

(57) **CLAIM**

The ornamental design for a tire, as shown and described.

(56) **References Cited**

DESCRIPTION

U.S. PATENT DOCUMENTS

D845,881 S *	4/2019	Kossi	D12/563
D862,371 S *	10/2019	Tikka	D12/563
D867,268 S *	11/2019	Ishino	D12/553
D870,025 S *	12/2019	Speziari	D12/563
D872,685 S *	1/2020	Fujimoto	D12/553
D922,309 S *	6/2021	Poling	D12/601
D930,563 S *	9/2021	Koetter	D12/545
D930,565 S *	9/2021	Ijichi	D12/564
D931,193 S *	9/2021	Pons	D12/564
D931,194 S *	9/2021	Toscano	D12/564
D939,427 S *	12/2021	Lu	D12/552
D939,428 S *	12/2021	Bosse	D12/564
D940,637 S *	1/2022	Park	D12/563
D940,638 S *	1/2022	Pagac	D12/564
D940,639 S *	1/2022	Ren	D12/566

(Continued)

FIG. 1 is a front perspective view of a tire embodying my new design;
FIG. 2 is a front elevation view thereof;
FIG. 3 is a side elevation view thereof, the other side elevation view being a mirror image thereof;
FIG. 4 is an enlarged, partial front perspective view thereof;
FIG. 5 is an enlarged, partial front elevation view thereof;
and,
FIG. 6 is an enlarged, partial side elevation view thereof.
The broken lines and the sidewall region between the broken lines that define the inner bead and the sidewall depict subject matter that forms no part of the claimed tire design and are included for the purpose of illustrating the full tire.

1 Claim, 6 Drawing Sheets

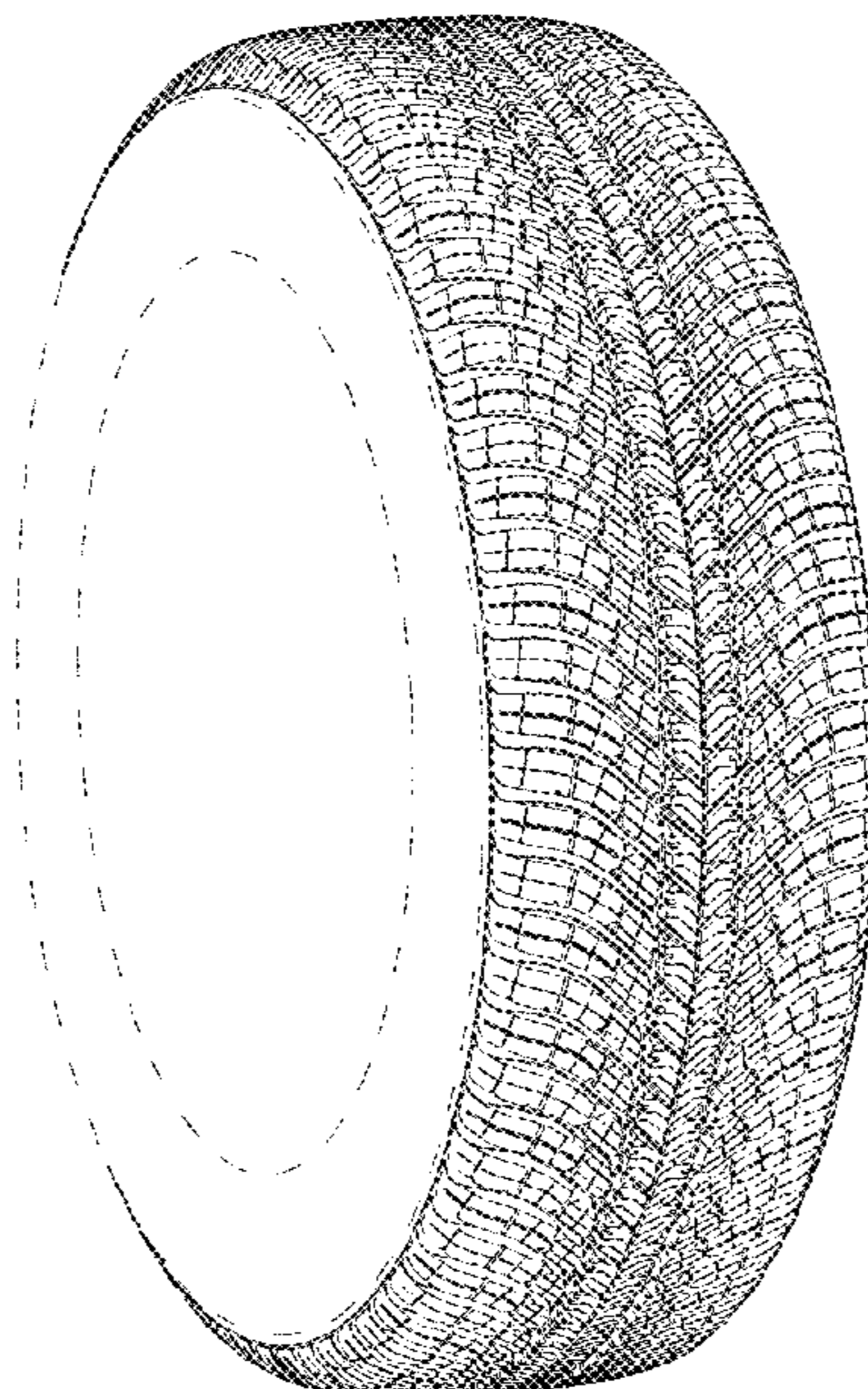

(56)

References Cited

U.S. PATENT DOCUMENTS

D942,368 S * 2/2022 Poling D12/587
D943,499 S * 2/2022 Nagase D12/552
D945,355 S * 3/2022 Mishima D12/588
2020/0307319 A1* 10/2020 Reichling B60C 11/1236
2022/0024256 A1* 1/2022 Park B60C 11/0318

FOREIGN PATENT DOCUMENTS

FR 003985 11/2000
IT 0000075698 4/1999
JP 0001075947-001 10/2000
JP 0001382231 3/2010
JP D1681209 * 3/2022
NO 084093-0001 10/2013

OTHER PUBLICATIONS

“Hakkapeliitta R3” Nokian., posted date Dec. 1, 2020 [online], [retrieved on Mar. 24, 2022]. Retrieved from the Internet <URL:https://www.discounttire.com/buy-tires/nokian-tire-hakkapeliitta-r3> (Year: 2020).*

“Agilis® Crossclimate® Tires” Michelin., posted date Jan. 7, 2021 [online], [retrieved on Mar. 24, 2022]. Retrieved from the Internet <URL:https://www.michelinman.com/auto/tires/michelin-agilis-crossclimate> (Year: 2021).*

* cited by examiner

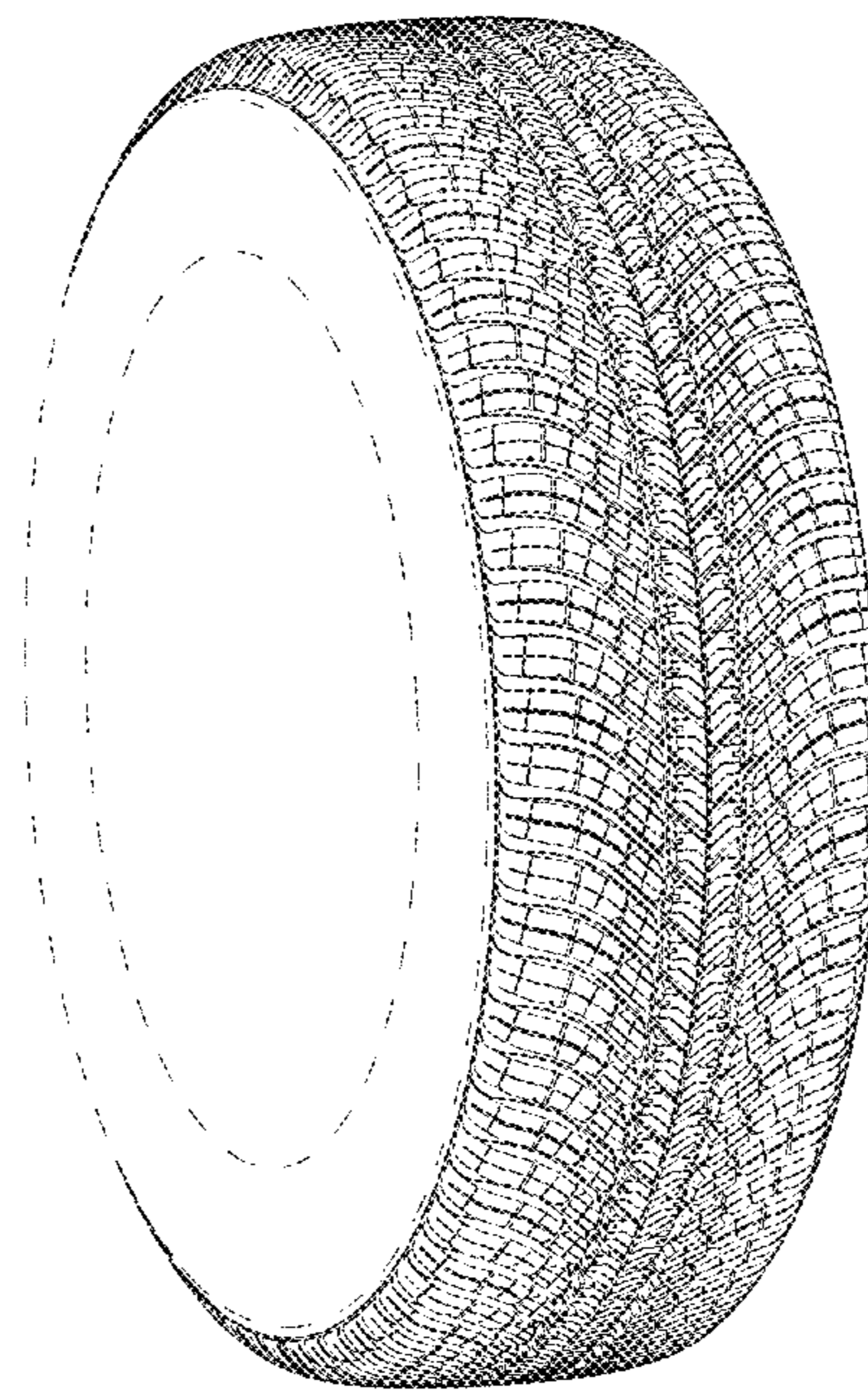

FIG.1

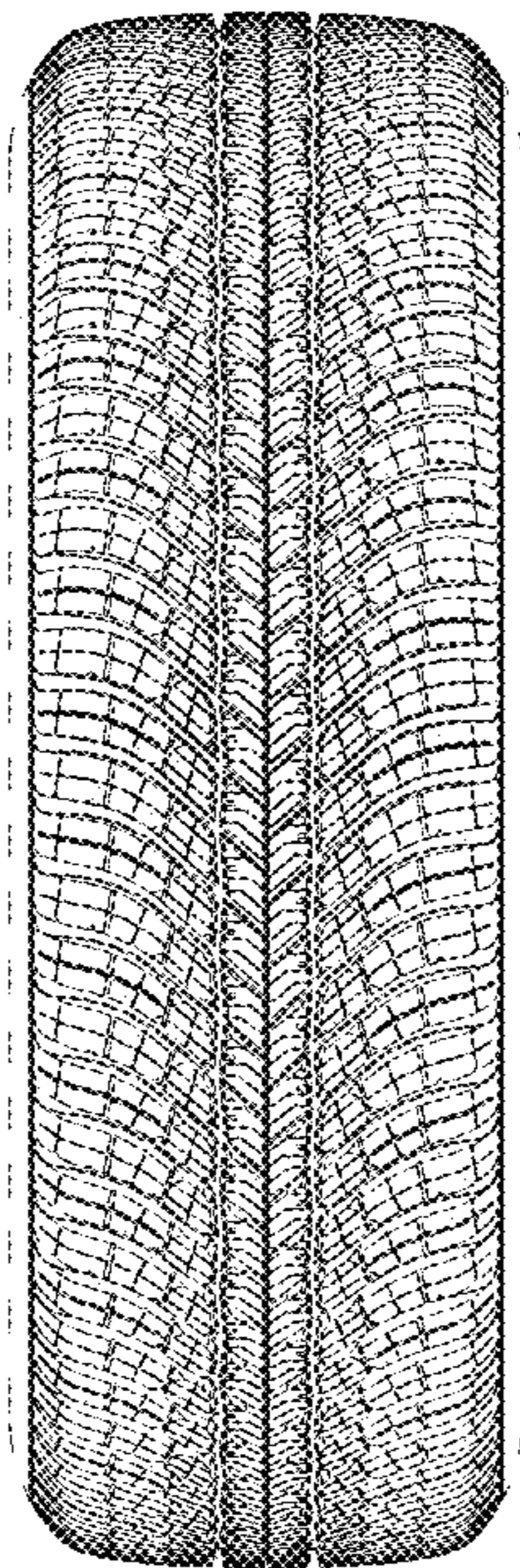

FIG. 2

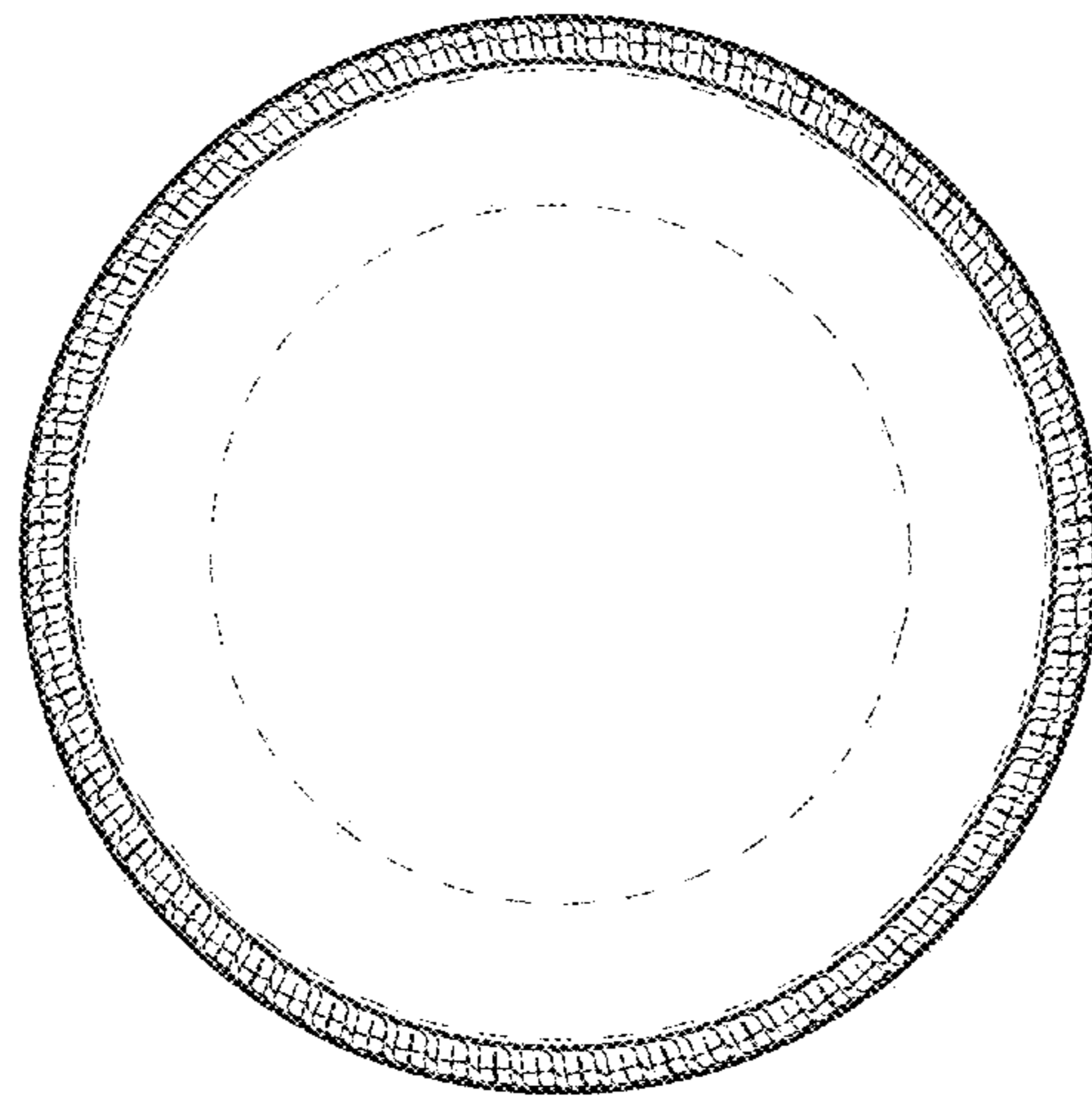

FIG. 3

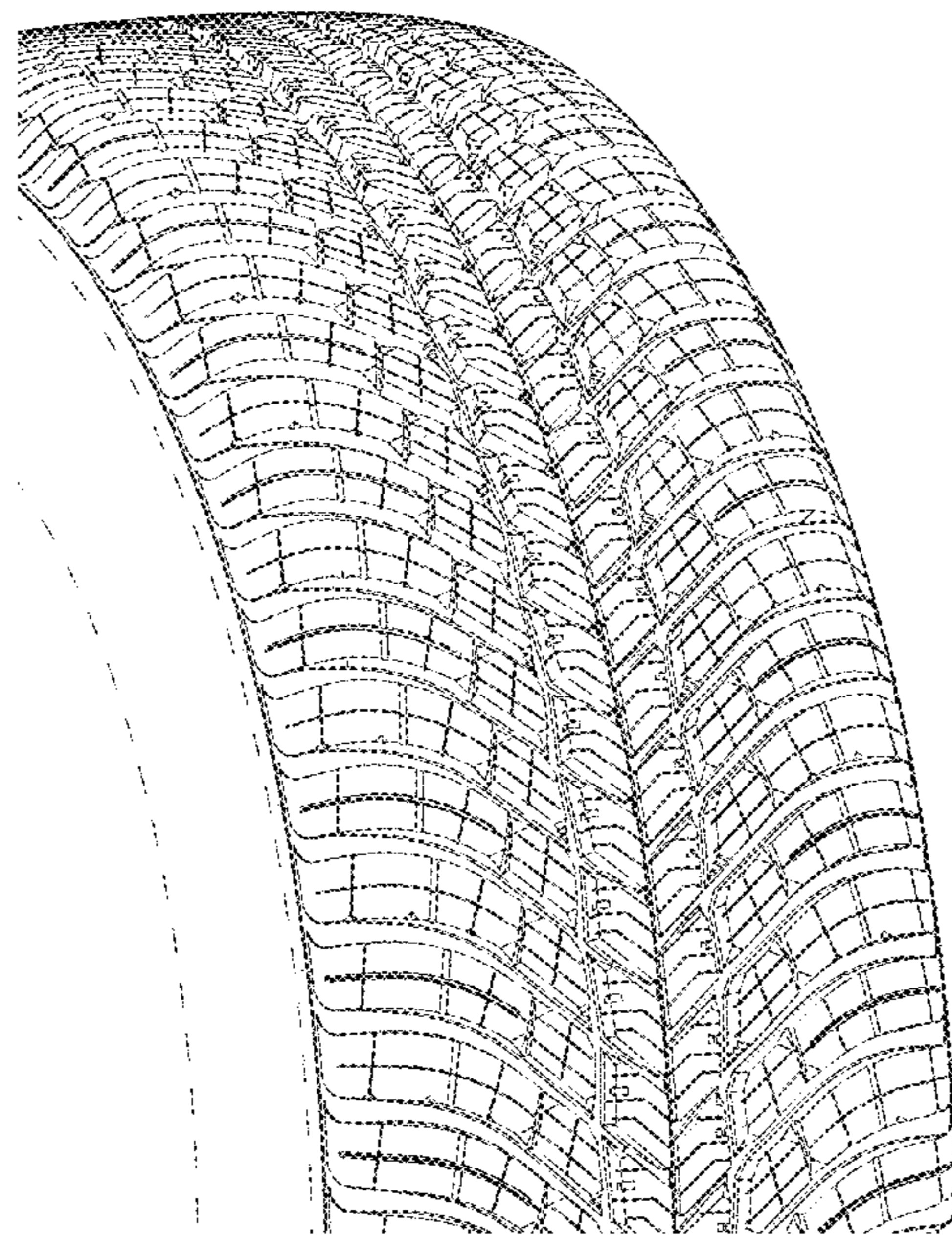

FIG. 4

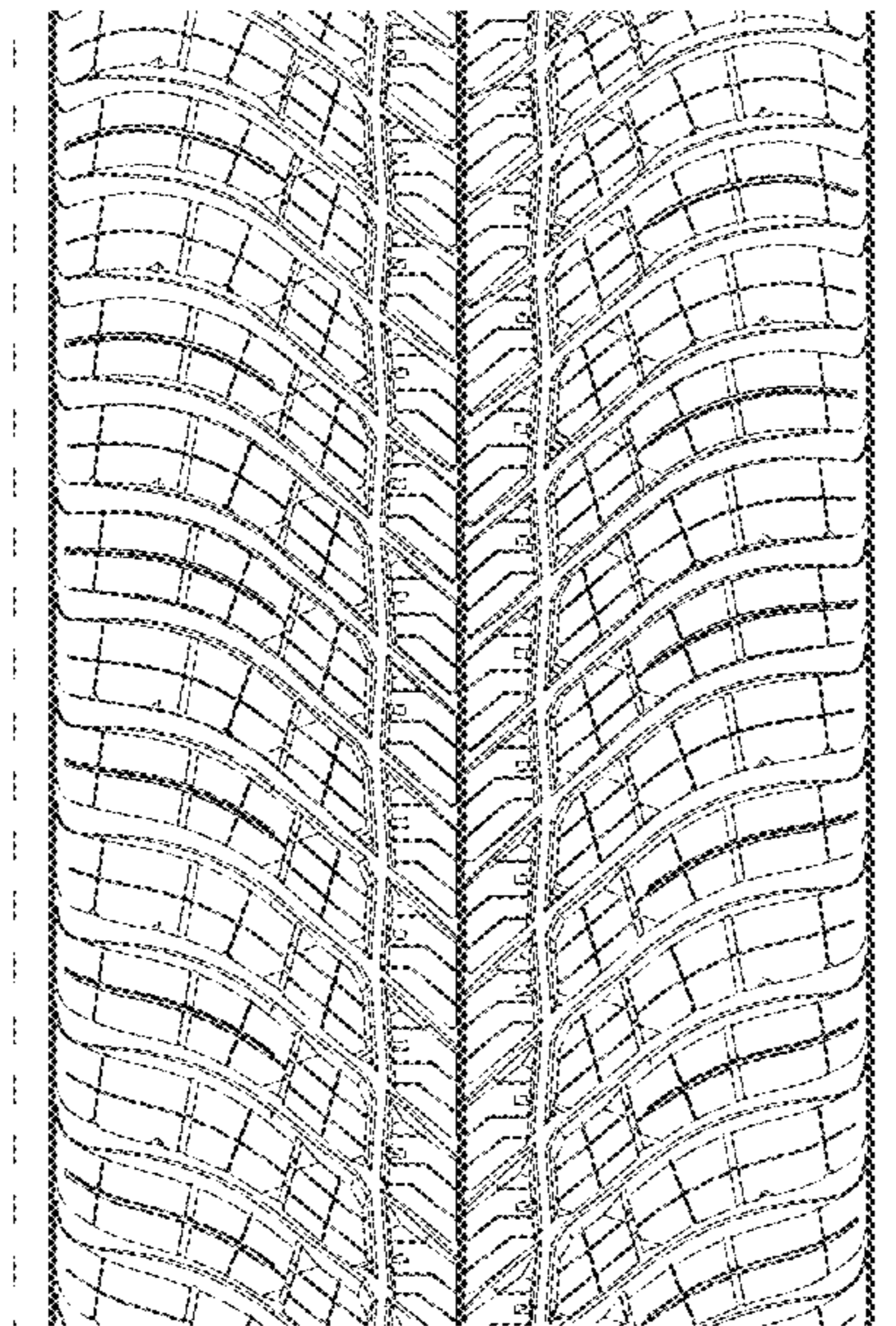

FIG. 5

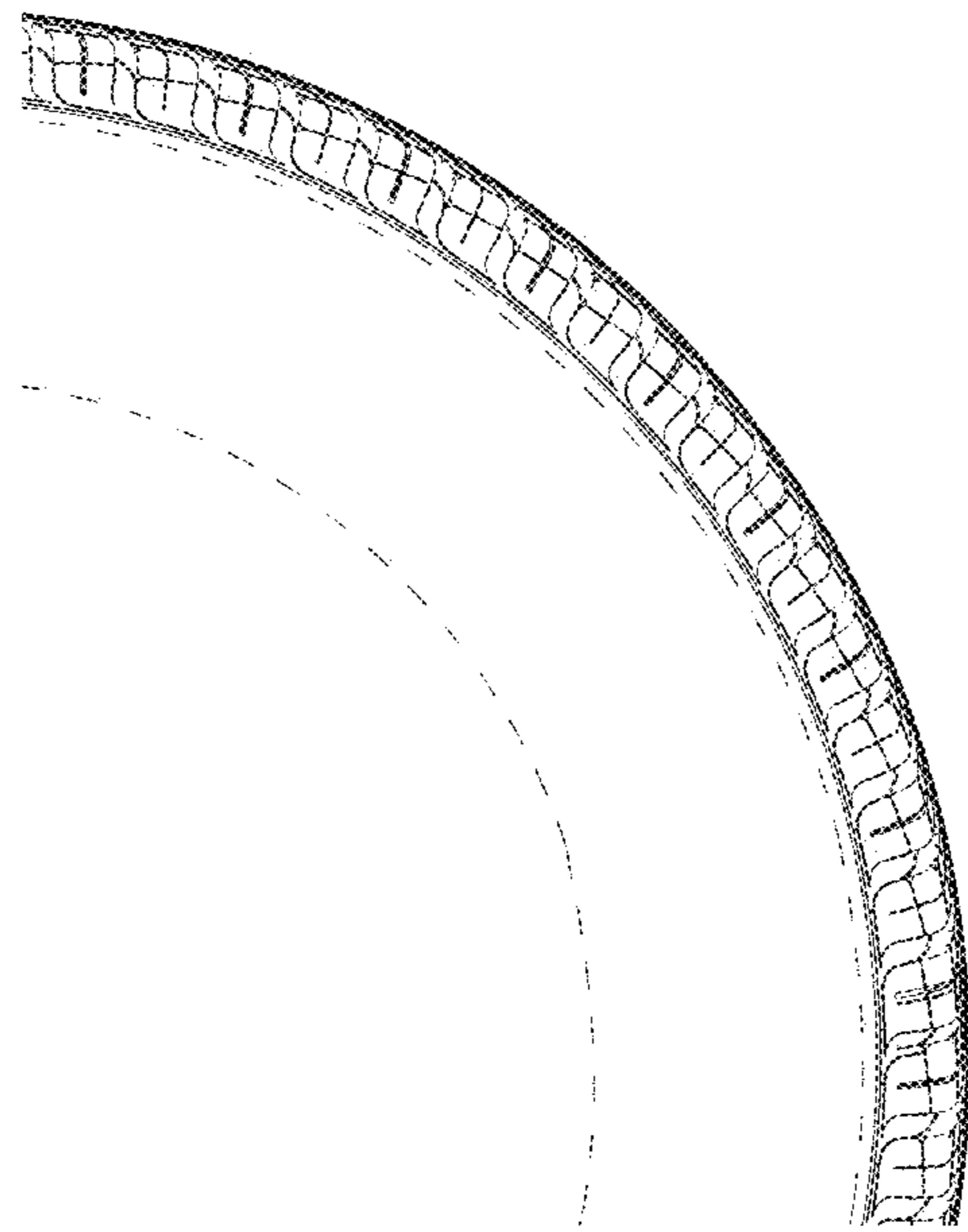

FIG. 6