



US00D959360S

(12) **United States Design Patent**
Lee et al.

(10) **Patent No.:** **US D959,360 S**
(45) **Date of Patent:** **** Aug. 2, 2022**

(54) **TIRE**
(71) Applicant: **CHENG SHIN RUBBER IND. CO., LTD.**, Changhua County (TW)
(72) Inventors: **Yu-Ju Lee**, Changhua County (TW);
Li-Hao Yen, Changhua County (TW)
(73) Assignee: **Cheng Shin Rubber Ind. Co., Ltd.**,
Changhua County (TW)

D584,678 S * 1/2009 Sueishi D12/571
D593,933 S * 6/2009 Sueishi D12/571
D597,927 S * 8/2009 Sueishi D12/571
D670,233 S * 11/2012 Hikita D12/536
D685,317 S * 7/2013 Lo D12/536
D686,561 S * 7/2013 Lo D12/536
D747,679 S * 1/2016 Miwa D12/536
D755,113 S * 5/2016 Maeda D12/571
D814,393 S * 4/2018 Shirakami D12/536
D820,776 S * 6/2018 Matsuda D12/571
D856,903 S * 8/2019 Miwa D12/536

(**) Term: **15 Years**

* cited by examiner

(21) Appl. No.: **29/766,294**

Primary Examiner — John A Voytek

(22) Filed: **Jan. 14, 2021**

(74) *Attorney, Agent, or Firm* — Rosenberg, Klein & Lee

(51) **LOC (13) Cl.** **12-15**

(57) **CLAIM**

(52) **U.S. Cl.**

The ornamental design for a tire, as shown and described.

USPC **D12/536**

DESCRIPTION

(58) **Field of Classification Search**

USPC D12/533–567, 604, 568–578
CPC Y10T 152/10027; B60C 1/0016; B60C
11/0306; B60C 11/0302; B60C 3/06;
B60C 9/17

See application file for complete search history.

FIG. 1 is a perspective view of tire showing my present design;
FIG. 2 is a front view thereof;
FIG. 3 is a rear view thereof;
FIG. 4 is a left view thereof;
FIG. 5 is a right view thereof;
FIG. 6 is a top plan view thereof;
FIG. 7 is a bottom plan view thereof; and,
FIG. 8 is an enlarged view of the designated portion in FIG. 2.

(56) **References Cited**

U.S. PATENT DOCUMENTS

D521,926 S * 5/2006 Matsumura D12/571
D579,406 S * 10/2008 Sueishi B60C 11/1369
D12/536

1 Claim, 8 Drawing Sheets

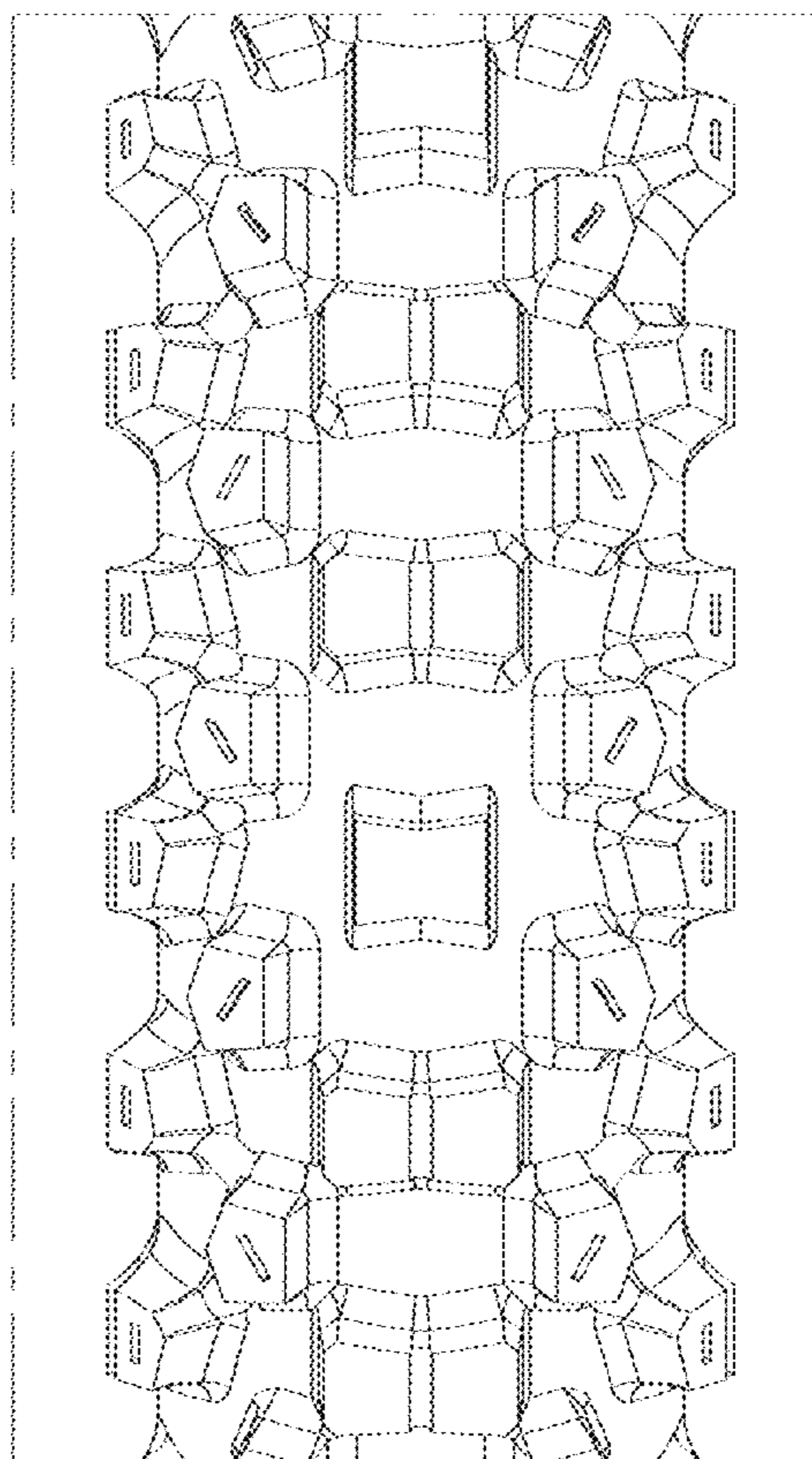
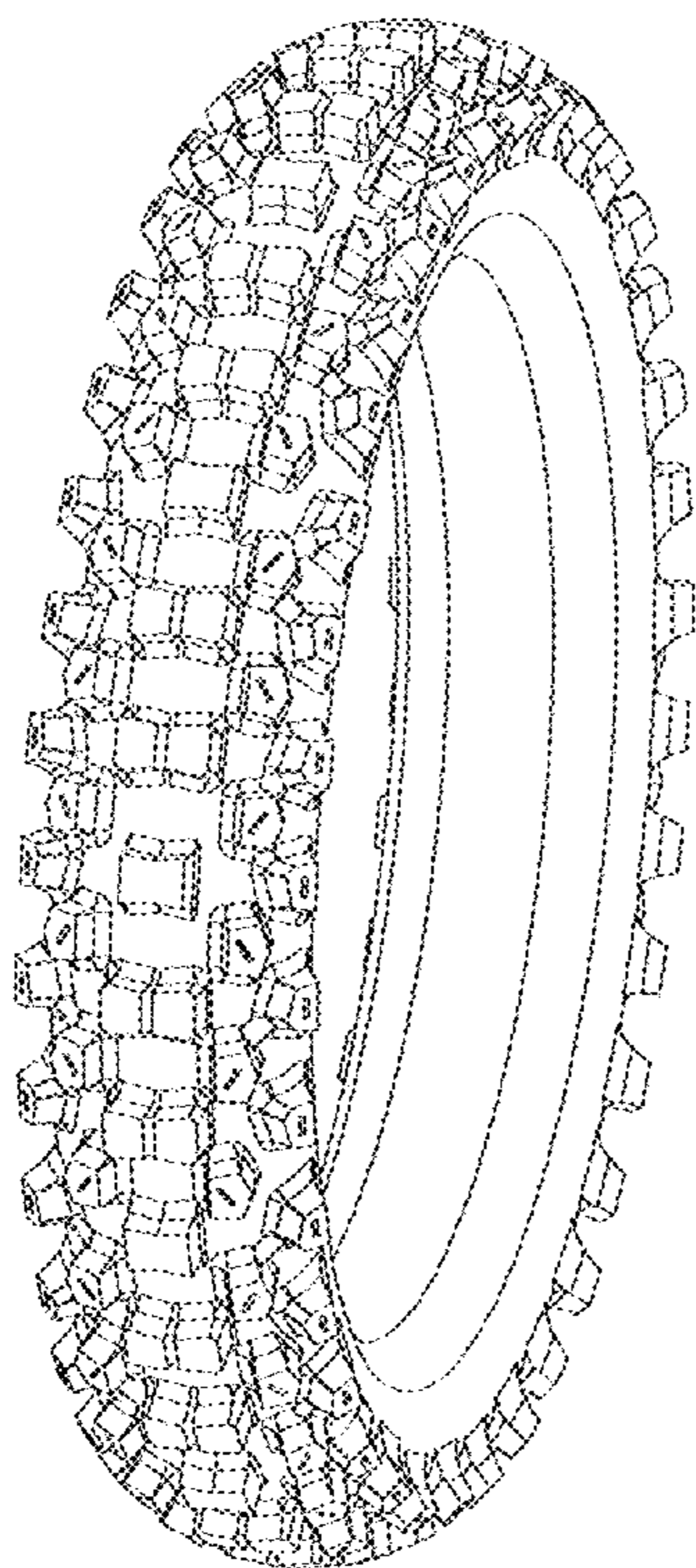

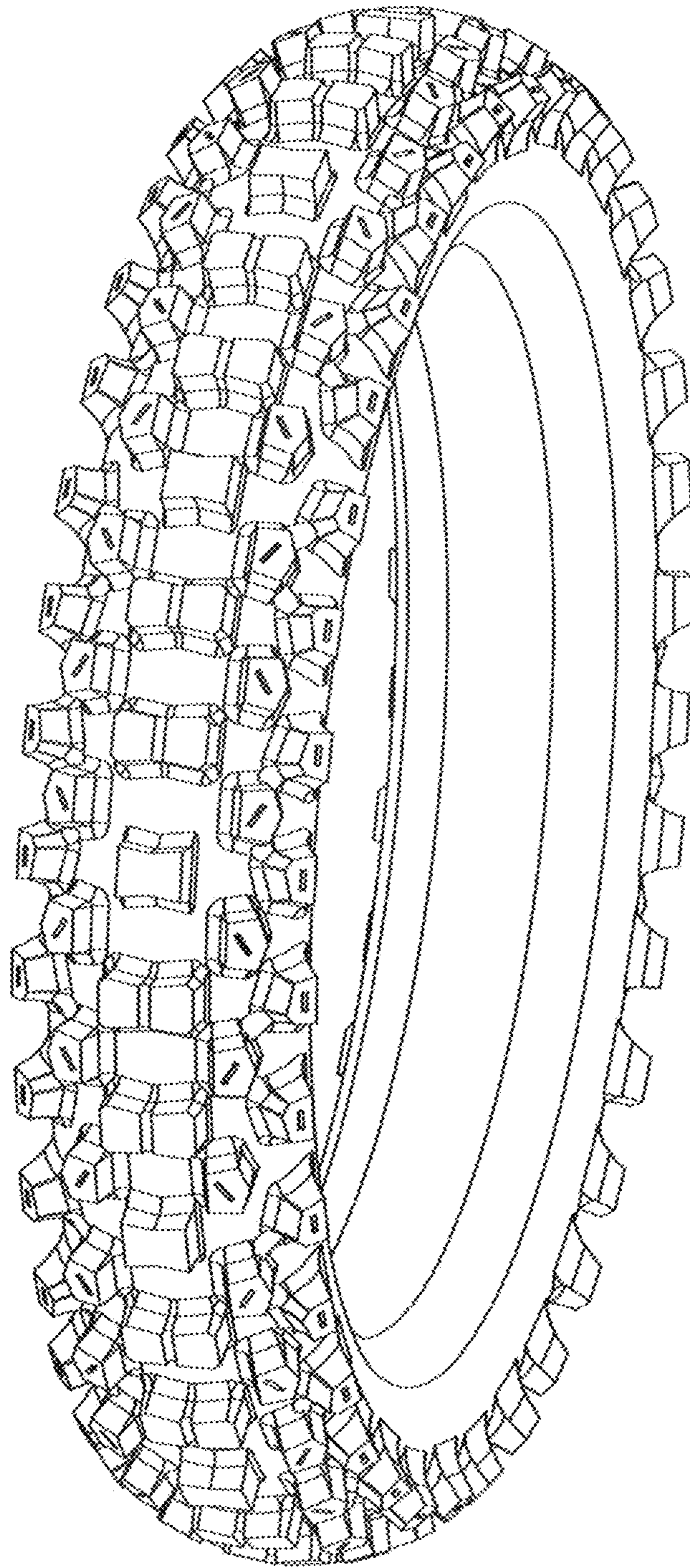

FIG. 1

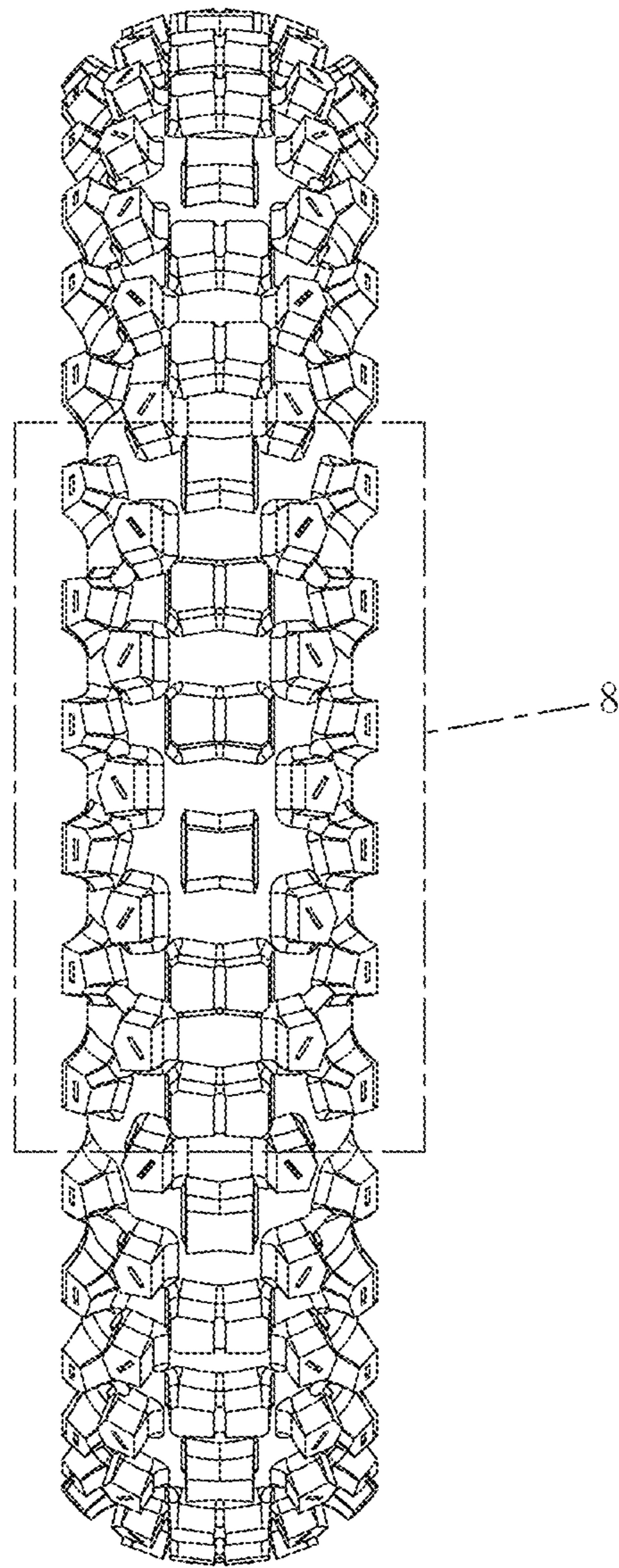

FIG. 2

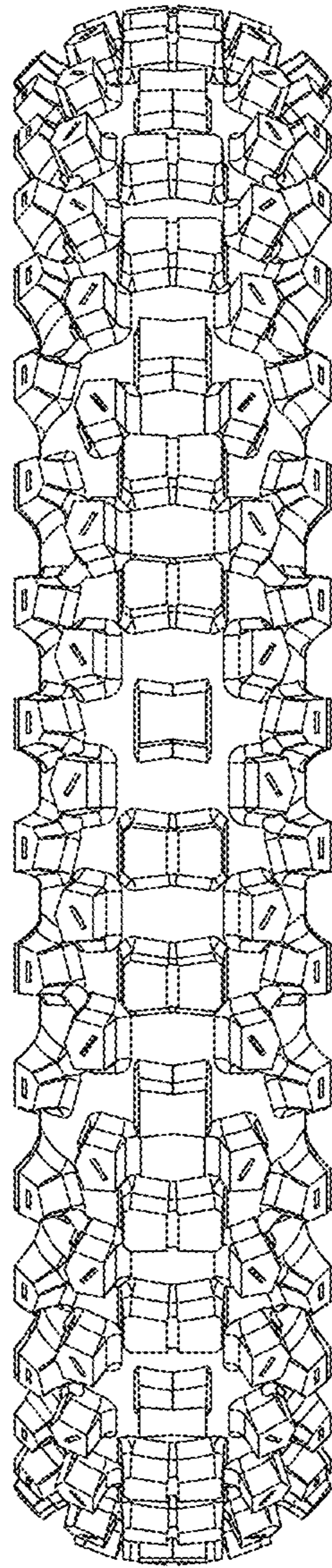

FIG . 3

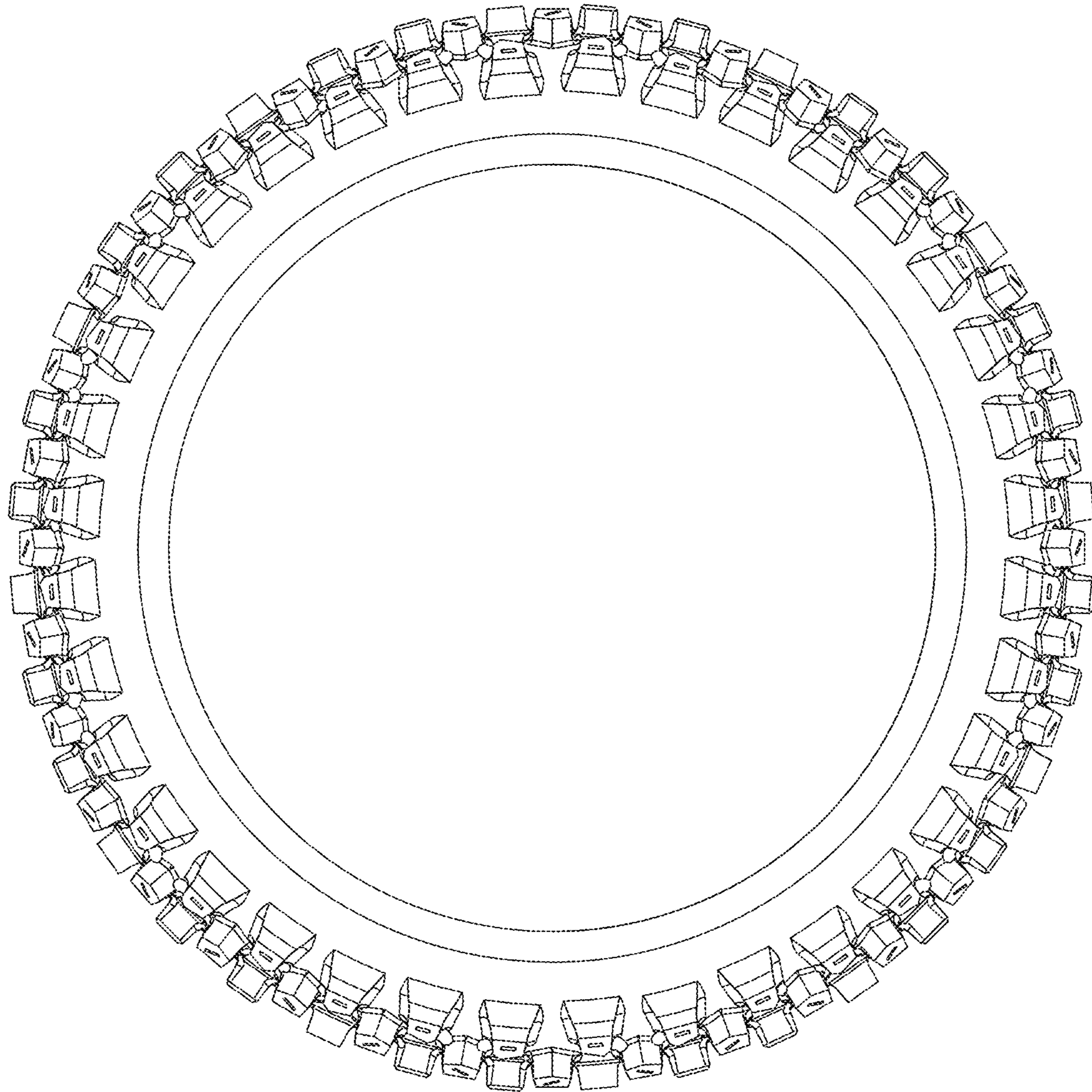

FIG. 4

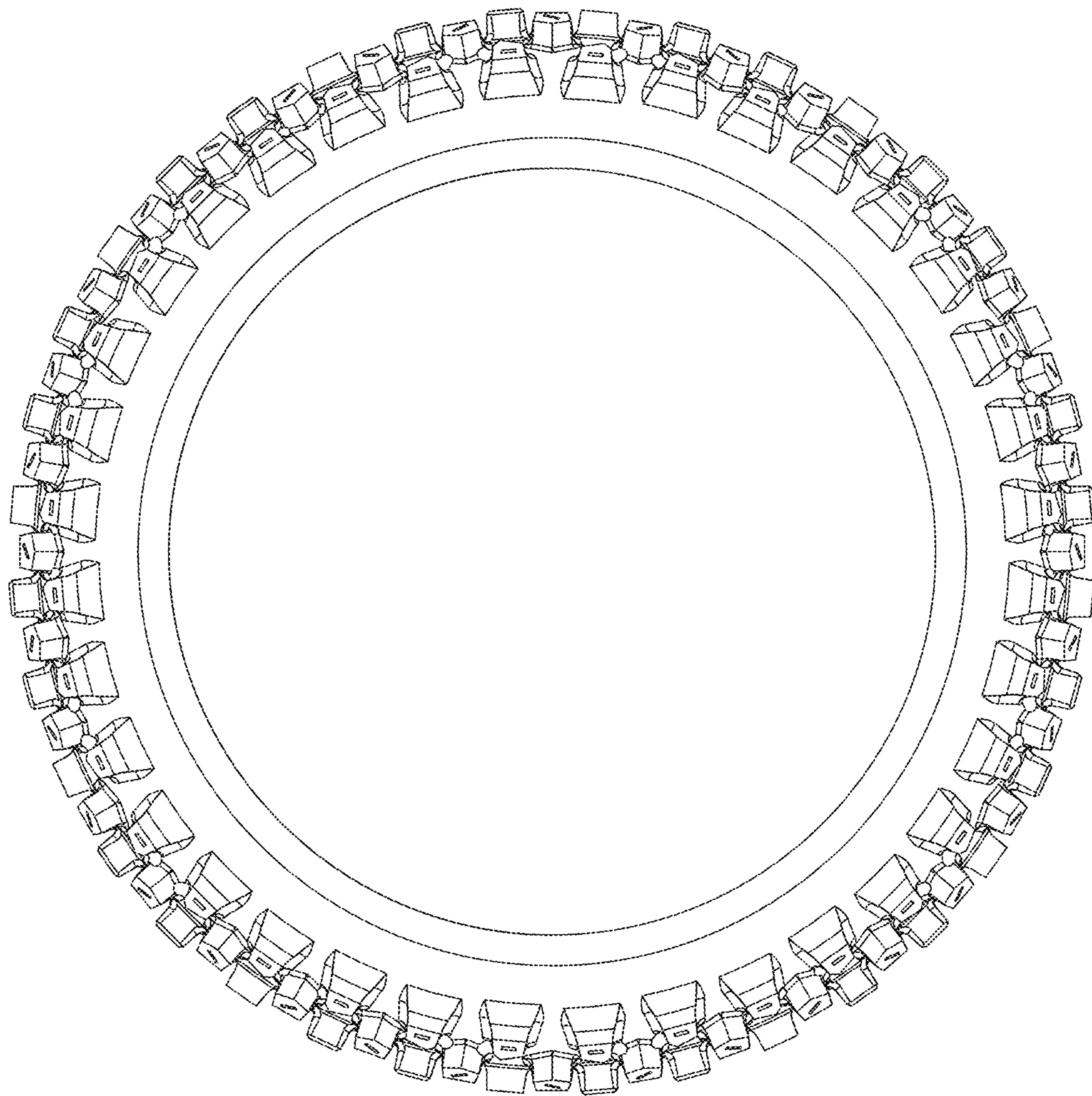

FIG. 5

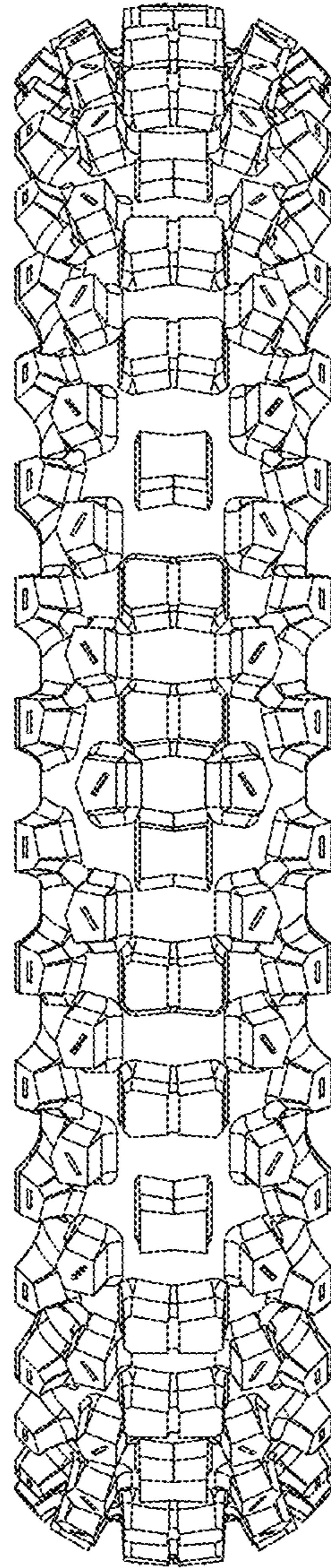

FIG. 6

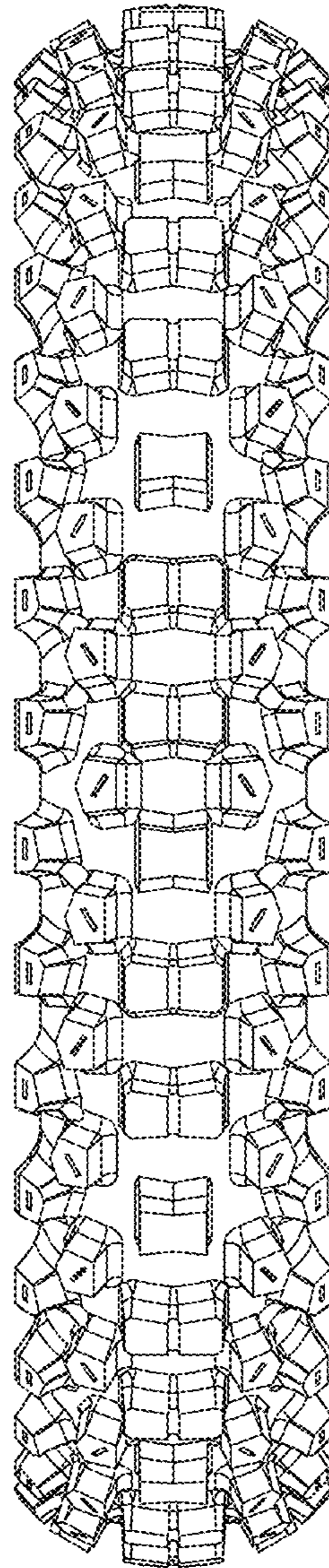

FIG. 7

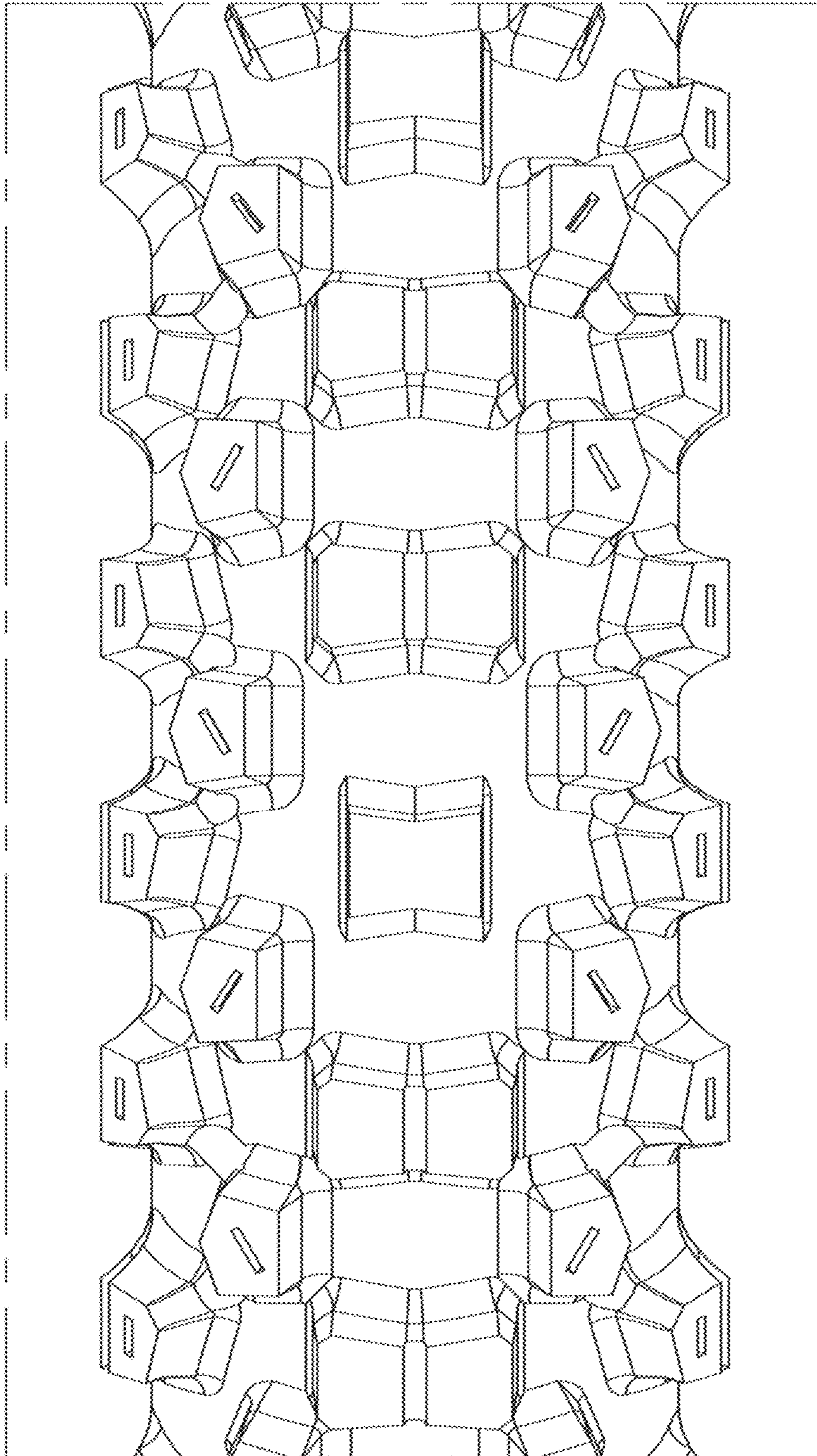

FIG. 8