



US00D959358S

(12) **United States Design Patent** (10) **Patent No.:** **US D959,358 S**
Davenport et al. (45) **Date of Patent:** **** Aug. 2, 2022**

(54) **TIRE**
(71) Applicant: **COOPER TIRE & RUBBER COMPANY**, Findlay, OH (US)
(72) Inventors: **Craig R. Davenport**, Findlay, OH (US); **Patrick J. Bonifas**, Findlay, OH (US)
(73) Assignee: **Cooper Tire & Rubber Company**, Findlay, OH (US)
(**) Term: **15 Years**
(21) Appl. No.: **29/711,699**
(22) Filed: **Nov. 1, 2019**
(51) **LOC (13) Cl.** **12-15**
(52) **U.S. Cl.**
USPC **D12/512**
(58) **Field of Classification Search**
USPC D12/500-532, 604
CPC Y10T 152/10027; B60C 1/0016; B60C 11/0306; B60C 11/0302; B60C 3/06; B60C 9/17
See application file for complete search history.

(56) **References Cited**
U.S. PATENT DOCUMENTS
D326,075 S * 5/1992 Covert D12/512
D344,050 S 2/1994 Overhoff et al.
D495,294 S 8/2004 Ochi et al.
D530,266 S 10/2006 Hutz et al.
D530,267 S 10/2006 Umstot et al.
D578,953 S * 10/2008 Umstot D12/512
D578,954 S * 10/2008 Harvey D12/512
D582,836 S * 12/2008 Harvey D12/512
D609,172 S 2/2010 Buchinger-Barnstorf
D610,532 S 2/2010 Brainerd, II et al.
D638,354 S 5/2011 Strader et al.
D667,368 S 9/2012 Bonko et al.

D685,719 S 7/2013 Ochi
D685,720 S 7/2013 Ochi
D715,730 S 10/2014 Buchinger-Barnstorf
D729,151 S 5/2015 Kim
D730,272 S 5/2015 Fleckner
D748,047 S 1/2016 Schuessler

(Continued)
Primary Examiner — John A Voytek
(74) *Attorney, Agent, or Firm* — June E. Rickey

(57) **CLAIM**
The ornamental design for a tire, as shown and described.

DESCRIPTION
FIG. 1 is a perspective view of a tire taken from the front and a first side thereof;
FIG. 2 is a front view thereof;
FIG. 3 is a side view of the first side thereof;
FIG. 4 is an enlarged, partial perspective view thereof taken from the front and the first side thereof;
FIG. 5 is an enlarged, partial front view thereof;
FIG. 6 is an enlarged, partial side view of the first side thereof;
FIG. 7 is a perspective view taken from the front and a second side thereof;
FIG. 8 is a side view of the second side thereof;
FIG. 9 is an enlarged, partial perspective view thereof taken from the front and the second side thereof; and,
FIG. 10 is an enlarged, partial side view of the first side thereof.
The top, bottom, and rear views are the same as the front views of FIGS. 2 and 5 because of the repeating nature of the tread pattern throughout the circumference of the tire. The broken lines and the regions between the broken lines defining the inner beads and the first and second sidewalls depict subject matter that forms no part of the claimed tire design and are included for the purpose of illustrating the full tire. Likewise, the tire interior forms no part of the claim.

1 Claim, 10 Drawing Sheets

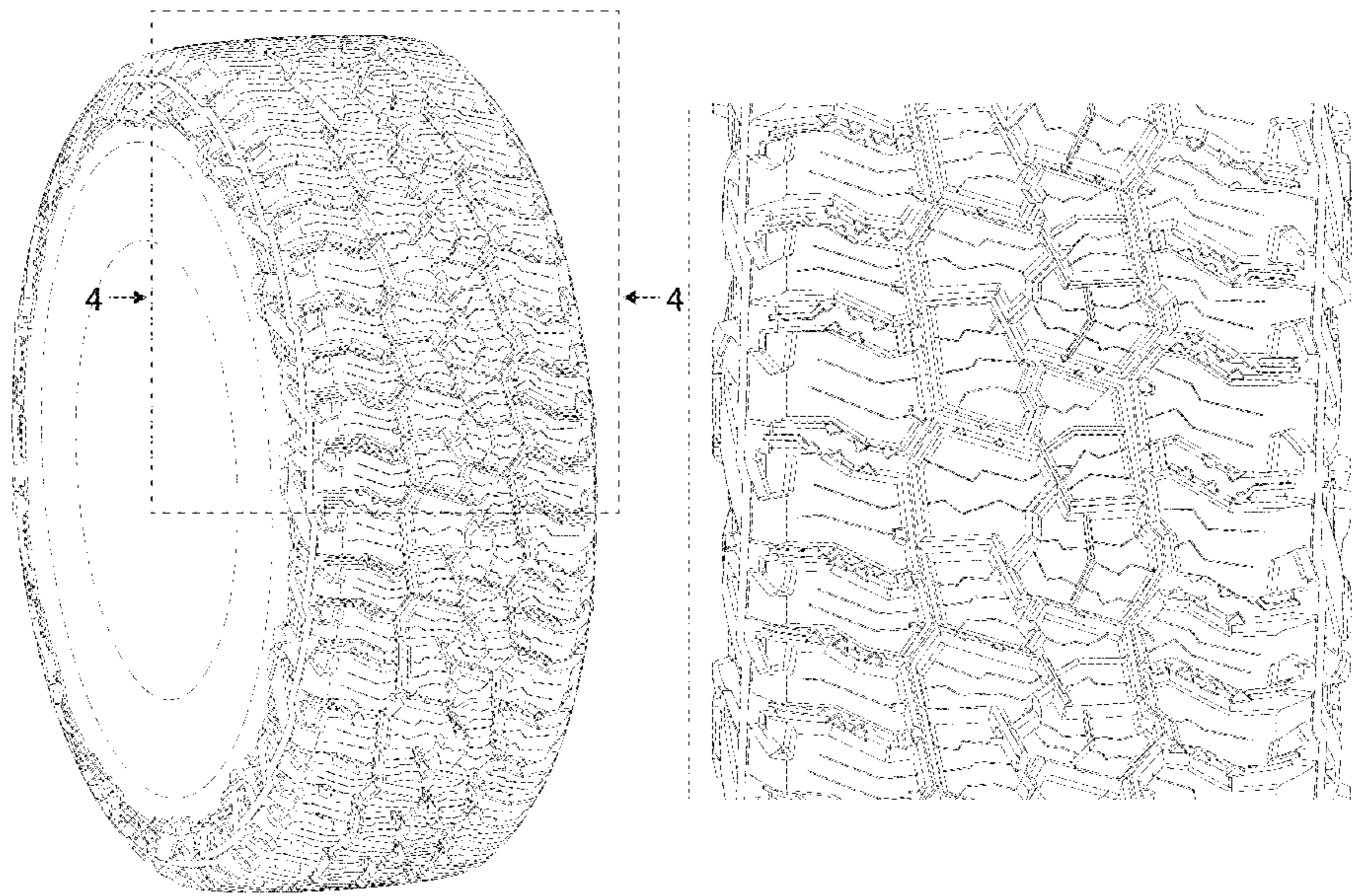

(56)

References Cited

U.S. PATENT DOCUMENTS

D761,193	S	7/2016	Schimmoeller et al.	
D761,721	S	7/2016	Kuwano	
D762,561	S	8/2016	Petr	
D762,562	S	8/2016	Bonifas	
D767,474	S	9/2016	Reim et al.	
D773,980	S	12/2016	Takahashi	
D773,981	S	12/2016	Takayama	
D775,066	S	12/2016	Sullivan et al.	
D788,685	S	6/2017	Suzuki	
D790,441	S	6/2017	Suzuki	
D795,794	S	8/2017	Thieman	
D795,795	S	8/2017	Robbins	
D806,640	S	1/2018	Petr	
D806,641	S	1/2018	Fujioka	
D807,814	S	1/2018	Yamakawa et al.	
D810,002	S	2/2018	Sprowl et al.	
D810,669	S	2/2018	Johnson	
D827,551	S	9/2018	Sano	
D832,188	S	10/2018	Kochanek	
D840,327	S	2/2019	Brandau et al.	
D840,328	S	2/2019	Brandau et al.	
D841,568	S	2/2019	Wada	
D844,546	S	4/2019	Sakamoto et al.	
D845,887	S	4/2019	Shondel	
D849,677	S	5/2019	Sakamoto et al.	
D852,733	S	7/2019	Kuwano	
D876,327	S *	2/2020	Jens Christensen	D12/579
D877,055	S *	3/2020	Jens Christensen	D12/579
D895,535	S *	9/2020	Jiang	D12/579
D908,078	S *	1/2021	Chang	D12/579
2020/0207153	A1 *	7/2020	Ikuno	B60C 11/032

* cited by examiner

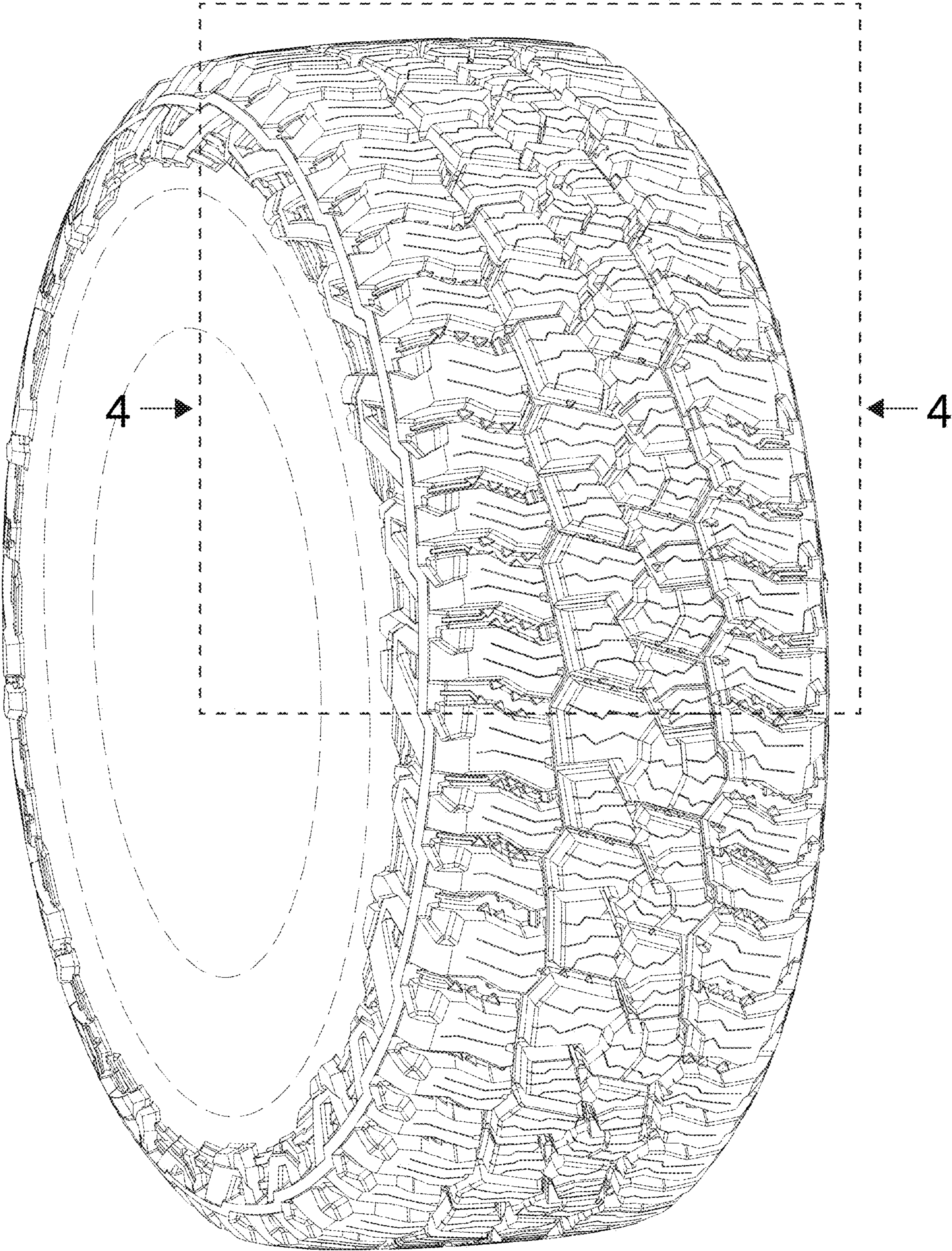

FIG. 1

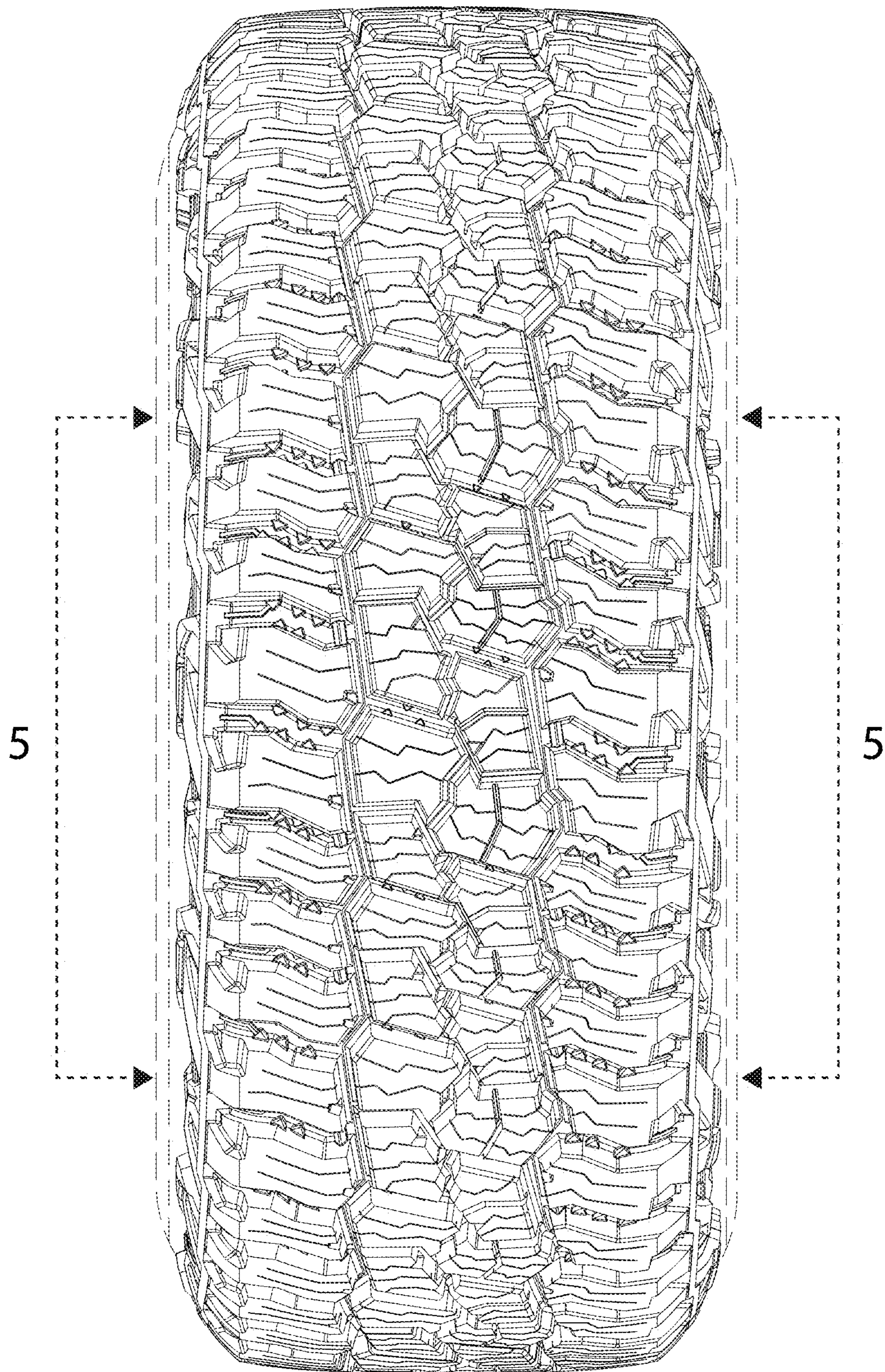

FIG. 2

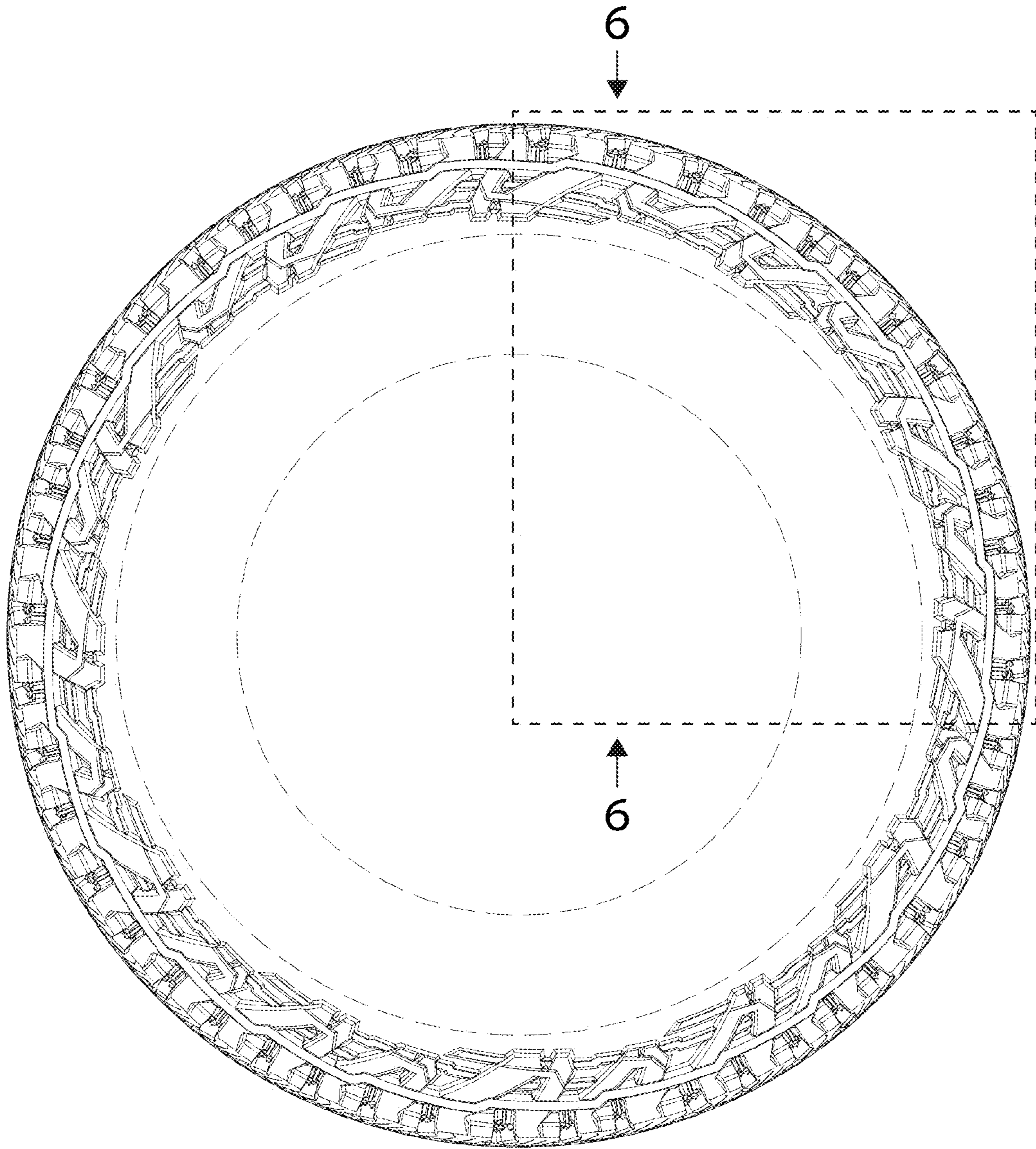

FIG. 3

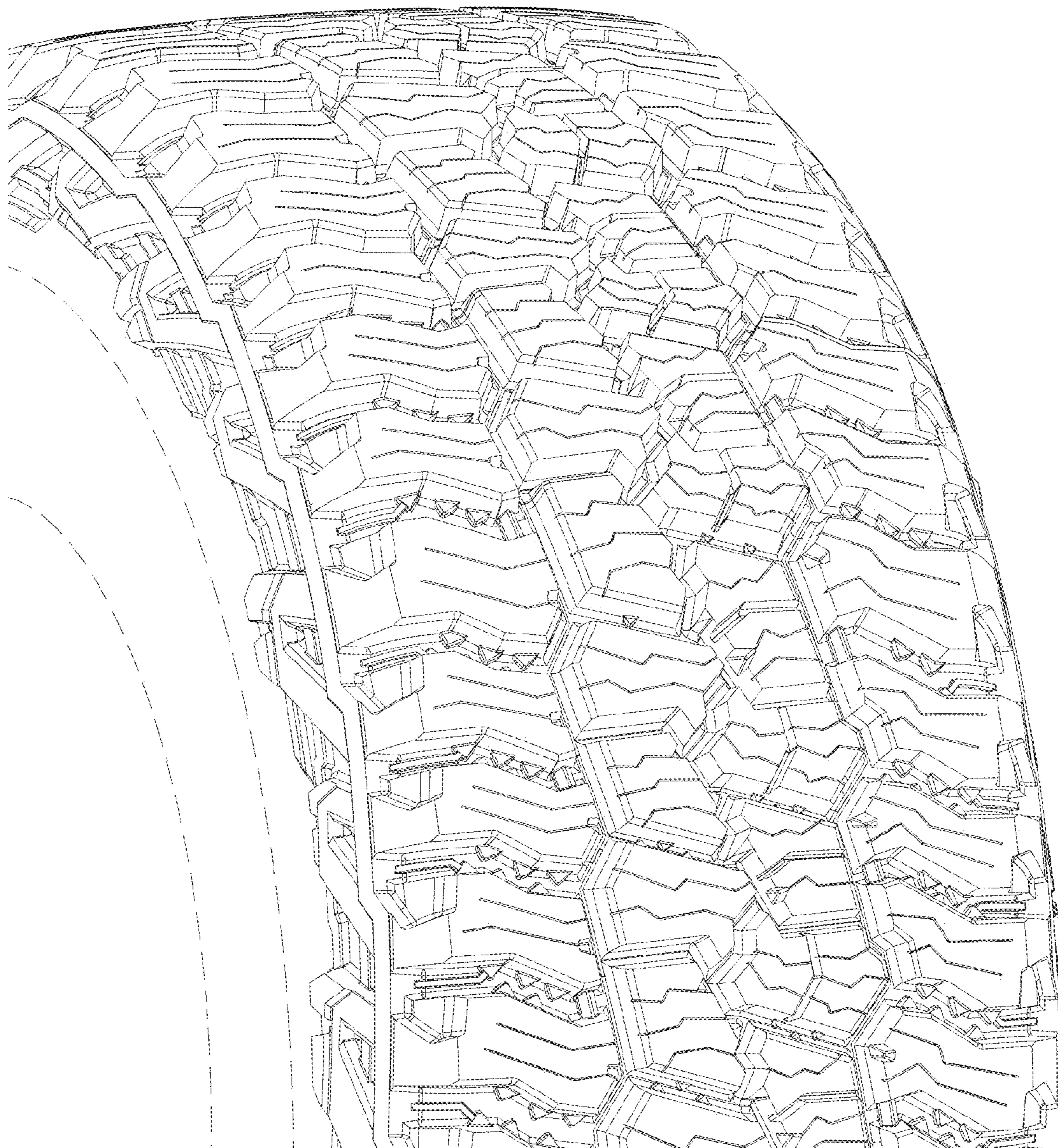

FIG. 4

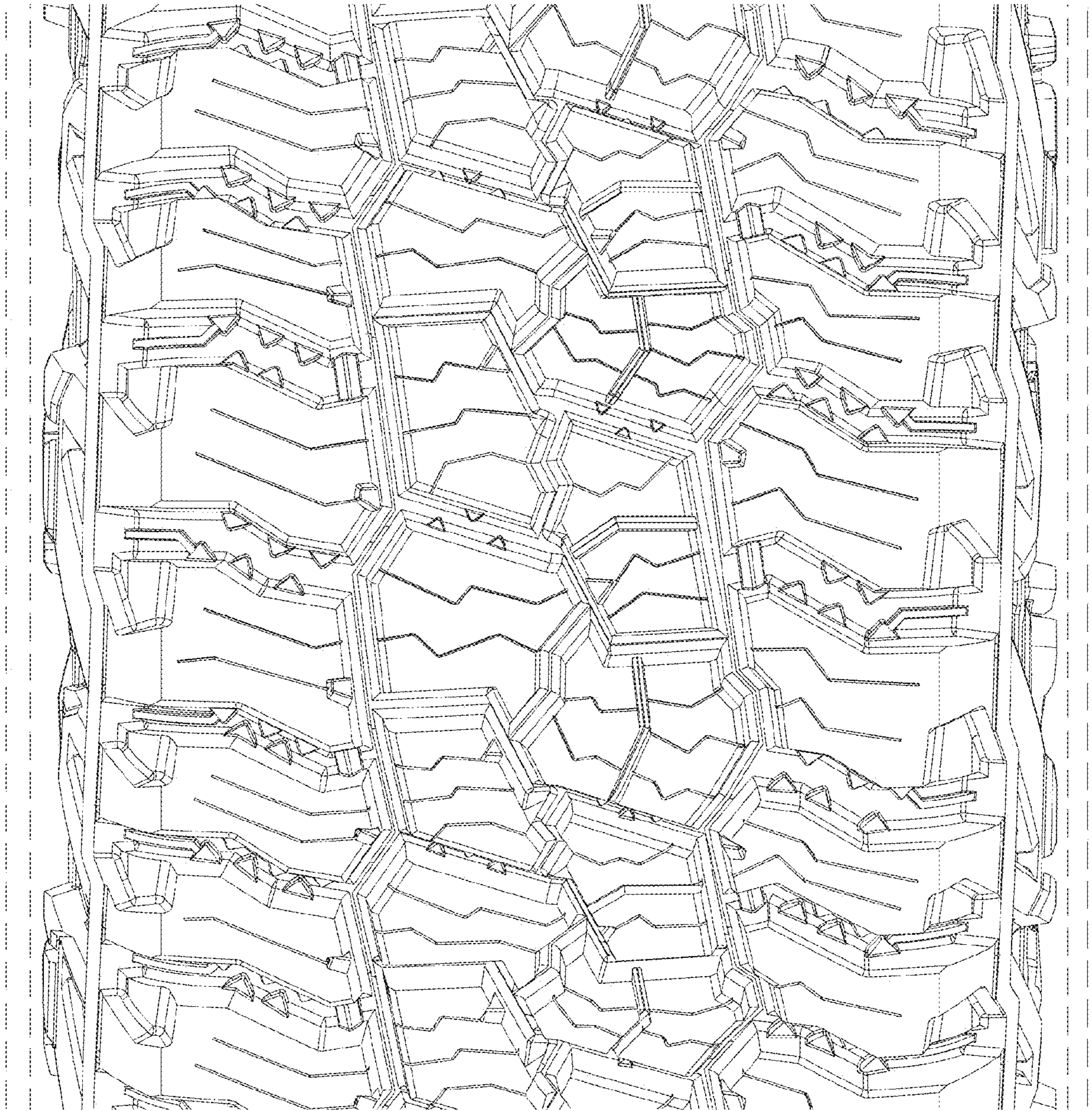

FIG. 5

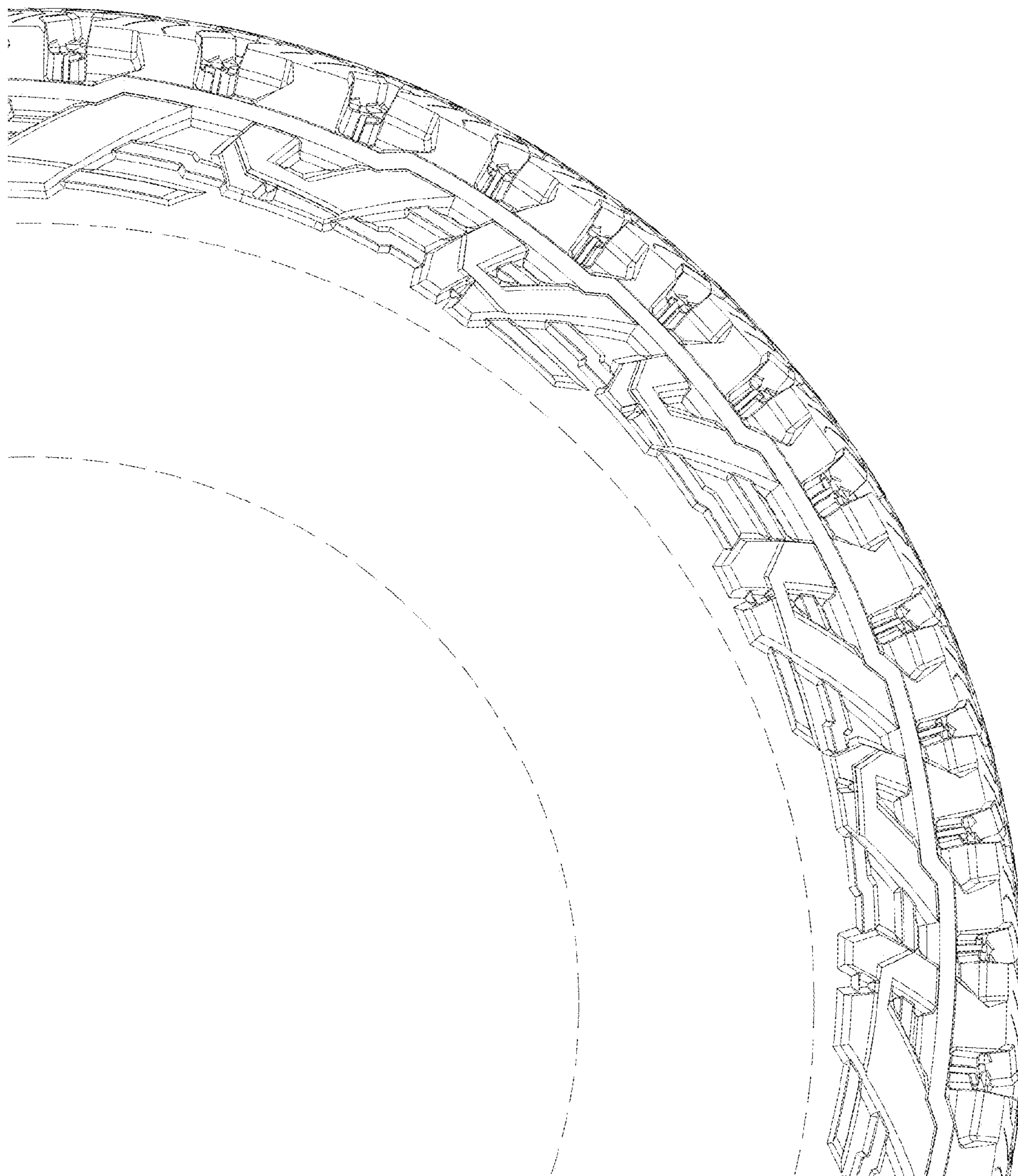

FIG. 6

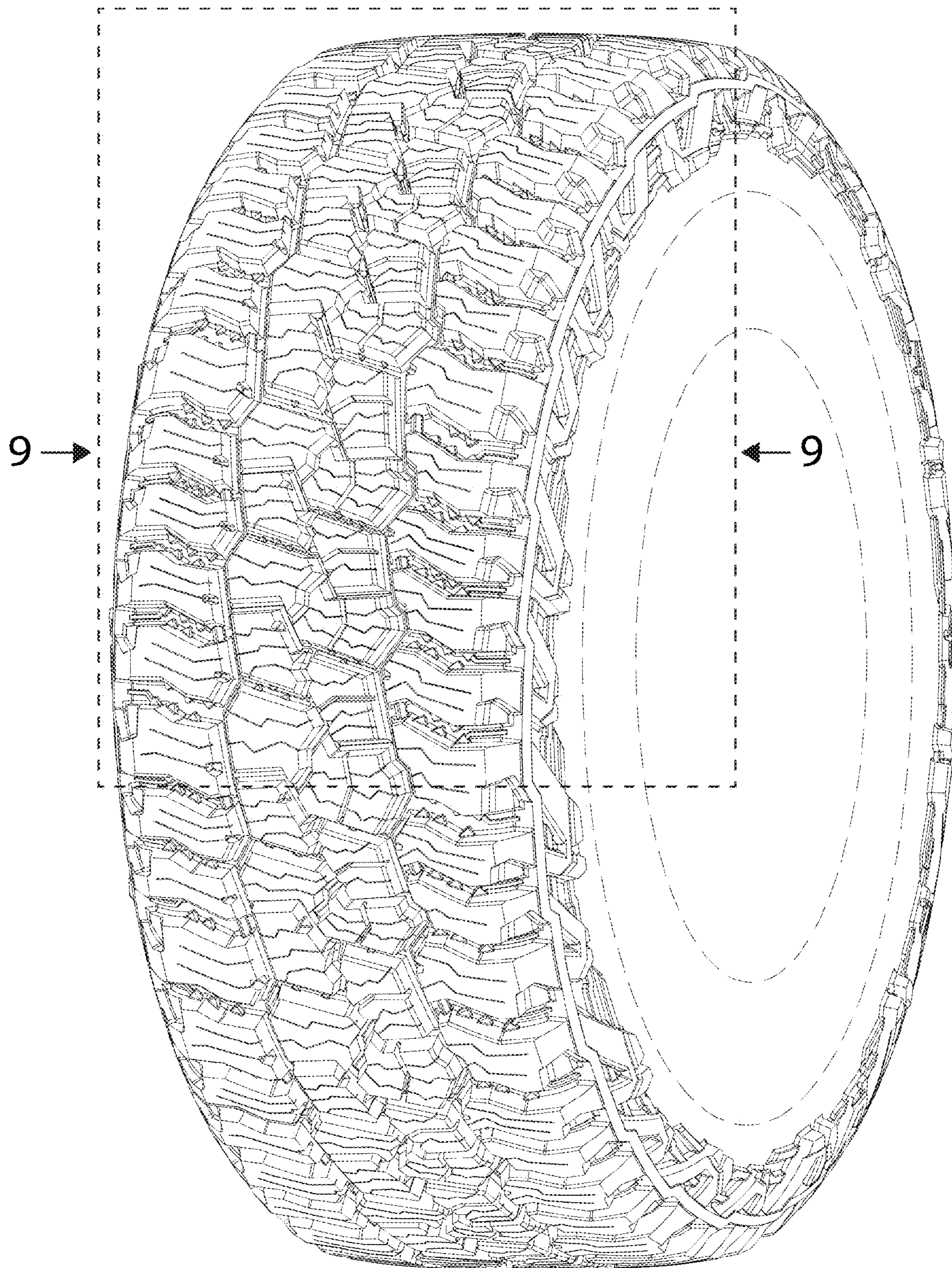

FIG. 7

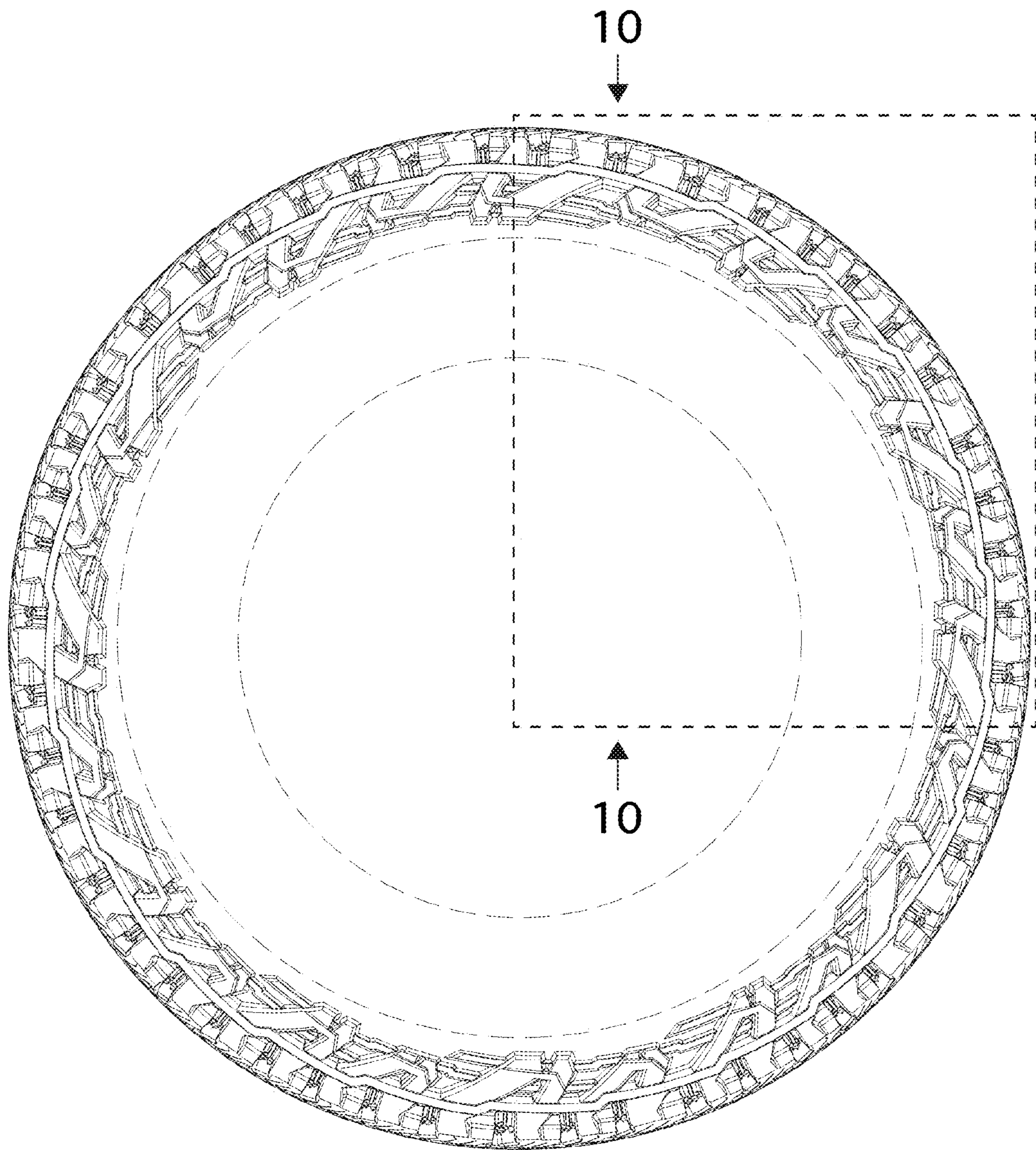

FIG. 8

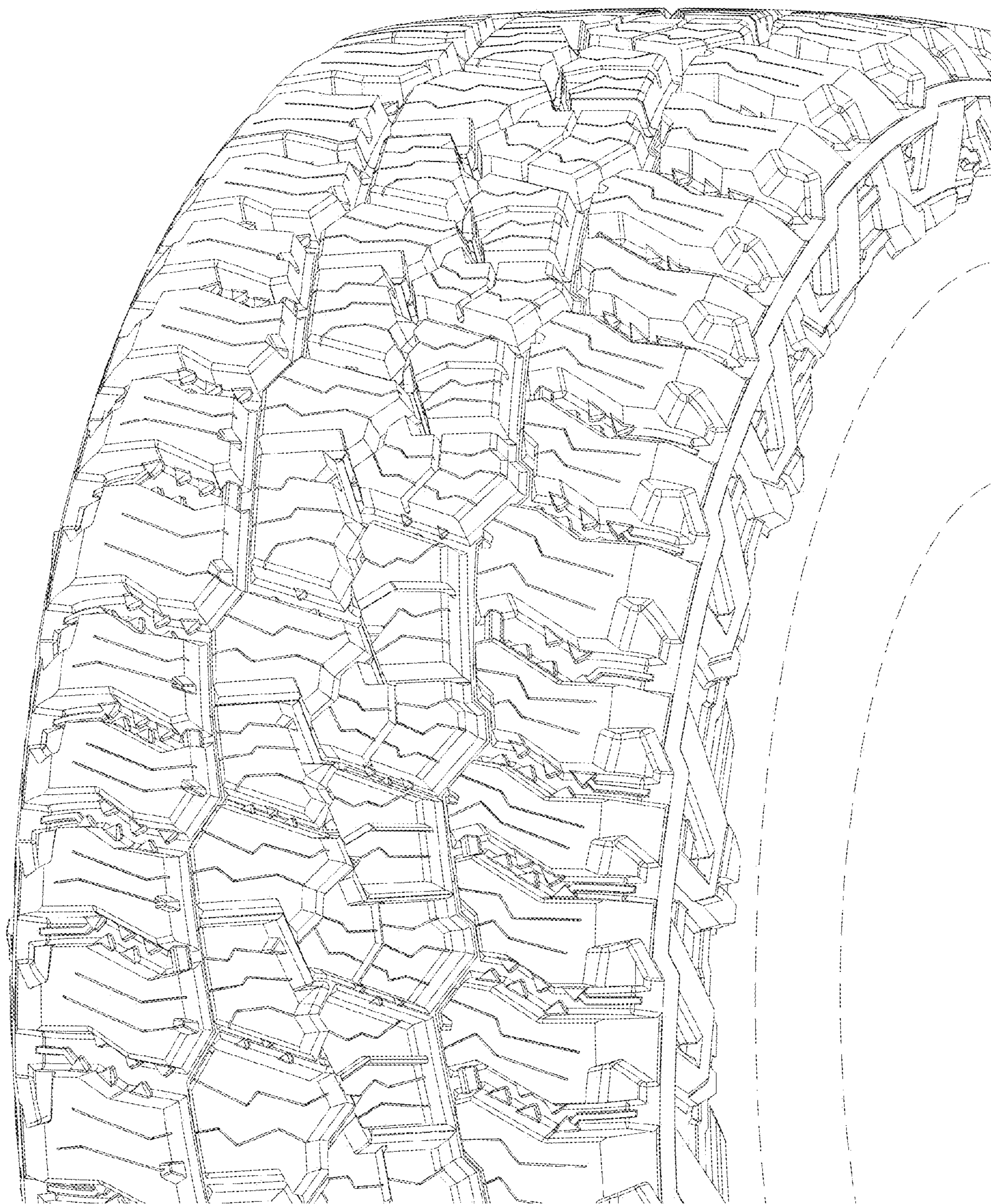

FIG. 9

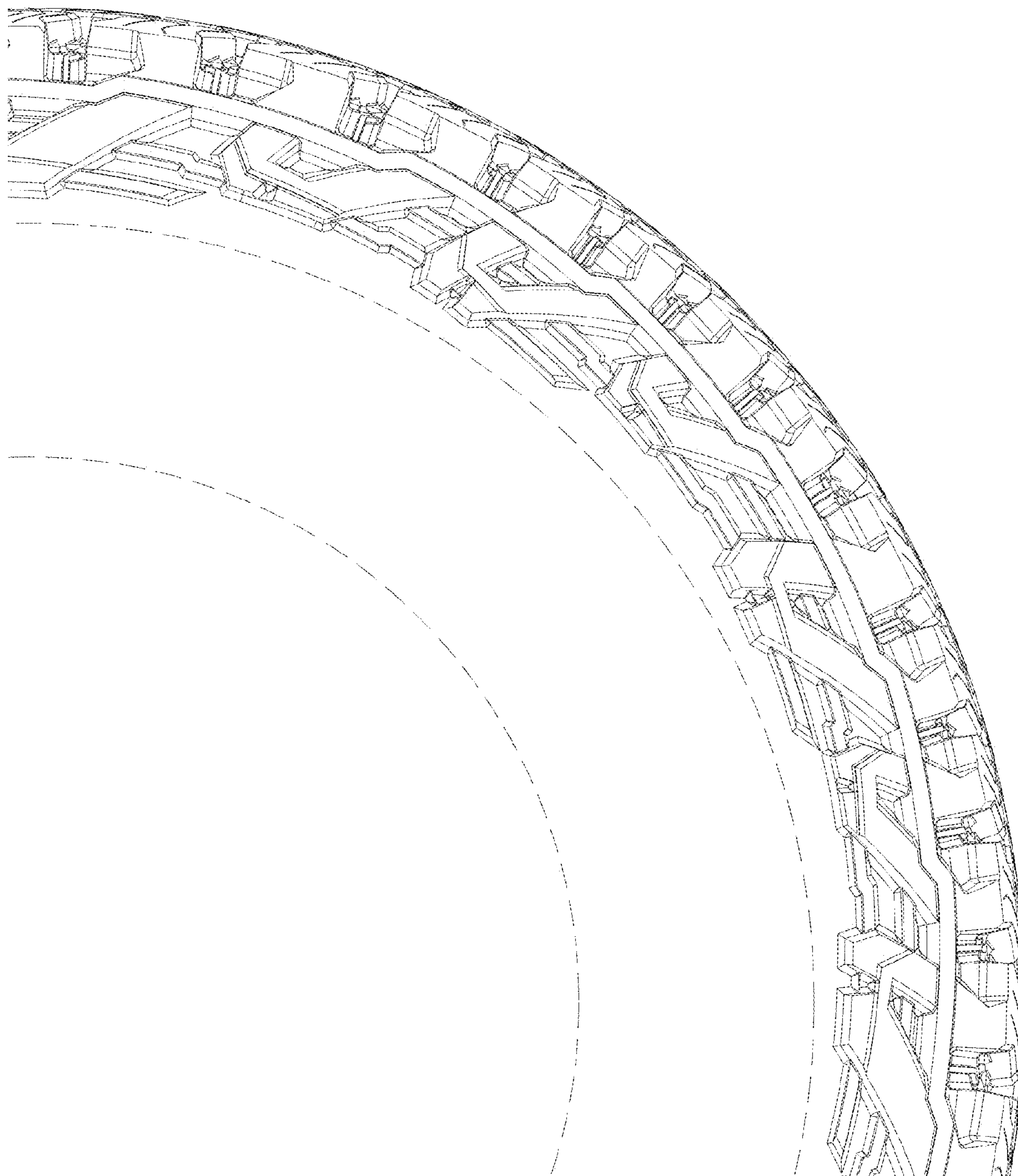

FIG. 10