

US00D959338S

(12) **United States Design Patent** (10) **Patent No.:** **US D959,338 S**
Corn (45) **Date of Patent:** **** Aug. 2, 2022**

(54) **WHEELCHAIR NECK SUPPORT** 6,871,368 B2 * 3/2005 Calkin A61G 1/01
5/628
(71) Applicant: **Mark A. Corn**, Elkhart, IN (US) 6,915,805 B2 * 7/2005 Crutchfield A61G 1/00
5/624
(72) Inventor: **Mark A. Corn**, Elkhart, IN (US) D774,653 S * 12/2016 Christmas D12/128
D830,560 S * 10/2018 Christmas D12/128
10,226,135 B2 * 3/2019 Howell A47D 15/003
(**) Term: **15 Years** 2004/0084053 A1 * 5/2004 Hess A61F 5/055
128/870

(21) Appl. No.: **29/726,547**

(22) Filed: **Mar. 4, 2020**

(51) **LOC (13) Cl.** **12-12**

(52) **U.S. Cl.**
USPC **D12/133**

(58) **Field of Classification Search**
USPC D12/128, 129, 130, 131, 132, 133;
D6/601; D24/184, 190, 191; D29/122
CPC . A61G 5/00; A61G 5/02; A61G 5/021; A61G
5/022; A61G 5/04; A61G 5/041; A61G
5/042; A61G 5/043; A61G 5/045; A61G
5/046; A61G 5/047; A61G 5/048; A61G
5/10; A61G 5/12; A61G 5/121; A61G
5/122; A61G 5/128; A61G 5/14

See application file for complete search history.

(56) **References Cited**

U.S. PATENT DOCUMENTS

D387,170 S * 12/1997 Schuster D24/190
6,244,270 B1 * 6/2001 Lutian A61B 90/14
128/869
6,435,188 B2 * 8/2002 Tyrrell A61G 1/044
5/624
D464,433 S * 10/2002 Kiefer D24/190
D471,634 S * 3/2003 Crutchfield D24/190

* cited by examiner

Primary Examiner — Cary M Robinson

Assistant Examiner — Adam C Mager

(74) *Attorney, Agent, or Firm* — Botkin & Hall, LLP

(57) **CLAIM**

The ornamental design for a wheelchair neck support, as shown and described.

DESCRIPTION

FIG. 1 is a perspective view of the wheelchair neck support;
FIG. 2 is a back view thereof;
FIG. 3 is a right side view thereof;
FIG. 4 is a left side view thereof;
FIG. 5 is a top view thereof;
FIG. 6 is a bottom view thereof; and,
FIG. 7 is a front view thereof.

The broken lines depict portions of the wheelchair neck support that form no part of the claimed design.

1 Claim, 5 Drawing Sheets

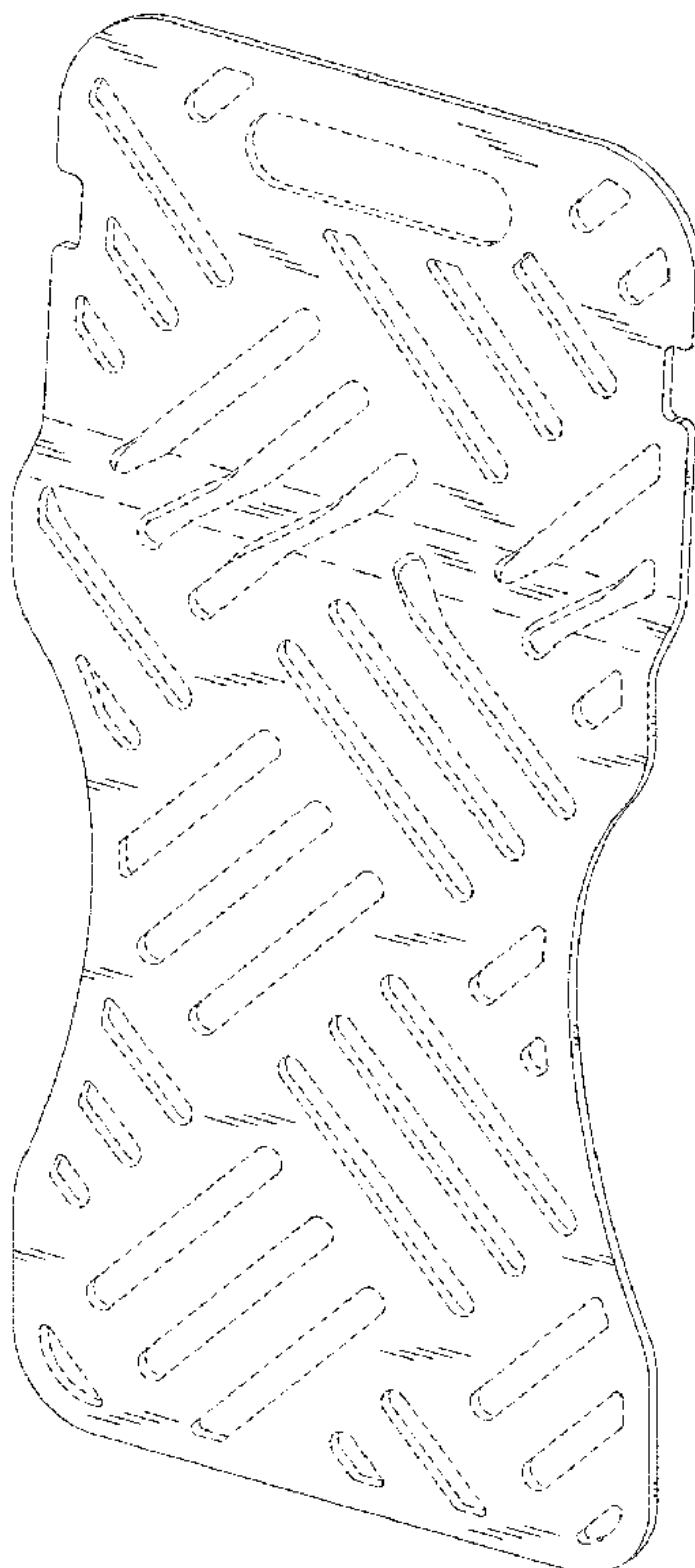

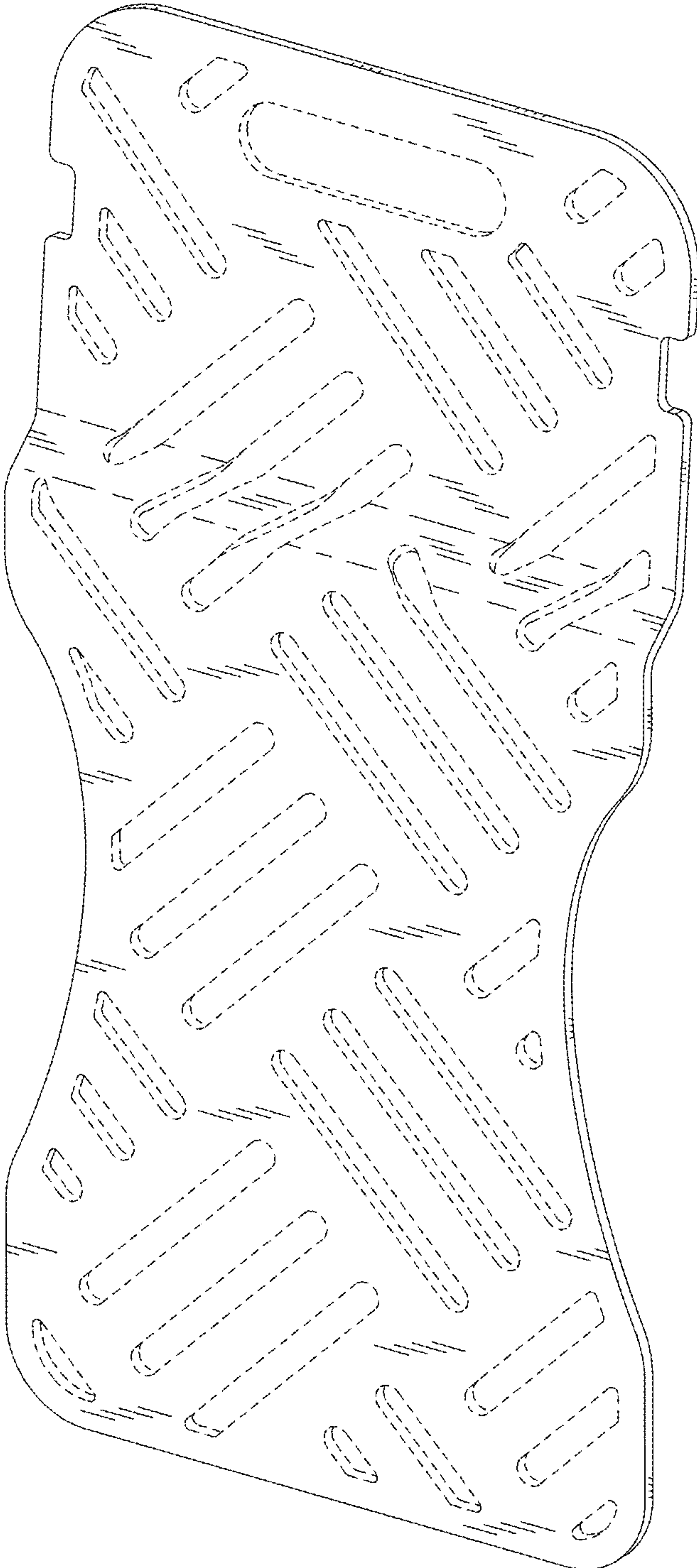

Fig. 1

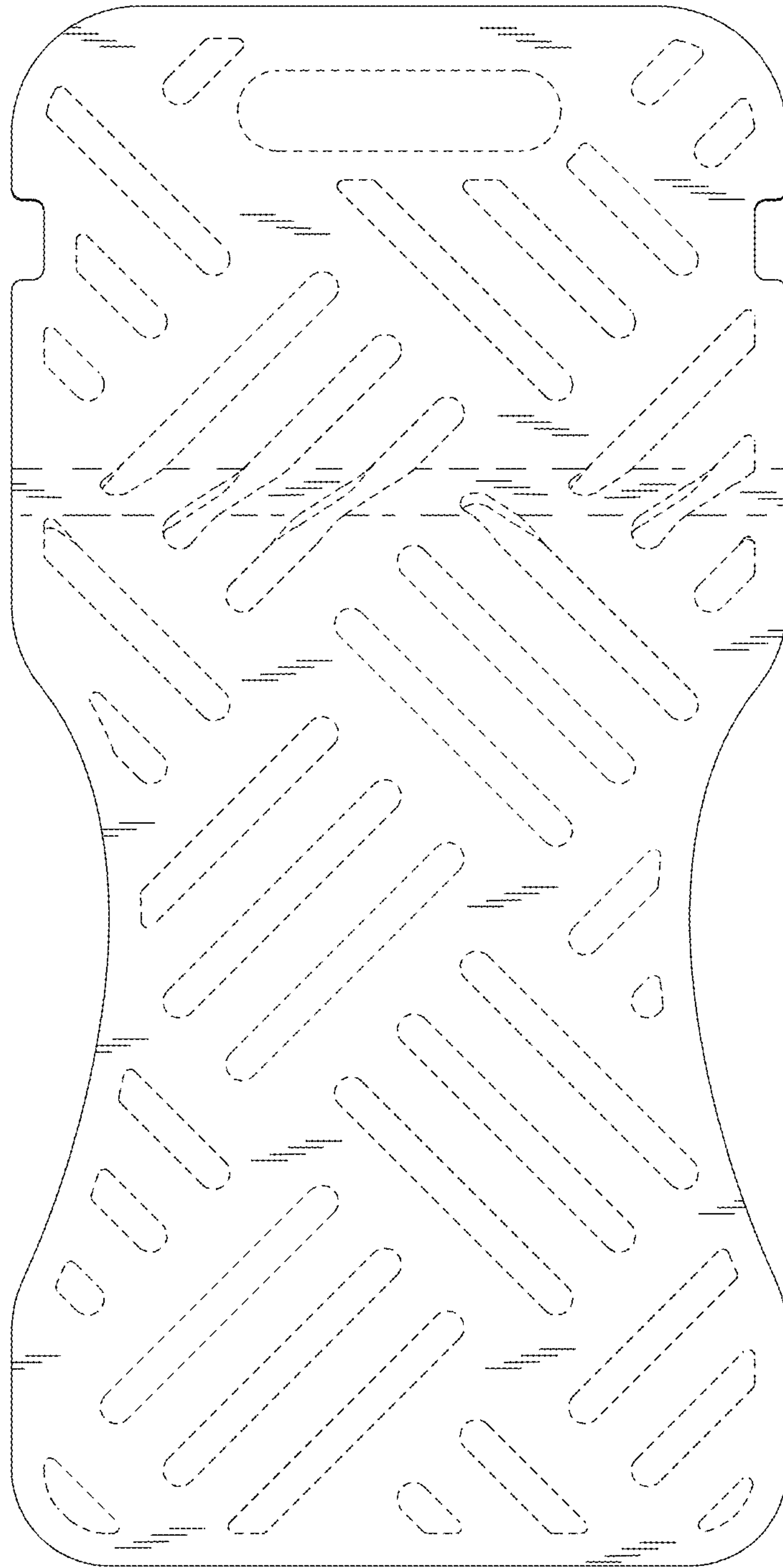

Fig. 2

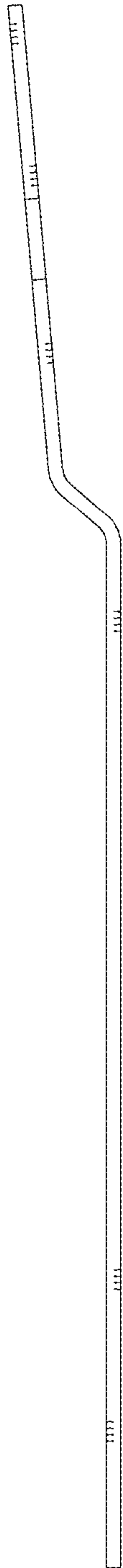

Fig. 3



Fig. 4

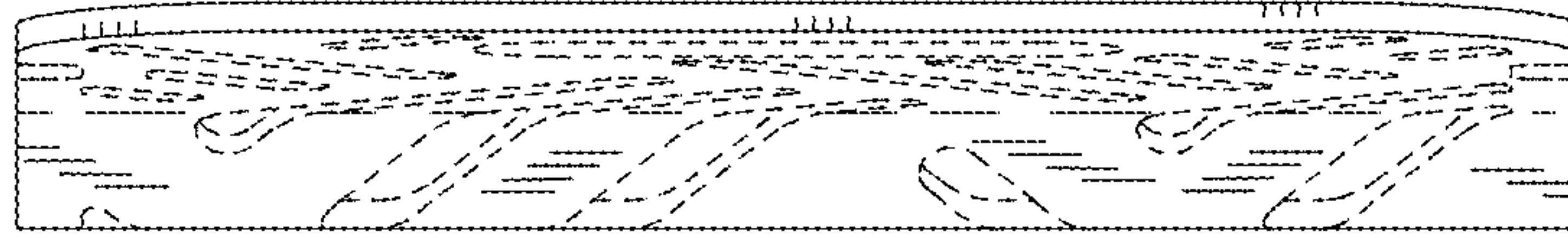

Fig. 5

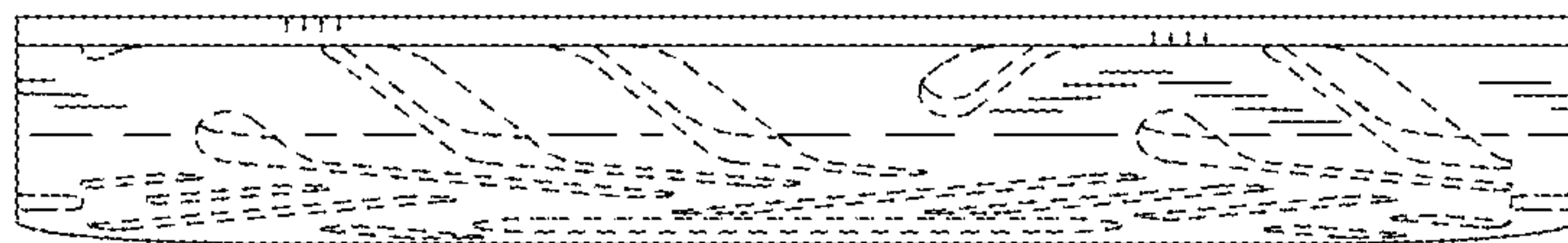

Fig. 6

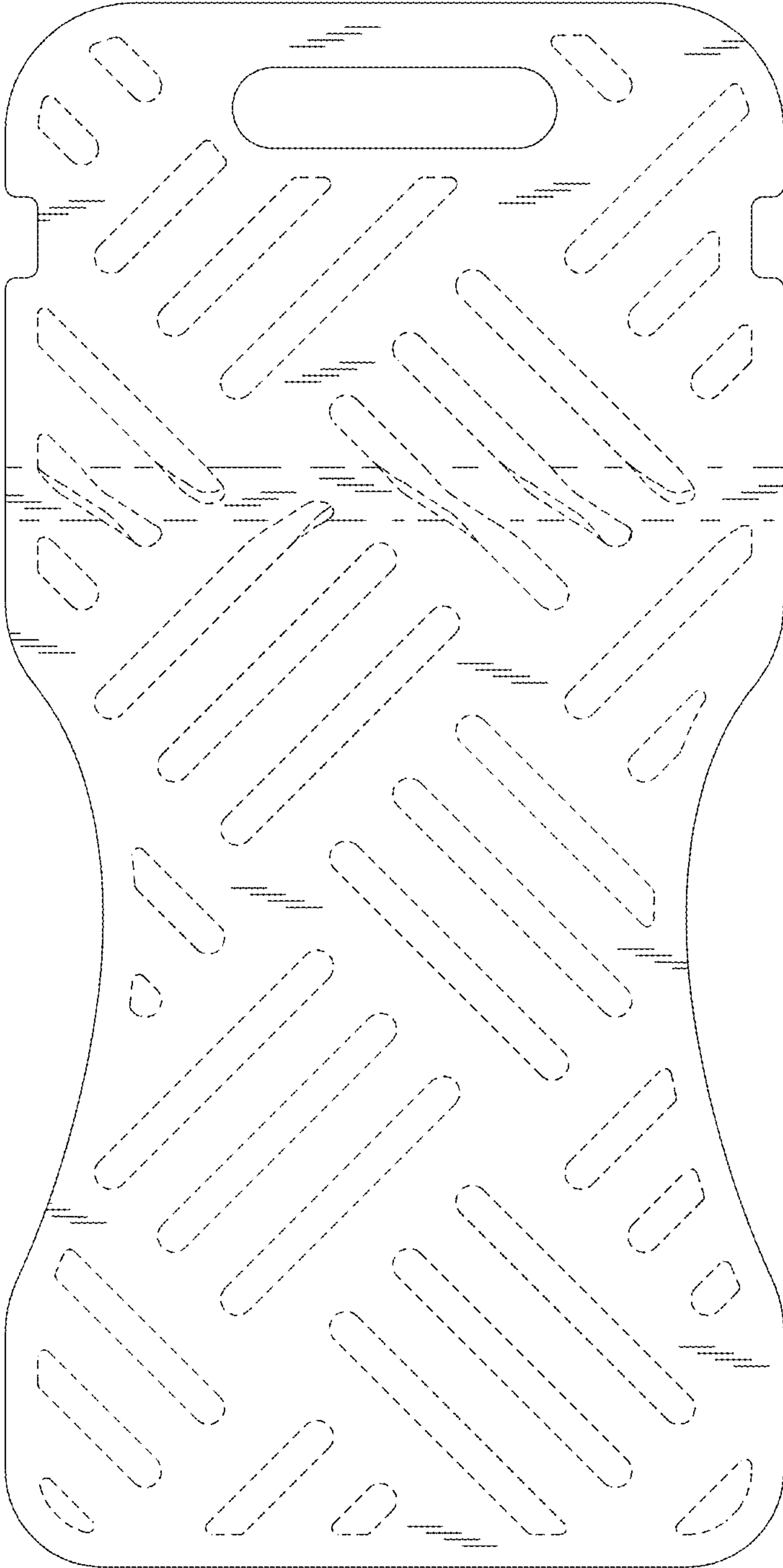

Fig. 7