



US00D959238S

(12) **United States Design Patent** (10) **Patent No.:** **US D959,238 S**
Nguyen et al. (45) **Date of Patent:** **** Aug. 2, 2022**

(54) **PUMP MOUNT**
(71) Applicant: **BLUE-WHITE INDUSTRIES, LTD.**,
Huntington Beach, CA (US)
(72) Inventors: **John T. Nguyen**, Fountain Valley, CA
(US); **Robert E. Gledhill, III**,
Huntington Beach, CA (US)
(73) Assignee: **BLUE-WHITE INDUSTRIES, LTD.**,
Huntington Beach, CA (US)
(**) Term: **15 Years**

9,389,109 B2 7/2016 Gledhill, III et al.
D766,601 S * 9/2016 Barre D6/326
9,523,374 B2 * 12/2016 Yazykov F04D 29/605
9,777,720 B2 10/2017 Gledhill, III et al.
9,828,984 B2 11/2017 Gledhill, III et al.
9,909,579 B2 3/2018 Gledhill, III et al.
9,996,089 B2 6/2018 Gledhill, III et al.
D821,850 S * 7/2018 Tyrer D8/354
10,281,083 B2 * 5/2019 Bacallao F16M 13/02
10,330,094 B2 6/2019 Gledhill, III et al.
D853,224 S * 7/2019 Bacallao D8/373
10,385,859 B2 * 8/2019 Roussel F04D 29/605
D878,096 S * 3/2020 Tortorella, Jr. D6/553
10,823,167 B2 * 11/2020 Dietzsch F04B 39/14
10,948,320 B2 3/2021 Gledhill, III et al.

(Continued)

(21) Appl. No.: **29/702,346**
(22) Filed: **Aug. 19, 2019**
(51) **LOC (13) Cl.** **08-05**
(52) **U.S. Cl.**
USPC **D8/354**
(58) **Field of Classification Search**
USPC D8/16, 19, 350, 353, 354, 364, 366, 499,
D8/380, 381, 371, 373, 349
CPC . F04D 29/605; F04B 39/14; F17C 2205/0192
See application file for complete search history.

FOREIGN PATENT DOCUMENTS

CN 201027711 Y 2/2008
Primary Examiner — Keli L Hill
Assistant Examiner — Harold E Blackwell, II
(74) *Attorney, Agent, or Firm* — Knobbe, Martens, Olson
& Bear, LLP

(57) **CLAIM**

The ornamental design for a pump mount, as shown and described.

(56) **References Cited**

U.S. PATENT DOCUMENTS

4,444,358 A * 4/1984 Spohn B60S 1/50
D8/395
5,494,250 A 2/1996 Chen
5,664,292 A 9/1997 Chen
7,001,153 B2 2/2006 McDowell et al.
7,284,964 B2 10/2007 McDowell et al.
D555,459 S * 11/2007 Goodwin, III D8/363
D631,735 S * 2/2011 Johnson D8/380
D635,013 S * 3/2011 Larsen D8/380
8,215,931 B2 7/2012 McDowell et al.
8,418,364 B2 4/2013 McDowell et al.
8,639,363 B2 1/2014 Gledhill, III et al.
9,374,024 B2 6/2016 Nguyen et al.

DESCRIPTION

FIG. 1 is a top-side isometric view of a design for a pump mount;
FIG. 2 is a front view of the pump mount;
FIG. 3 is a rear view of the pump mount;
FIG. 4 is a left side view of the pump mount;
FIG. 5 is a right side view of the pump mount;
FIG. 6 is a top view of the pump mount; and,
FIG. 7 is a bottom view of the pump mount.
The broken lines in the drawings illustrate portions of a pump mount which form no part of the claimed design.

1 Claim, 5 Drawing Sheets

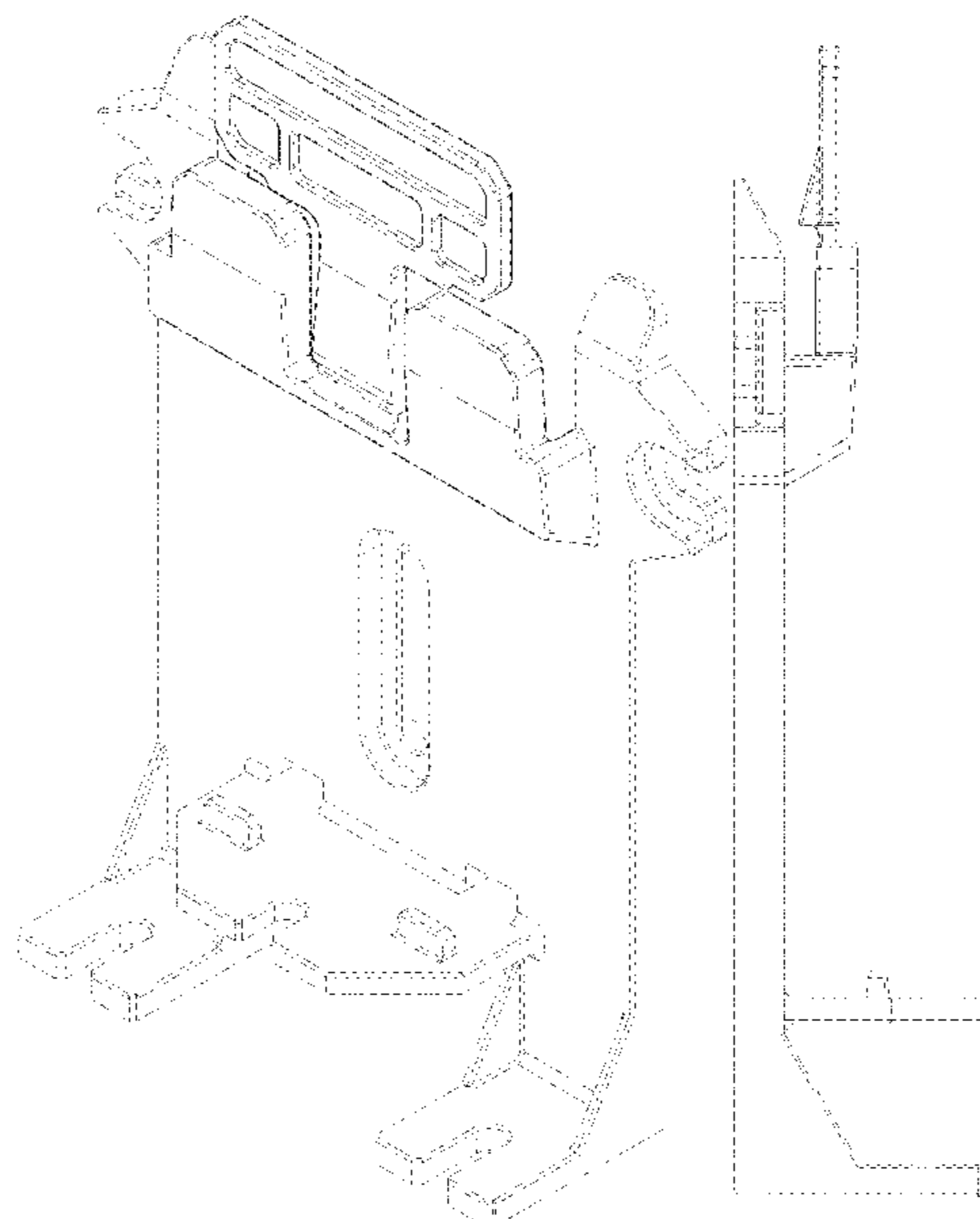

(56)

References Cited

U.S. PATENT DOCUMENTS

D929,838	S *	9/2021	Tschan	D8/71
11,131,300	B2	9/2021	Gledhill, III et al.	
D932,289	S *	10/2021	Tortorella, Jr.	D8/373
11,150,118	B2	10/2021	Gledhill, III et al.	
11,221,004	B2	1/2022	Gledhill, III et al.	
D945,870	S *	3/2022	Vandenberg	D8/382
11,261,857	B2	3/2022	Gledhill, III et al.	
2009/0078848	A1	3/2009	Caldwell et al.	
2010/0005655	A1	1/2010	Nguyen	
2011/0180172	A1	7/2011	Gledhill, III et al.	
2015/0211509	A1	7/2015	Gledhill, III et al.	
2018/0291886	A1	10/2018	Gledhill, III et al.	
2018/0298891	A1	10/2018	Gledhill, III et al.	
2020/0386593	A1	12/2020	Nguyen et al.	
2021/0047209	A1	2/2021	Gledhill, III et al.	
2021/0054963	A1	2/2021	Nguyen et al.	
2021/0064735	A1	3/2021	Gledhill, III et al.	
2021/0324845	A1	10/2021	Nguyen et al.	
2021/0348602	A1	11/2021	Nguyen et al.	
2022/0034693	A1	2/2022	Gledhill, III et al.	
2022/0099083	A1	3/2022	Gledhill, III et al.	

* cited by examiner

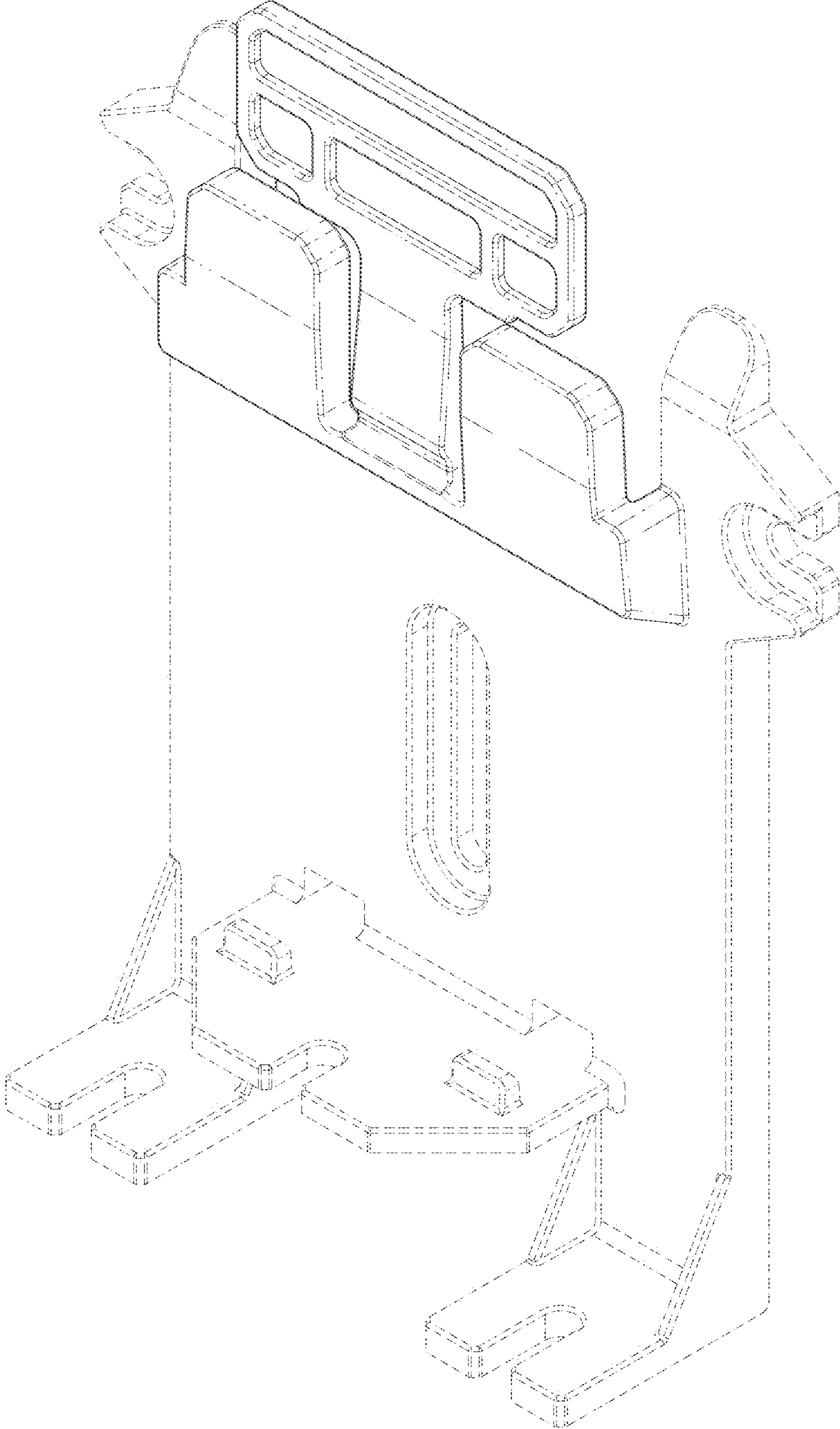

FIG. 1

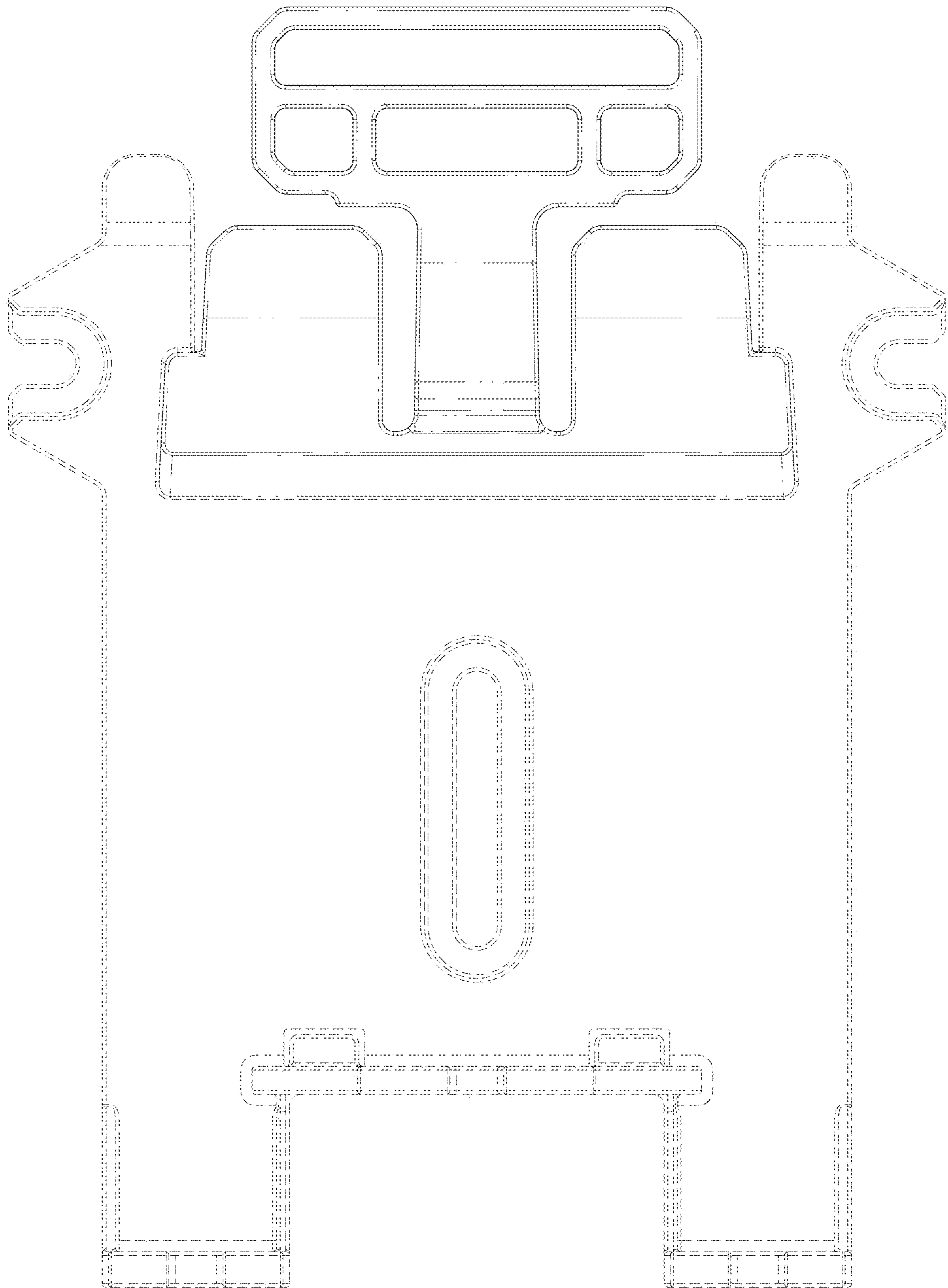

FIG. 2

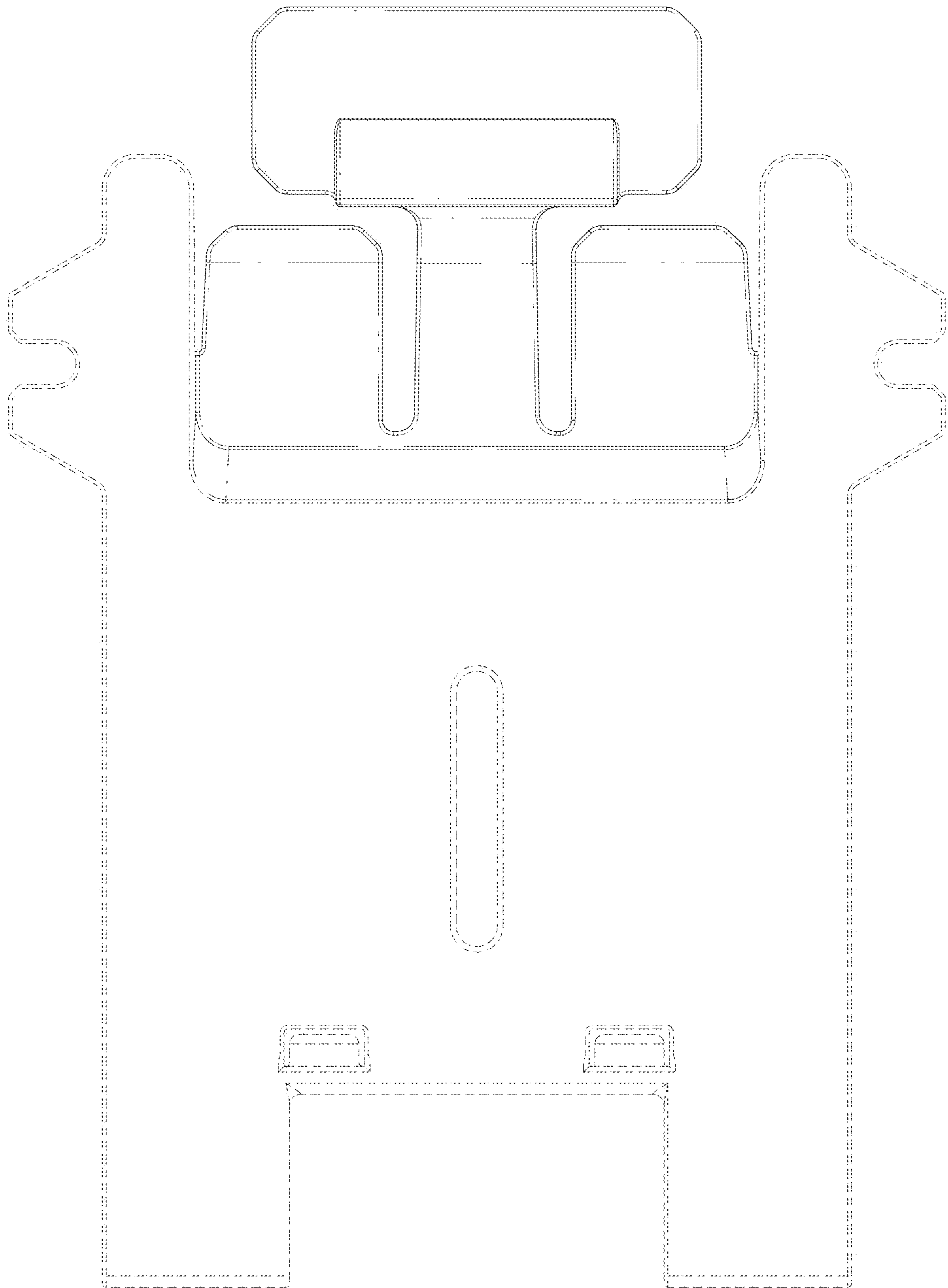

FIG. 3

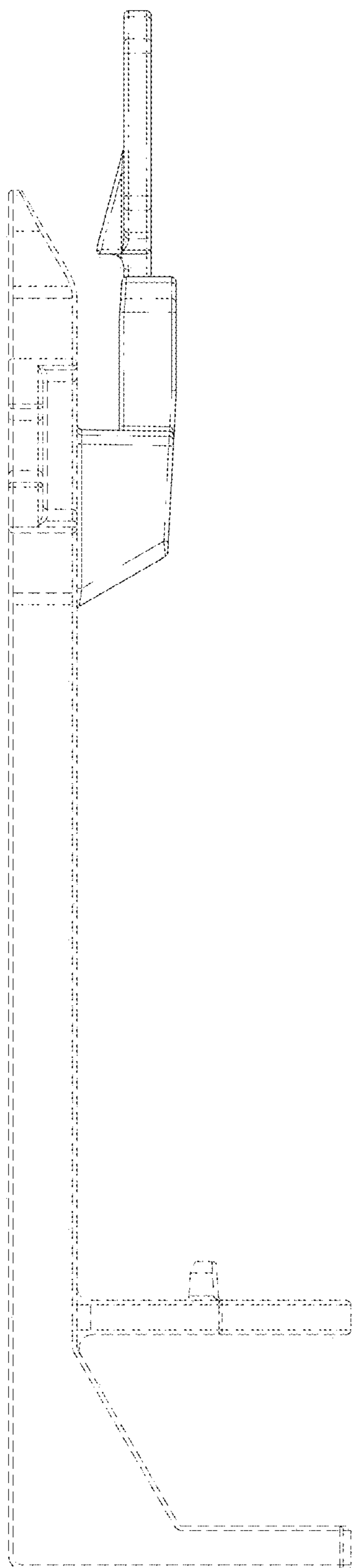

FIG. 4

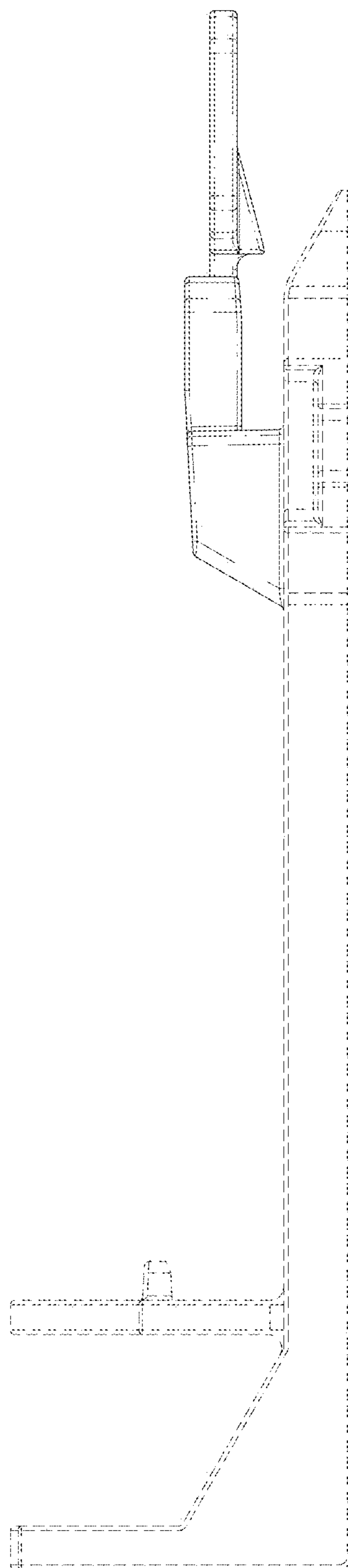

FIG. 5

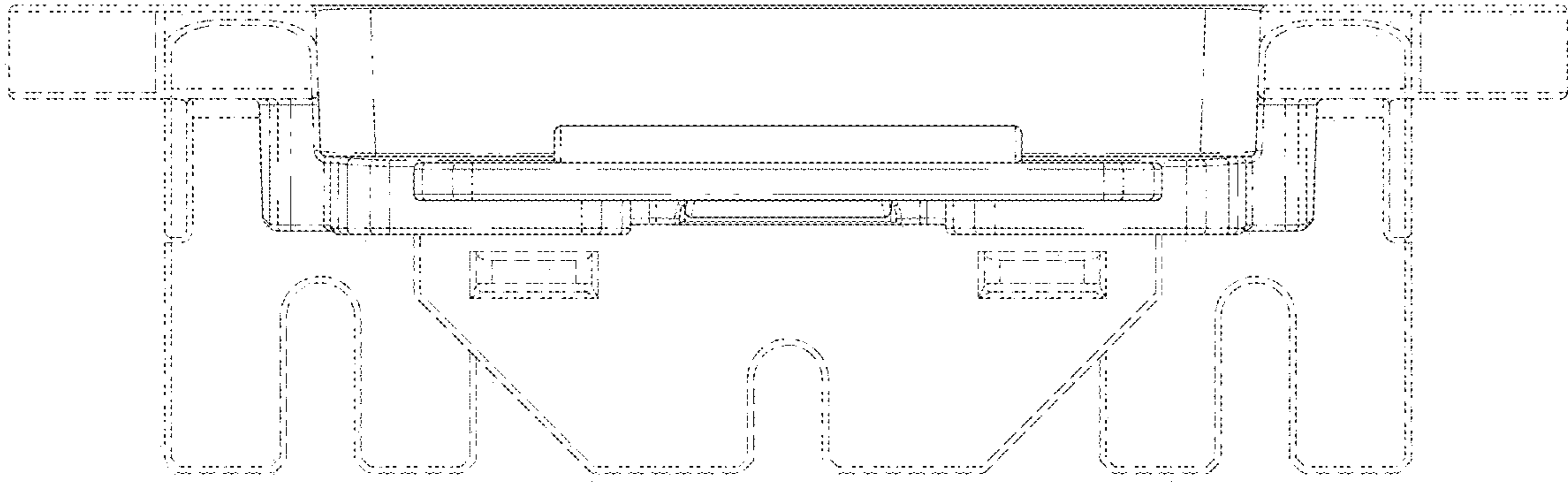

FIG. 6

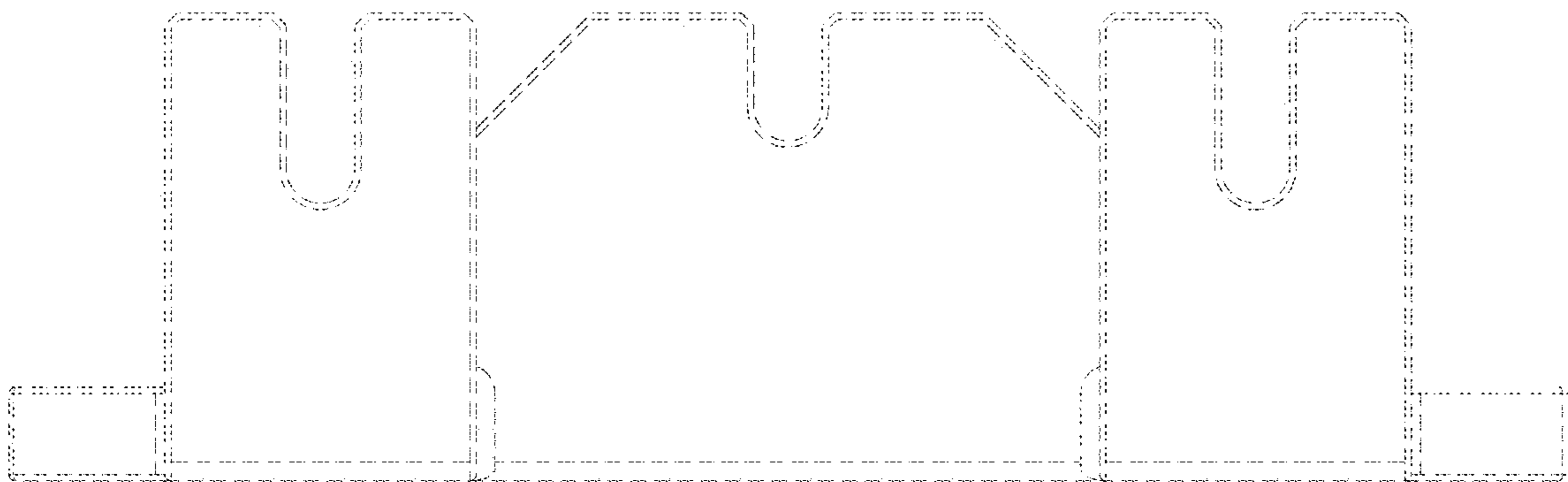

FIG. 7