



US00D959165S

(12) **United States Design Patent**
Qian

(10) **Patent No.:** **US D959,165 S**

(45) **Date of Patent:** **** Aug. 2, 2022**

- (54) **LOFT BED**
- (71) Applicant: **COMPTREE, INC.**, City of Industry,
CA (US)
- (72) Inventor: **Jenny Qian**, Changshu (CN)
- (73) Assignee: **COMPTREE, INC.**, City of Industry,
CA (US)
- (**) Term: **15 Years**
- (21) Appl. No.: **29/794,654**
- (22) Filed: **Jun. 14, 2021**
- (51) **LOC (13) Cl.** **06-02**
- (52) **U.S. Cl.**
USPC **D6/388**
- (58) **Field of Classification Search**
USPC D6/384, 388; D21/814, 818, 820, 826,
D21/831, 511
CPC A47C 19/20; A47C 19/22; A47C 17/62
See application file for complete search history.

- D513,370 S 1/2006 Nobile
- D534,984 S * 1/2007 Nye D21/826
- D575,970 S 9/2008 Ward, Jr. et al.
- D587,776 S * 3/2009 Robertson D21/814
- D611,719 S * 3/2010 Everson A47C 19/20
D6/393
- D623,432 S * 9/2010 Porter D6/383
- 7,832,031 B1 * 11/2010 Lupo A47C 19/205
5/2.1
- D653,872 S 2/2012 Chen
- 2010/0269254 A1 * 10/2010 Sanders, Jr. A47C 19/20
5/174

* cited by examiner

Primary Examiner — Kevin K Rudzinski
Assistant Examiner — Paul D Bohannon
 (74) *Attorney, Agent, or Firm* — Law Offices of Steven
 W. Weinrieb

(57) **CLAIM**

The ornamental design for a loft bed, as shown and described.

DESCRIPTION

FIG. 1 is a front, right side, top perspective view of a loft bed showing my new design;
 FIG. 2 is a front elevational view thereof;
 FIG. 3 is a rear elevational view thereof;
 FIG. 4 is a left side elevational view thereof;
 FIG. 5 is a right side elevational view thereof;
 FIG. 6 is a top plan view thereof; and,
 FIG. 7 is a bottom plan view thereof.
 The broken lines depict portions of the loft bed that form no part of the claimed design.

1 Claim, 7 Drawing Sheets

(56) **References Cited**

U.S. PATENT DOCUMENTS

- D205,830 S * 9/1966 Rudy D6/390
- D250,783 S * 1/1979 Dieter D21/822
- D276,386 S 11/1984 Shaw
- D279,339 S 6/1985 Testa
- D366,970 S * 2/1996 Pollard D6/383
- D400,025 S * 10/1998 Lightner D6/384
- D400,026 S * 10/1998 Bender D6/388
- D403,525 S * 1/1999 Zaidman D6/384
- D404,214 S * 1/1999 Zaidman D6/384
- D412,070 S 7/1999 Nesbit
- D441,559 S 5/2001 Walsh

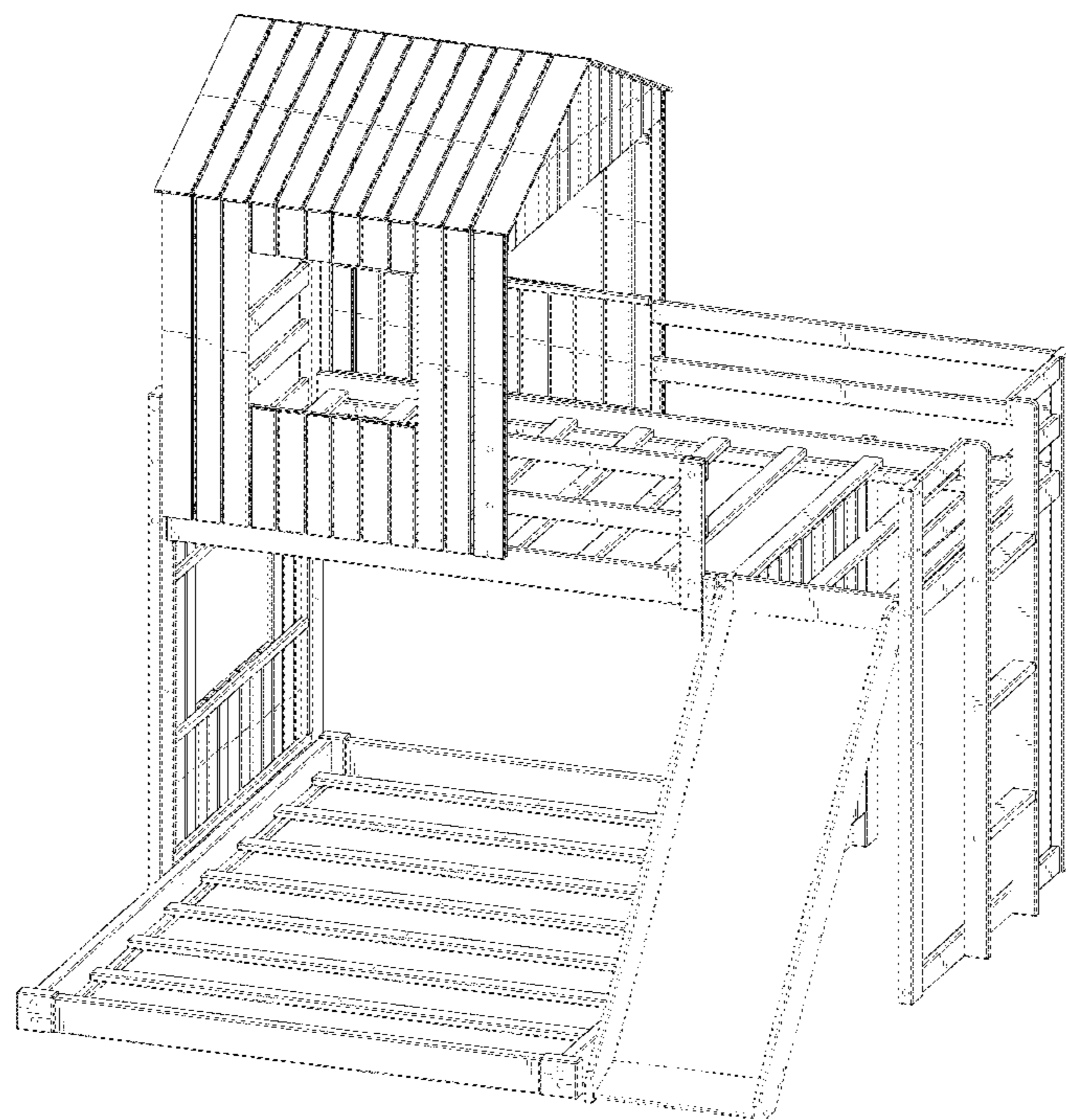

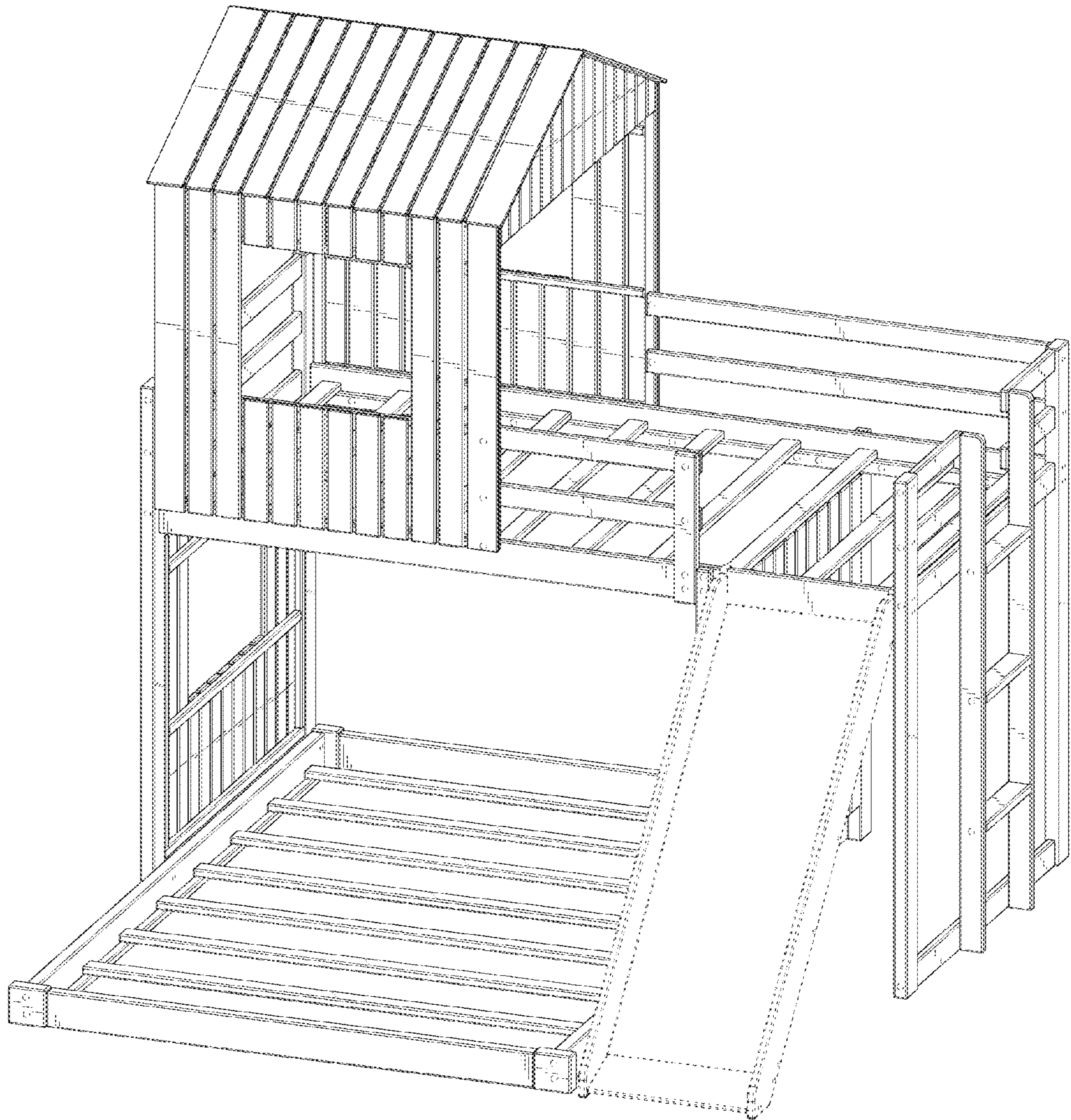

FIG. 1

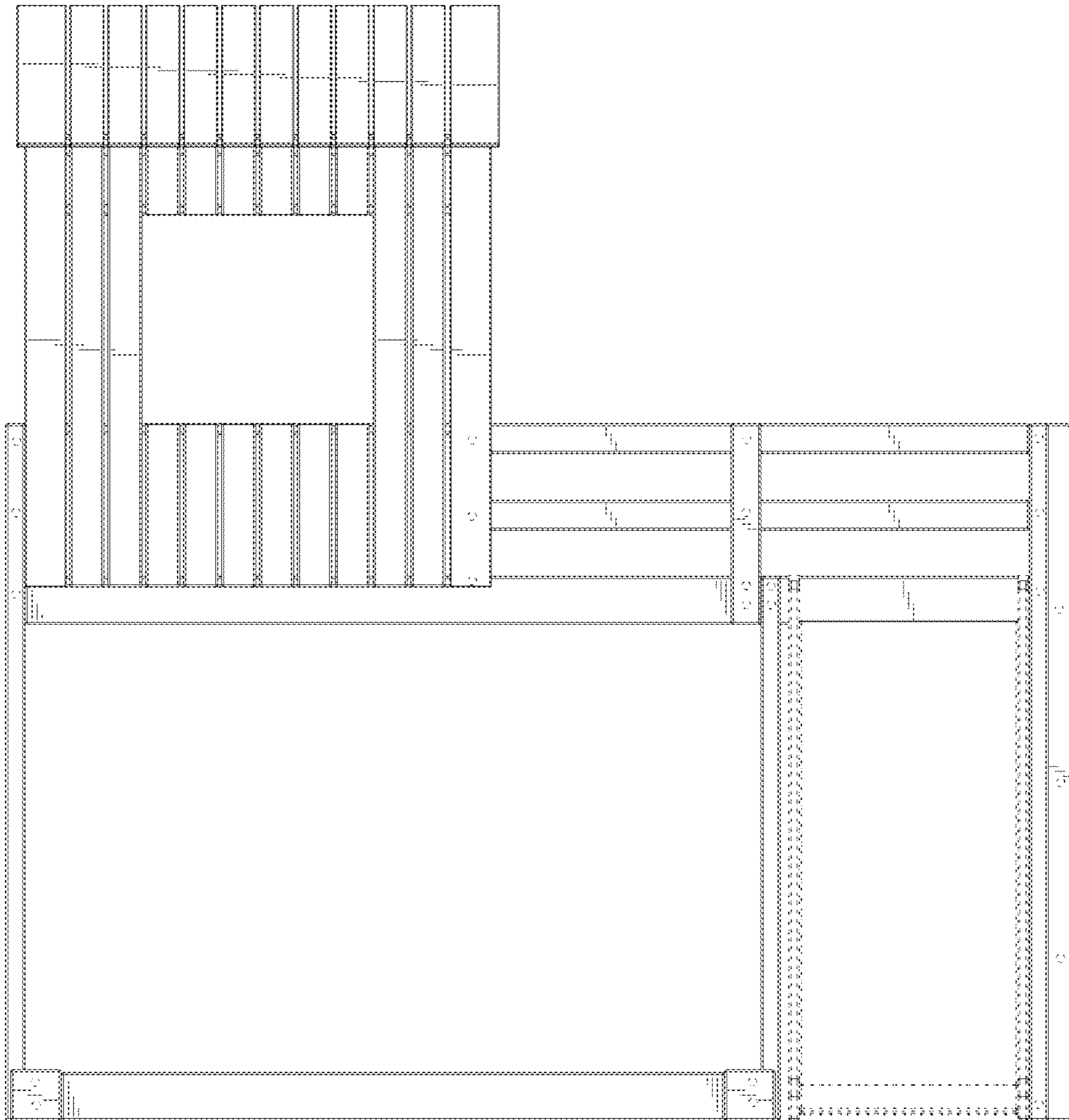

FIG. 2

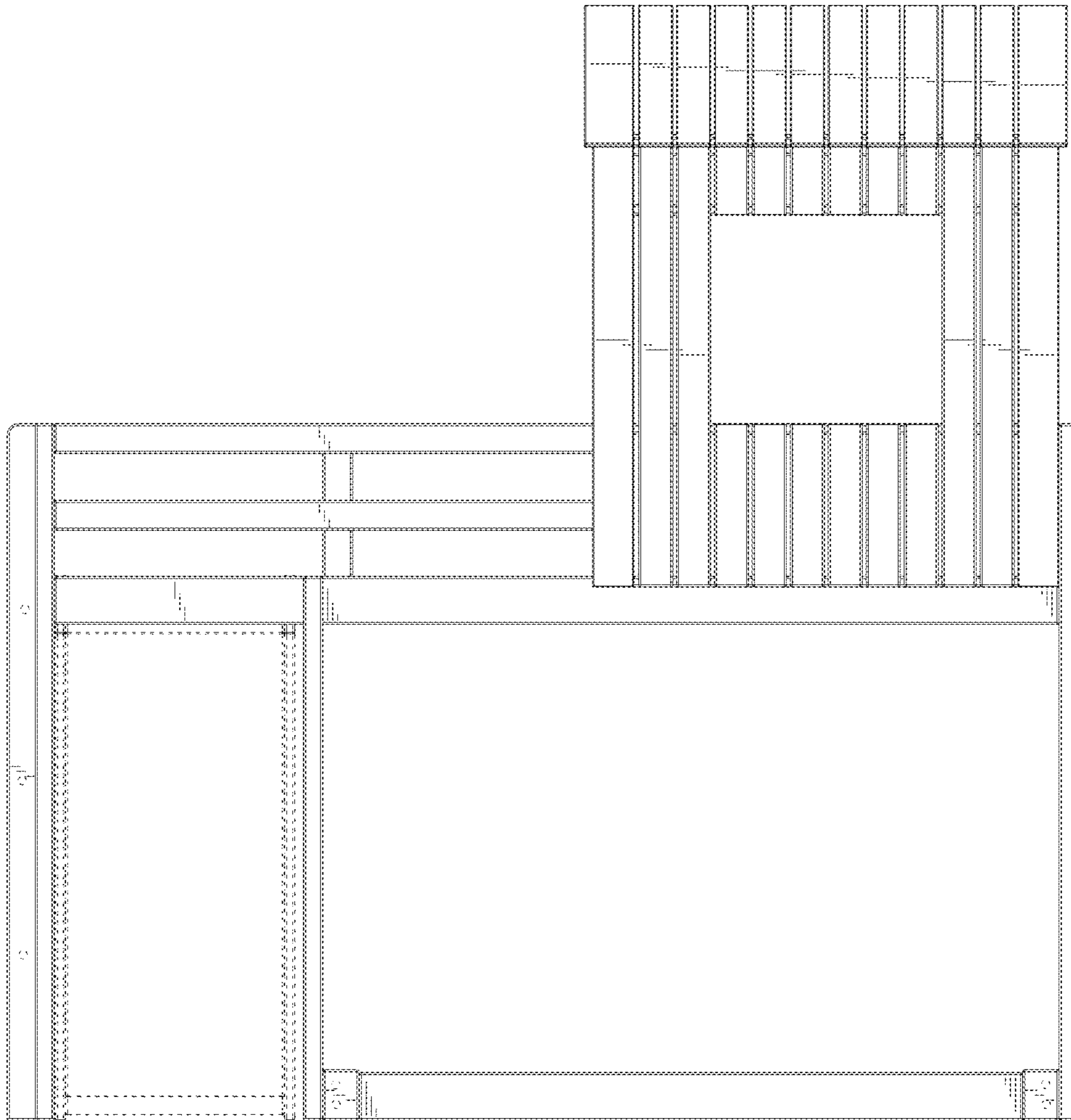

FIG.3

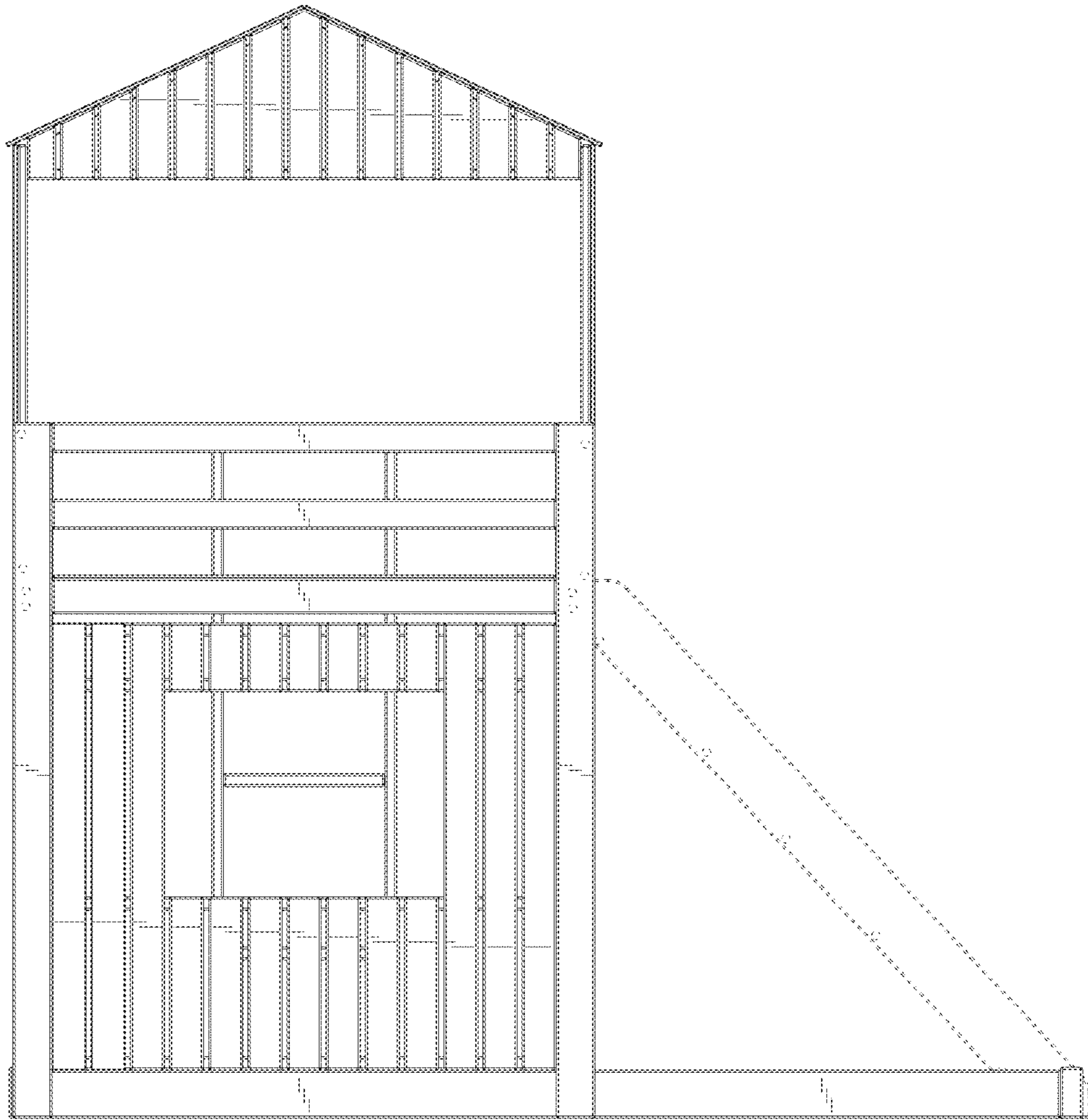

FIG. 4

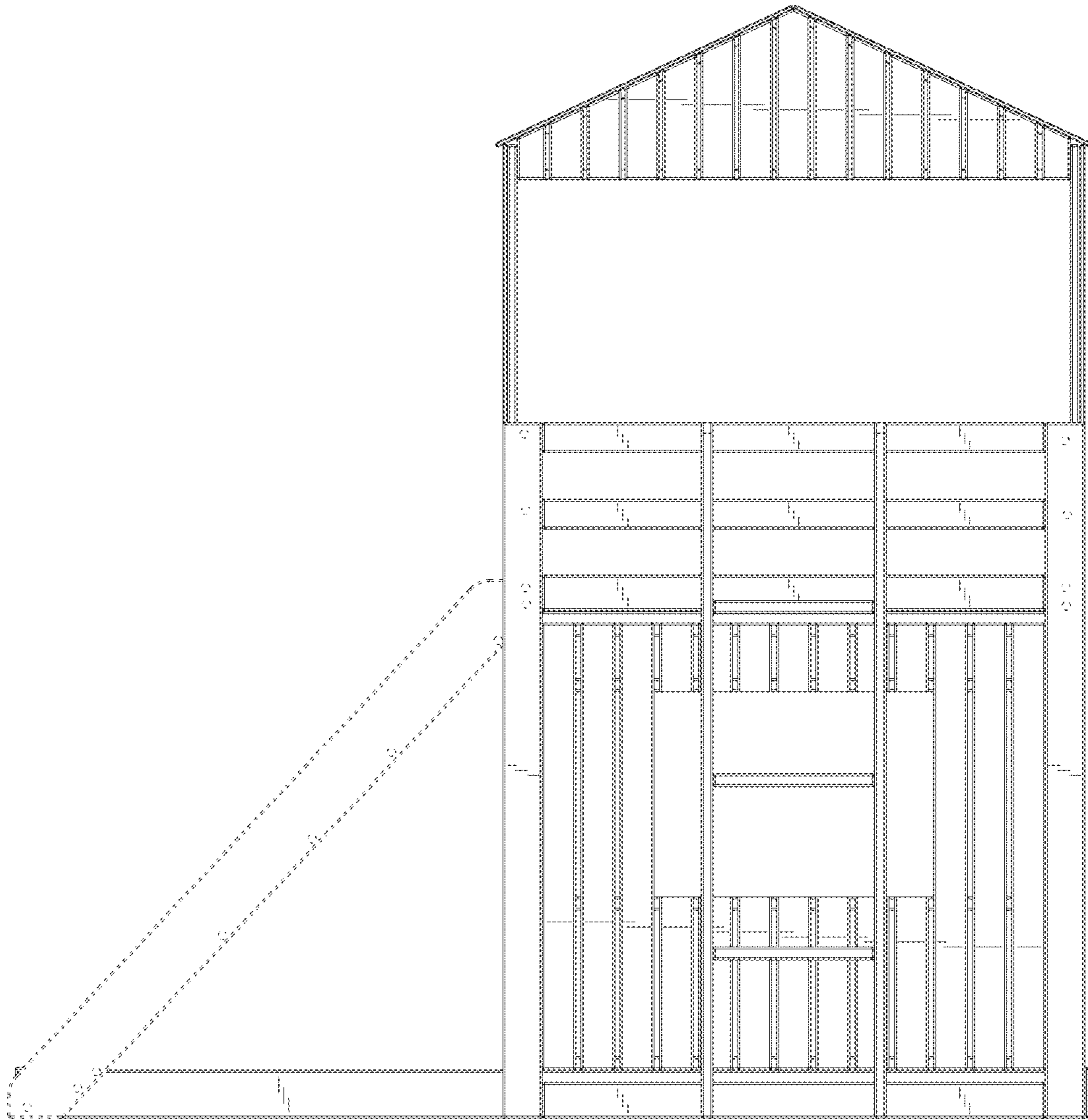

FIG. 5

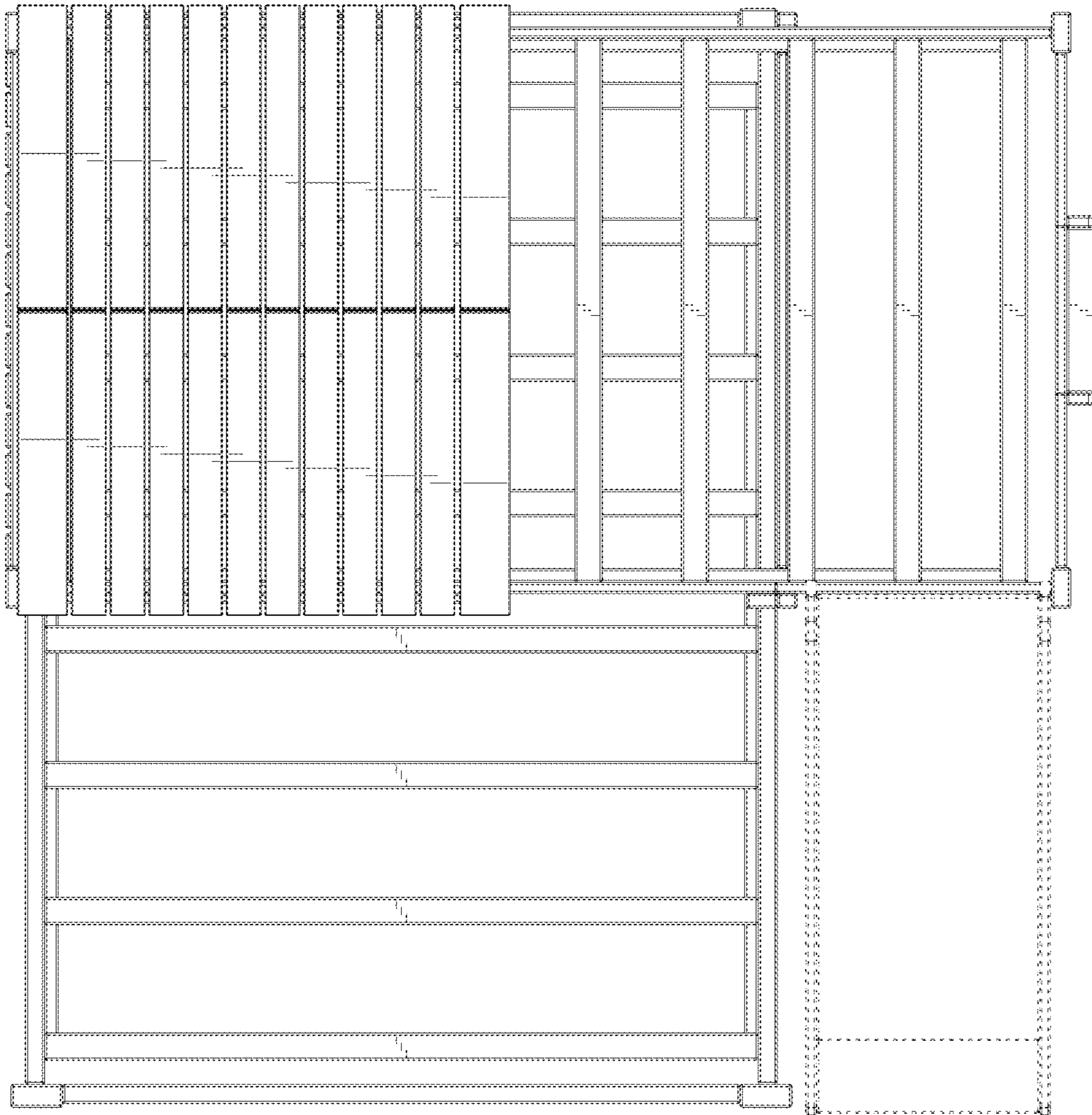

FIG.6

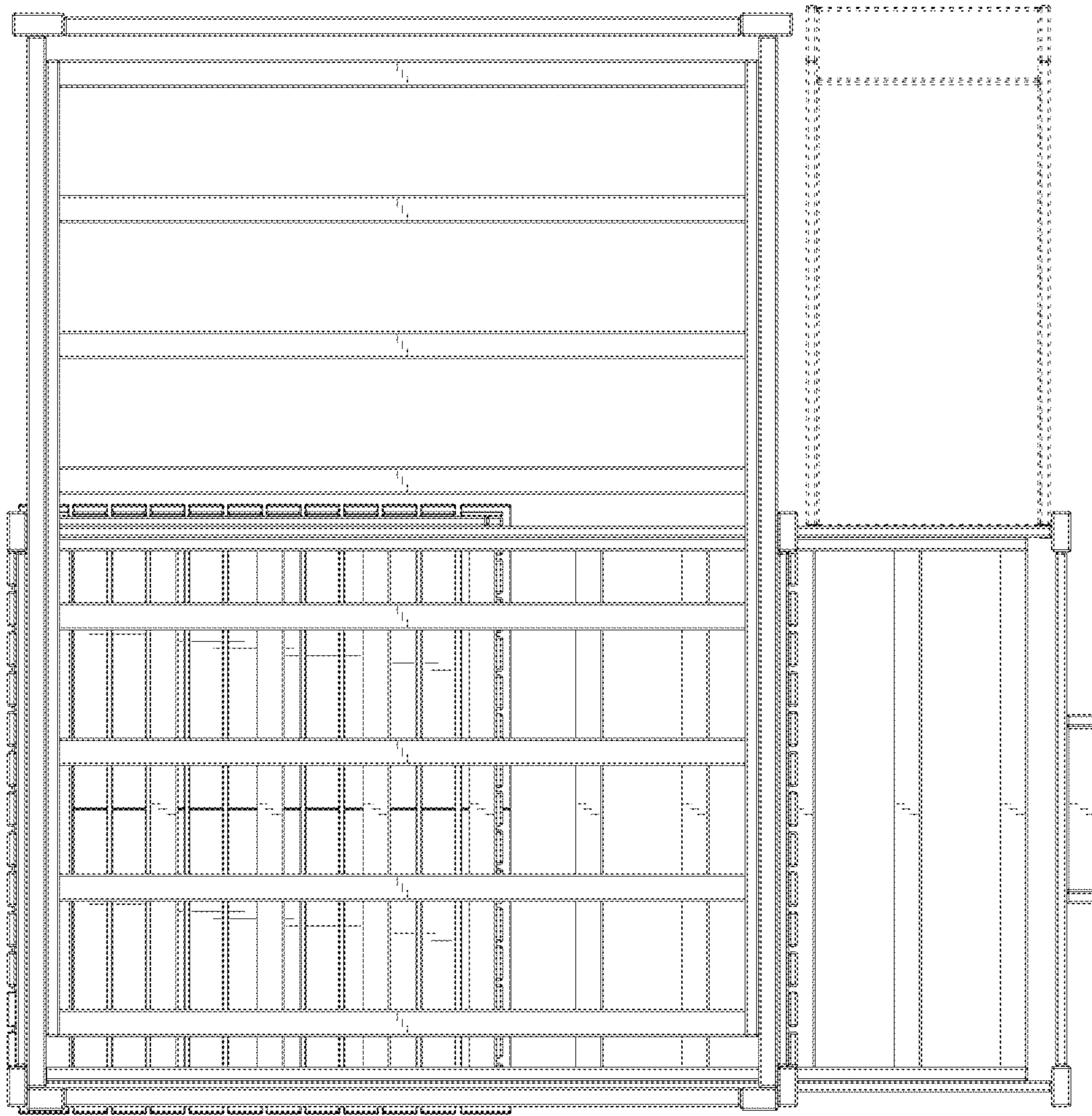

FIG. 7