



US00D959121S

(12) **United States Design Patent** (10) **Patent No.:** **US D959,121 S**
Daniels (45) **Date of Patent:** **** Aug. 2, 2022**

(54) **SHOE BOTTOM**
(71) Applicant: **San Antonio Shoe, Inc.**, San Antonio, TX (US)
(72) Inventor: **Jesse Daniels**, San Antonio, TX (US)
(73) Assignee: **SAN ANTONIO SHOE, INC.**, San Antonio, TX (US)
(**) Term: **15 Years**
(21) Appl. No.: **29/740,596**
(22) Filed: **Jul. 6, 2020**
(51) **LOC (13) Cl.** **02-04**
(52) **U.S. Cl.**
USPC **D2/960; D2/951; D2/952; D2/957**
(58) **Field of Classification Search**
USPC D2/902, 906, 908, 916, 918, 925, D2/946-962, 977; 36/3 B, 22 R, 24.5, 36/25 R, 28, 32 R, 34 R, 59 C, 67 A, 103
CPC A43B 13/00; A43B 13/02; A43B 13/023; A43B 13/026; A43B 13/04; A43B 13/08; A43B 13/10; A43B 13/12; A43B 13/14; A43B 13/141; A43B 13/143; A43B 13/16; A43B 13/18; A43B 13/181; A43B 13/187; A43B 13/189; A43B 13/20; A43B 13/22; A43B 13/223; A43B 13/24; A43B 13/28; A43B 13/30; A43B 13/32; A43B 13/34; A43B 13/36
See application file for complete search history.

RE33,066 E * 9/1989 Stubblefield A43B 13/184 36/83
D327,570 S * 7/1992 Silverman D2/952
6,105,279 A * 8/2000 Bouchoms A43B 13/141 36/25 R
D433,556 S * 11/2000 Merceron D2/947
D495,472 S * 9/2004 Magro D2/916
D595,938 S * 7/2009 Fuchs D2/907
D607,188 S * 1/2010 Teteriatnikov D2/977
D613,480 S * 4/2010 Lamont D2/907
D643,603 S * 8/2011 Teteriatnikov D2/977
D674,582 S * 1/2013 Day, Jr. D2/951
D674,583 S * 1/2013 Day, Jr. D2/951
D674,998 S * 1/2013 Day, Jr. D2/951
D674,999 S * 1/2013 Day, Jr. D2/951
D675,000 S * 1/2013 Day, Jr. D2/951
D675,001 S * 1/2013 Day, Jr. D2/951
D675,409 S * 2/2013 Day, Jr. D2/951
D675,410 S * 2/2013 Day, Jr. D2/951
D677,041 S * 3/2013 Boie D2/951

(Continued)

Primary Examiner — T Chase Nelson
(74) *Attorney, Agent, or Firm* — Haynes and Boone, LLP

(57) **CLAIM**

The ornamental design for a shoe bottom, as shown and described.

DESCRIPTION

This application is related to U.S. application Ser. No. 29/740,594, filed Jul. 6, 2020, the entire disclosure of which is hereby incorporated herein by reference.
The sole FIGURE is a plan view of a shoe bottom showing my new design.
The broken lines in the FIGURE illustrate unclaimed portions of the shoe bottom and form no part of the claimed design.
The relative depths and three dimensionality between the surfaces of the shoe bottom form no part of the claimed design.

1 Claim, 1 Drawing Sheet

(56) **References Cited**

U.S. PATENT DOCUMENTS

D114,187 S * 4/1939 Leigh D2/960
D247,140 S * 2/1978 Sorge D2/960
4,335,530 A * 6/1982 Stubblefield A43B 7/1445 36/83
4,481,727 A * 11/1984 Stubblefield A43B 5/00 36/83

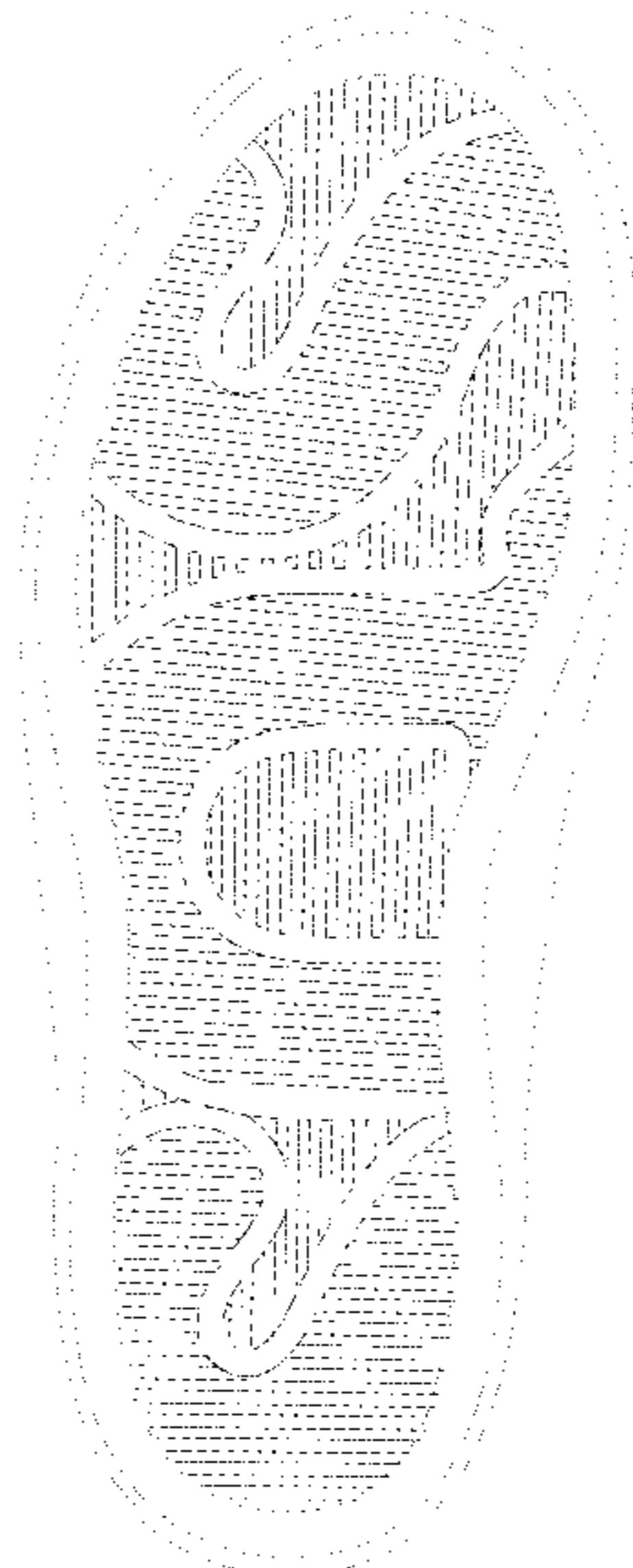

(56)

References Cited

U.S. PATENT DOCUMENTS

D776,904	S *	1/2017	Miller	D2/951
D790,819	S *	7/2017	Seamarks	D2/947
D801,018	S *	10/2017	Greenspan	A43B 5/10
				D2/960
D862,860	S *	10/2019	Sokol	D2/951
D870,437	S *	12/2019	Swartz	D2/951
D870,438	S *	12/2019	Swartz	D2/951
D878,026	S *	3/2020	Nikolic	D2/947
D878,725	S *	3/2020	Ward	D2/951
D889,786	S *	7/2020	Penka	D2/947
D911,006	S *	2/2021	Toelle	D2/951
D917,146	S *	4/2021	Sokol	D2/951
D918,552	S *	5/2021	O'Connor	D2/951
11,064,763	B1 *	7/2021	Longbottom	A43B 13/223
D930,346	S *	9/2021	Street	D2/951
D932,752	S *	10/2021	Schenone	D2/947
D943,260	S *	2/2022	Sokol	D2/951
2005/0257402	A1 *	11/2005	Kobayashi	A43B 5/10
				36/59 R
2011/0179678	A1 *	7/2011	Shiao	A43B 13/145
				12/146 B
2015/0173456	A1 *	6/2015	Rushbrook	A43B 13/181
				36/25 R

* cited by examiner

