



US00D959109S

(12) **United States Design Patent**
Webb et al.

(10) **Patent No.:** **US D959,109 S**

(45) **Date of Patent:** **** Aug. 2, 2022**

(54) **SHOE**

(71) Applicant: **A7 Fitness Inc.**, Woodstock, GA (US)

(72) Inventors: **Jasen L. Webb**, Woodstock, GA (US);
Tatyana Webb, Woodstock, GA (US)

(73) Assignee: **A7 Fitness Inc.**, Woodstock, GA (US)

(**) Term: **15 Years**

(21) Appl. No.: **29/758,657**

(22) Filed: **Nov. 17, 2020**

(51) **LOC (13) Cl.** **02-04**

(52) **U.S. Cl.**
USPC **D2/947**

(58) **Field of Classification Search**
USPC D2/902, 906, 916, 935, 943, 944, 946,
D2/947, 951, 960, 969, 972-974
CPC A43B 1/04; A43B 5/001; A43B 5/06
See application file for complete search history.

(56) **References Cited**

U.S. PATENT DOCUMENTS

D561,985 S *	2/2008	Andersen	D2/957
D778,572 S *	2/2017	Kirschner	D2/972
D785,305 S *	5/2017	Adam	D2/957
D788,424 S *	6/2017	Hardman	D2/958
D832,563 S *	11/2018	Kuerbis	D2/957
D839,575 S *	2/2019	Shyllon	D2/959
D840,648 S *	2/2019	Enayah	D2/955
D841,960 S *	3/2019	Chow	D2/957
D841,962 S *	3/2019	Chow	D2/957
D848,131 S *	5/2019	Moranges	D2/957
D883,633 S *	5/2020	Fogg	D2/958

D930,964 S *	9/2021	Street	D2/957
D932,165 S *	10/2021	Petrie	D2/957
D935,158 S *	11/2021	Cui	D2/960
D935,757 S *	11/2021	Cobb	D2/957
D943,900 S *	2/2022	O'Connor	D2/951
D946,252 S *	3/2022	Klemetsrud	D2/947

OTHER PUBLICATIONS

The Chinese Office Action dated Aug. 13, 2021 for Chinese Patent Application No. 202130292739.5, a foreign counterpart of U.S. Appl. No. 29/758,657, 1 page.

* cited by examiner

Primary Examiner — Kevin K Rudzinski

Assistant Examiner — Clare Ann Gannon

(74) *Attorney, Agent, or Firm* — Lee & Hayes, P.C.

(57) **CLAIM**

The ornamental design for a shoe, as shown and described.

DESCRIPTION

FIG. 1 is a top, front, left-side perspective view of a shoe. A mirror image shoe is evident from the shoe shown; FIG. 2 is bottom, back, right-side perspective view thereof; FIG. 3 is a front view thereof; FIG. 4 is a back view thereof; FIG. 5 is a left-side view thereof; FIG. 6 is a right-side view thereof; FIG. 7 is a top view thereof; and, FIG. 8 is a bottom view thereof.

The dashed broken lines depict portions of the shoe that form no part of the claimed design.

1 Claim, 8 Drawing Sheets

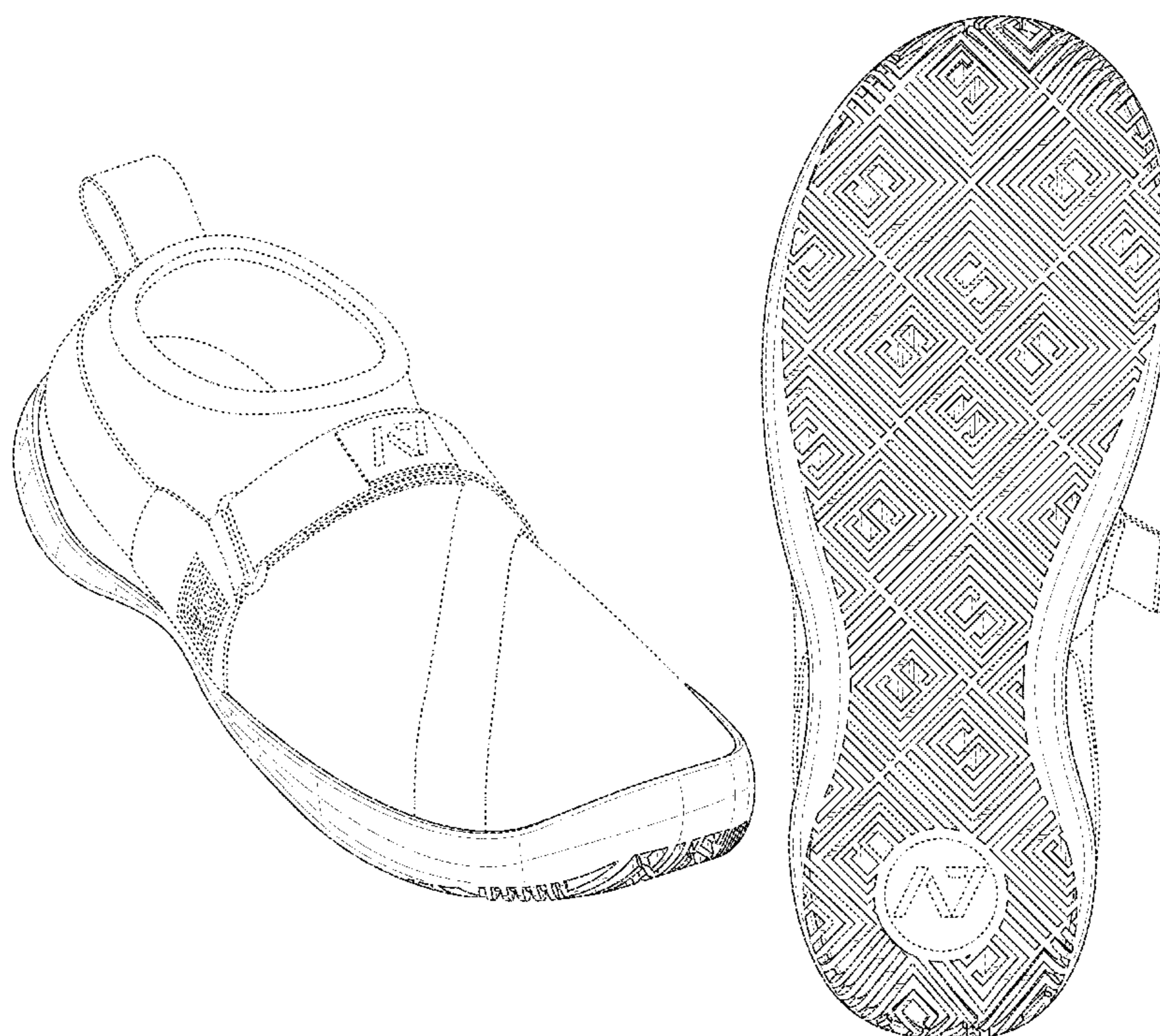

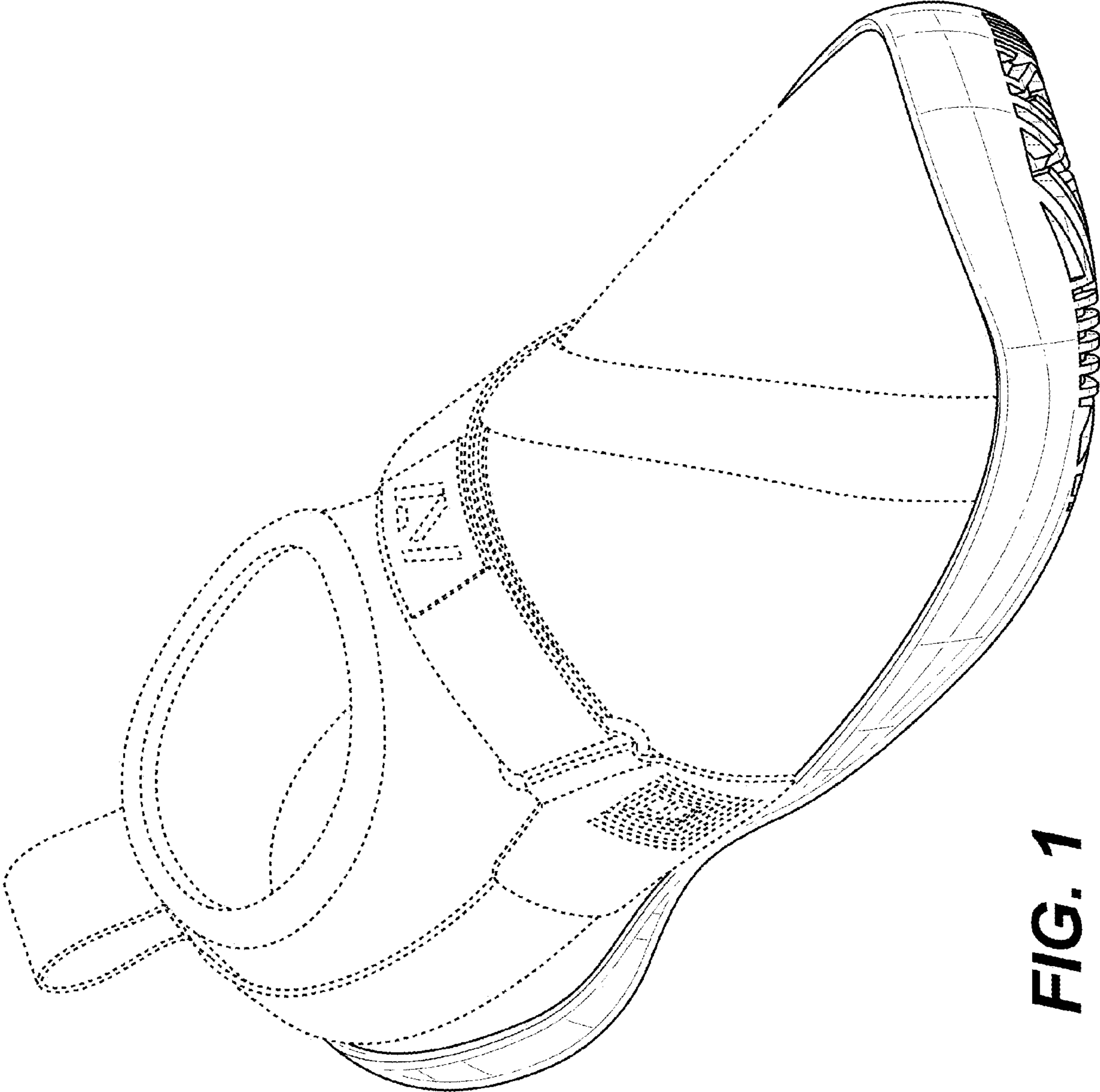

FIG. 1

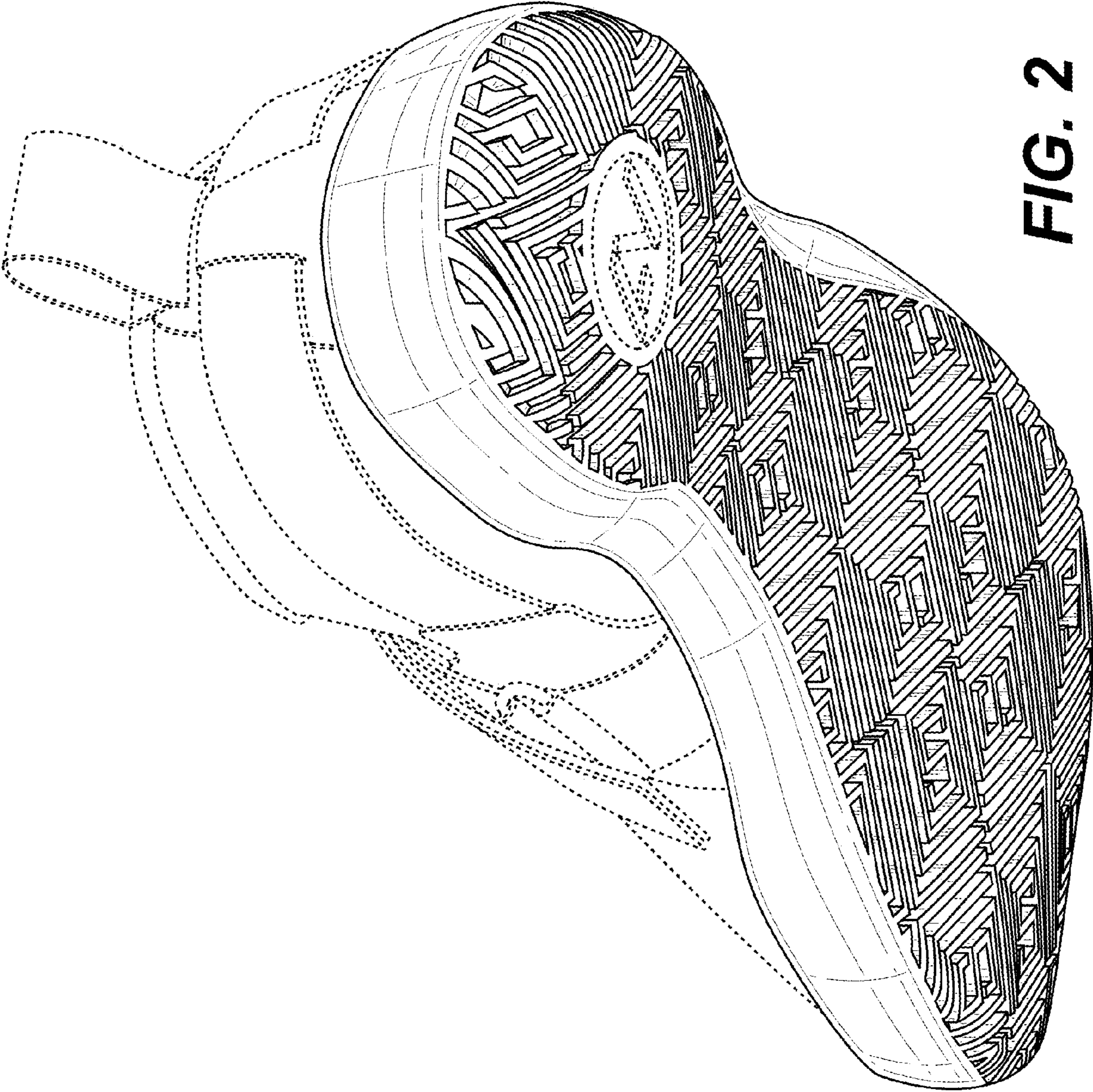

FIG. 2

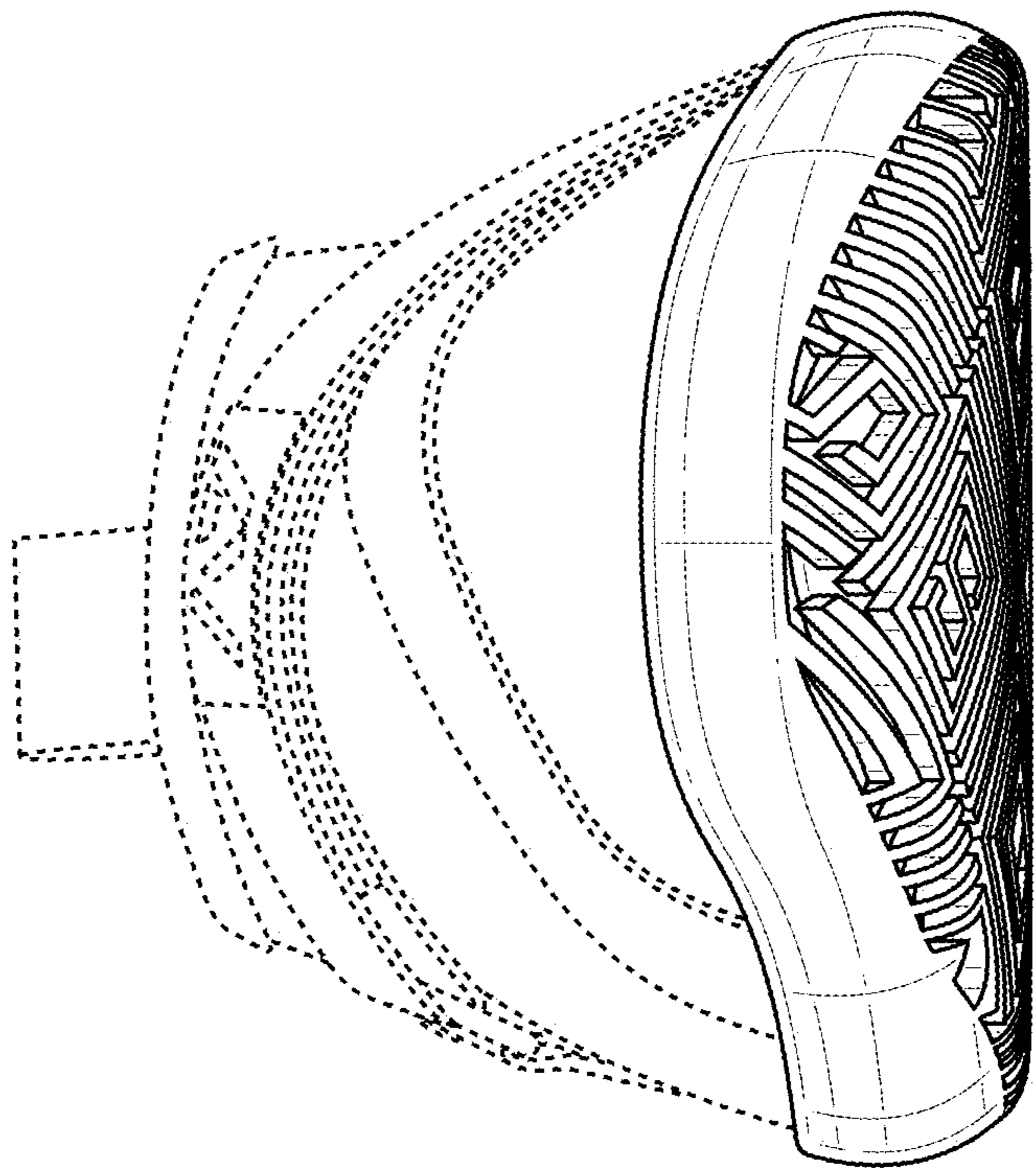

FIG. 3

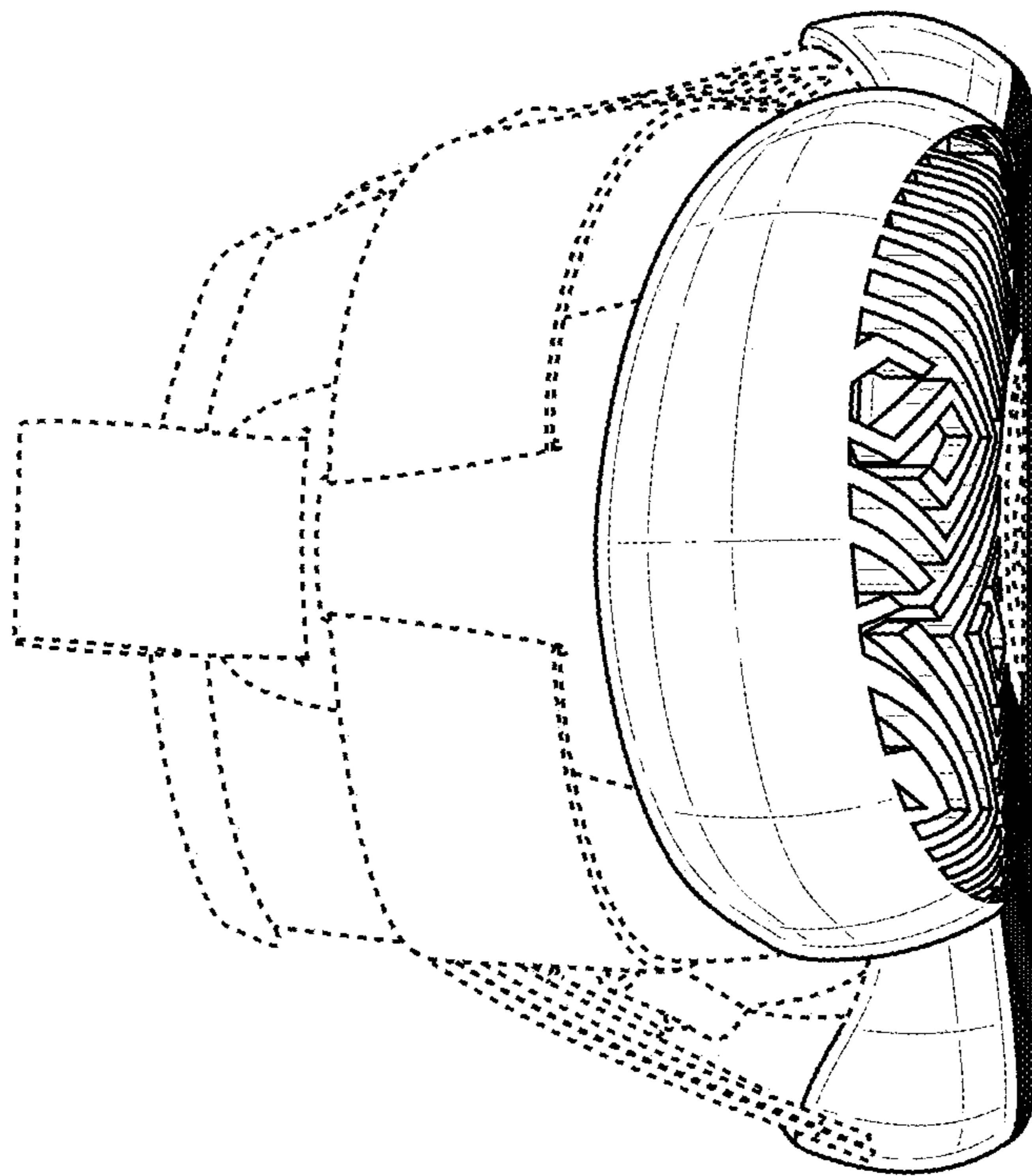

FIG. 4

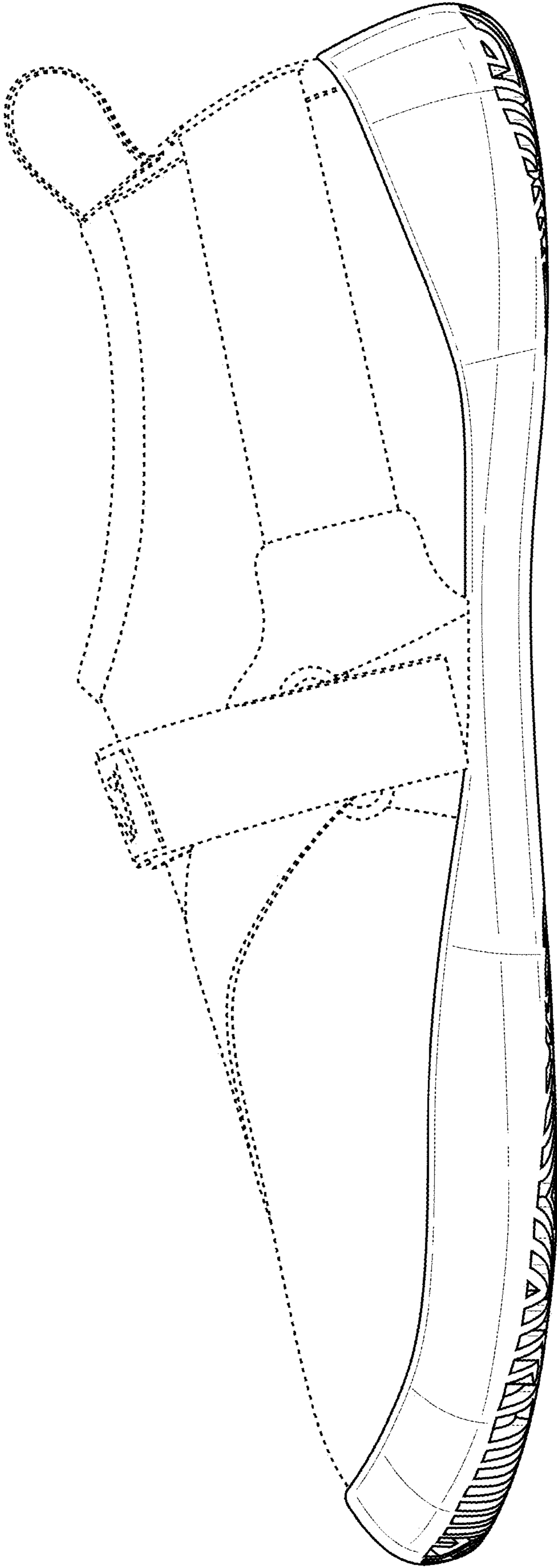

FIG. 5

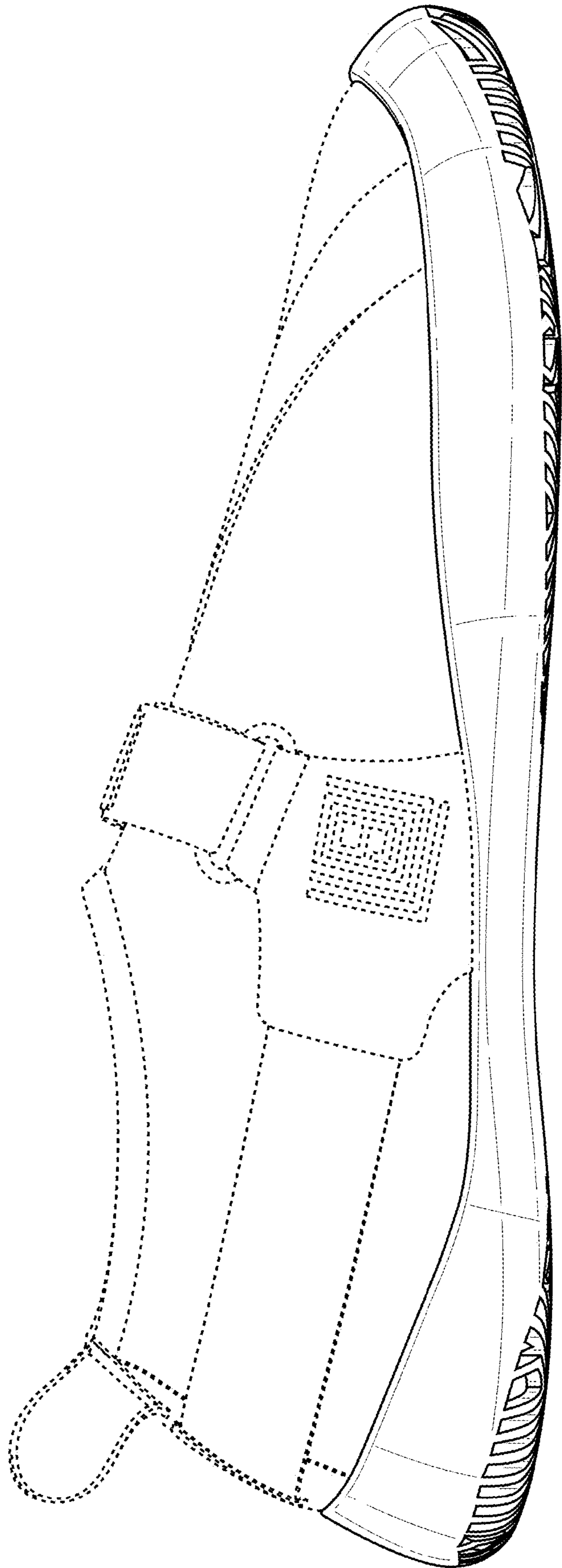

FIG. 6

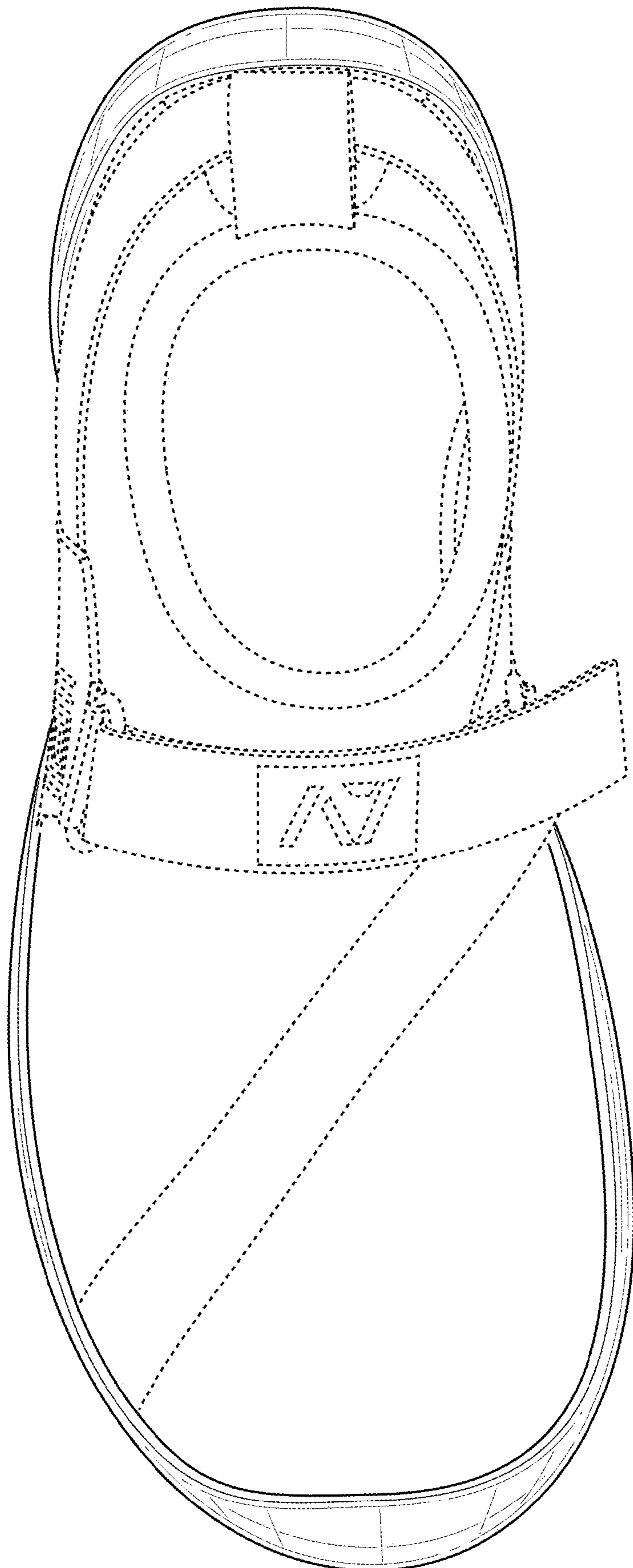

FIG. 7

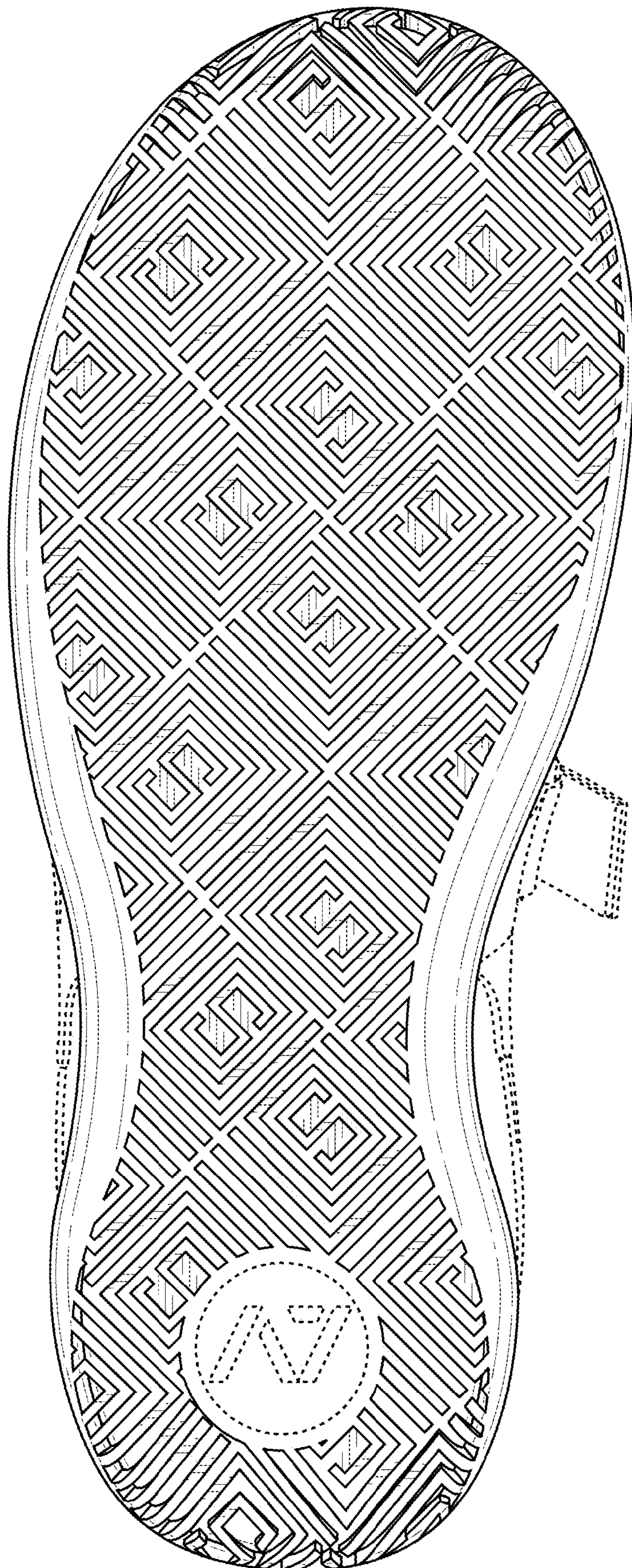

FIG. 8