



US00D959107S

(12) **United States Design Patent** (10) **Patent No.:** **US D959,107 S**
Li (45) **Date of Patent:** **** Aug. 2, 2022**

(54) **SHOE**
(71) Applicant: **Fujian Putian Hongtai Import and Export Co., Ltd., Putian (CN)**
(72) Inventor: **Chen Li, Wuhan (CN)**
(**) Term: **15 Years**
(21) Appl. No.: **29/781,052**
(22) Filed: **Apr. 28, 2021**
(51) **LOC (13) Cl.** **02-04**
(52) **U.S. Cl.**
USPC **D2/944; D2/908**
(58) **Field of Classification Search**
USPC D2/902, 906, 916, 935, 943, 944, 946,
D2/947, 951, 960, 969, 972-974
CPC A43B 1/04; A43B 5/001; A43B 5/06
See application file for complete search history.

D822,957 S * 7/2018 Brunner D2/908
D829,425 S 10/2018 Albrecht et al.
D857,362 S 8/2019 Thompson
D880,819 S * 4/2020 Verfl D2/908
D909,738 S * 2/2021 Toelle D2/972
D913,672 S * 3/2021 Bidal D2/969
D932,144 S * 10/2021 Fu A43B 3/0068
D2/908
D932,746 S * 10/2021 Kim D2/902
D935,750 S * 11/2021 Guidetti D2/944
D943,973 S * 2/2022 Kosenick D2/972
D946,257 S * 3/2022 Schenone D2/972
2011/0016749 A1* 1/2011 Callahan A43B 3/0068
36/103

* cited by examiner

Primary Examiner — Kevin K Rudzinski
Assistant Examiner — Clare Ann Gannon
(74) *Attorney, Agent, or Firm* — Rumit Ranjit Kanakia

(57) **CLAIM**

The ornamental design for a shoe, as shown and described.

DESCRIPTION

FIG. 1 is a perspective view of a shoe showing my new design;
FIG. 2 is a front view thereof;
FIG. 3 is a back view thereof;
FIG. 4 is a left-side view thereof;
FIG. 5 is a right-side view thereof;
FIG. 6 is a top view thereof; and,
FIG. 7 is a bottom view thereof.
The broken lines in the drawings represent stitching on the shoe and form part of the claimed design.

1 Claim, 7 Drawing Sheets

(56) **References Cited**

U.S. PATENT DOCUMENTS

D490,221 S * 5/2004 Edauw D2/907
D578,746 S * 10/2008 Usui D2/969
D600,434 S * 9/2009 Weber D2/969
D633,695 S * 3/2011 Opie D2/908
D659,953 S 5/2012 Jong et al.
D663,519 S 7/2012 Grangaard
D675,418 S 2/2013 Jong et al.
D680,712 S * 4/2013 Della Valle D2/908
D737,553 S * 9/2015 Della Valle D2/944
D751,797 S * 3/2016 Slimane D2/908
D813,502 S * 3/2018 Weidenbach Gerbase D2/902

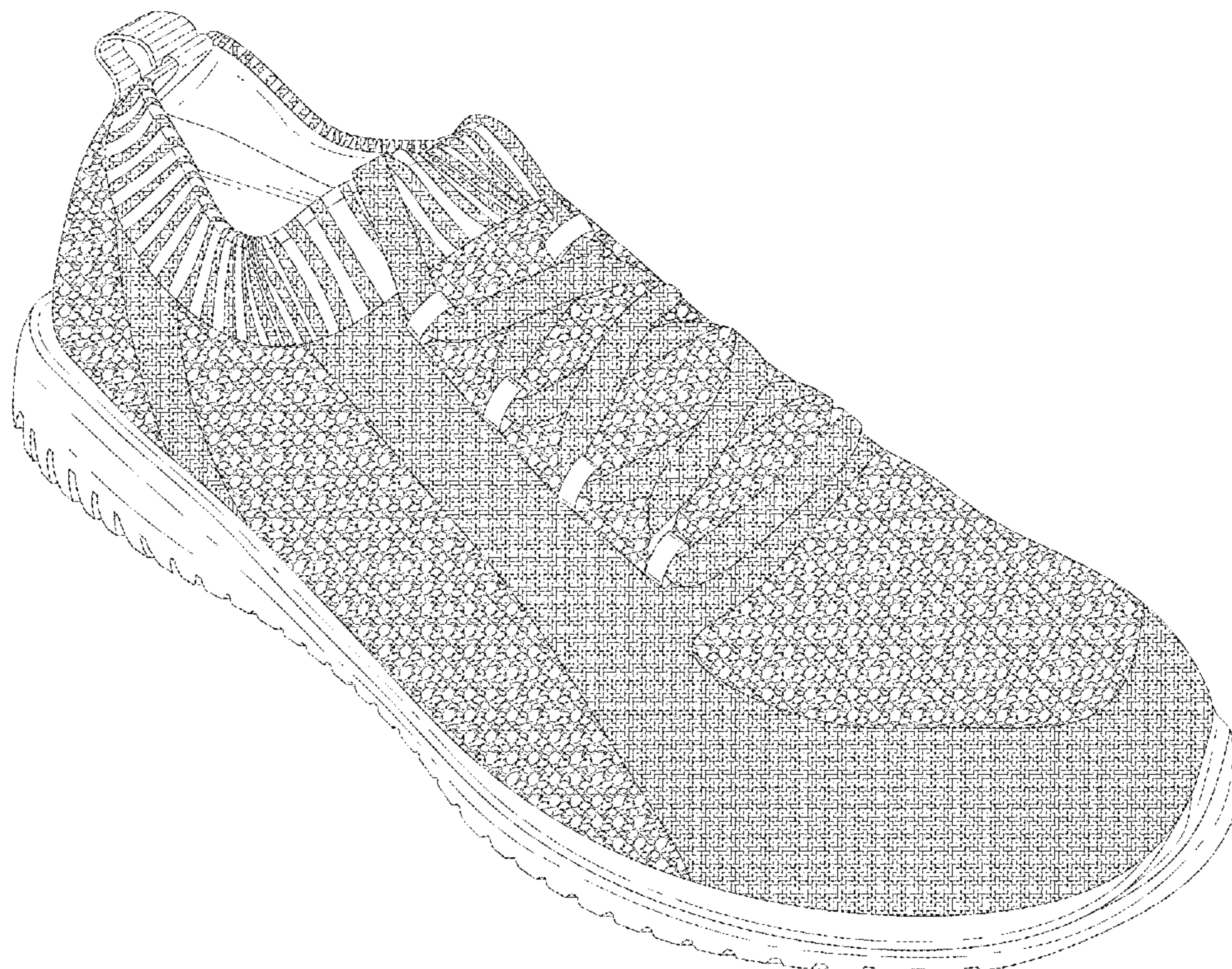

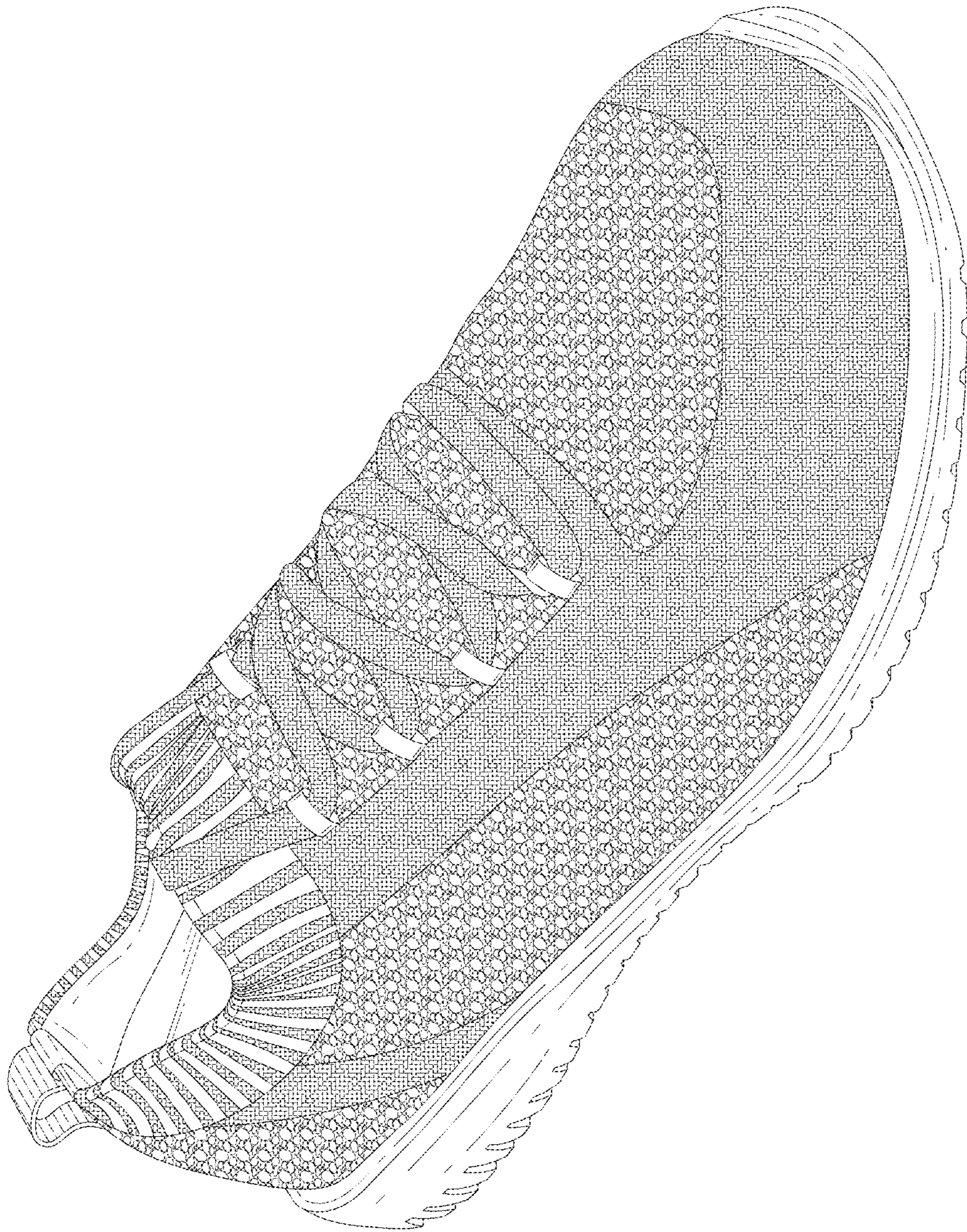

FIG. 1

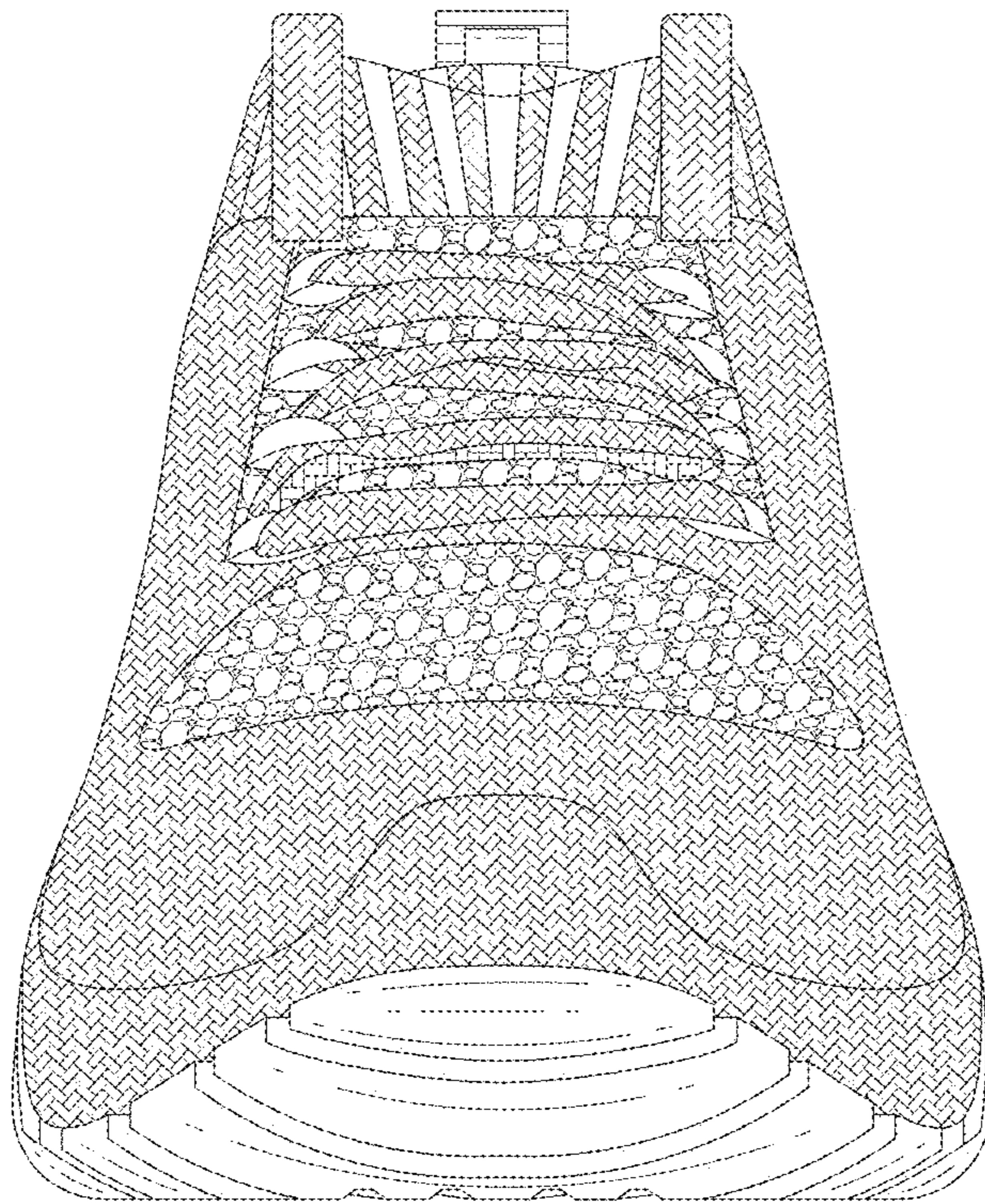

FIG. 2

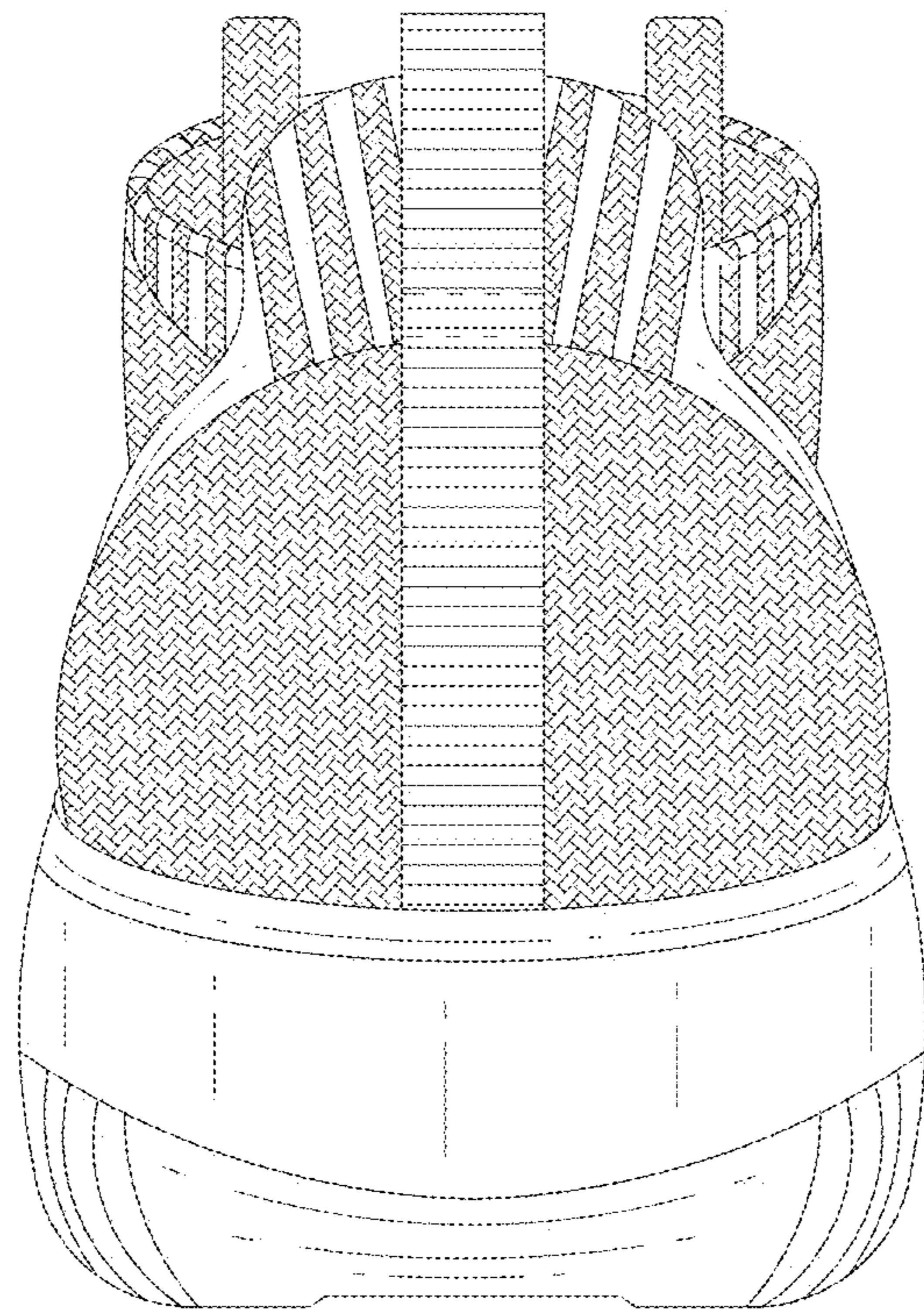

FIG. 3

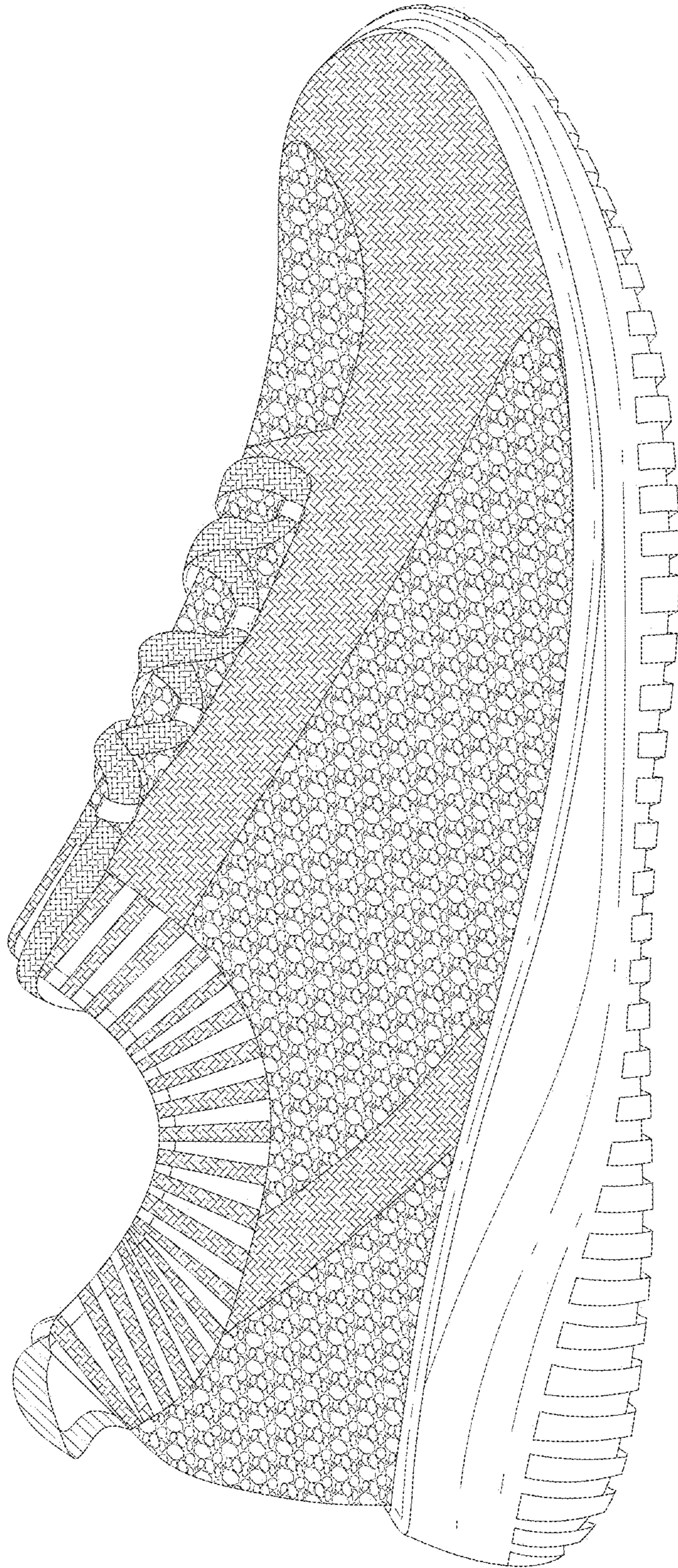

FIG. 4

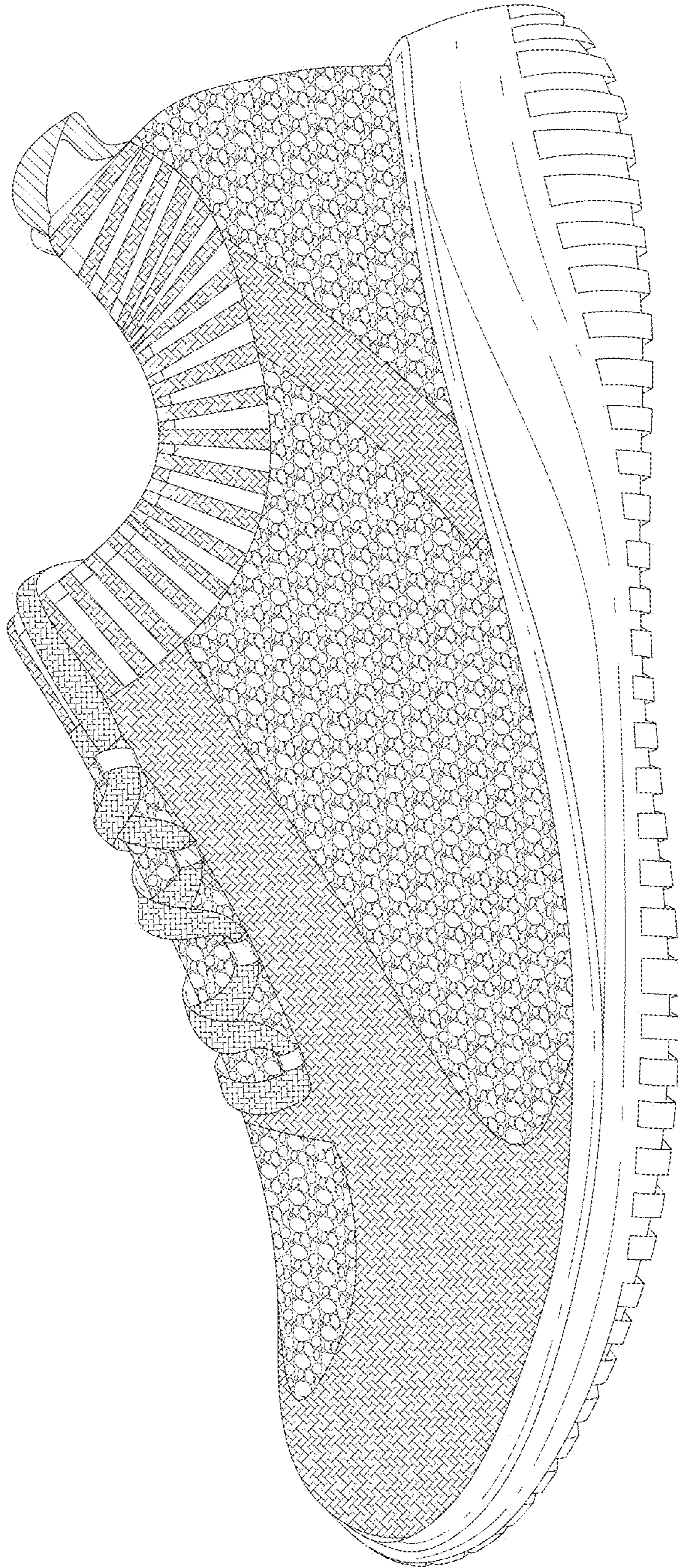

FIG. 5

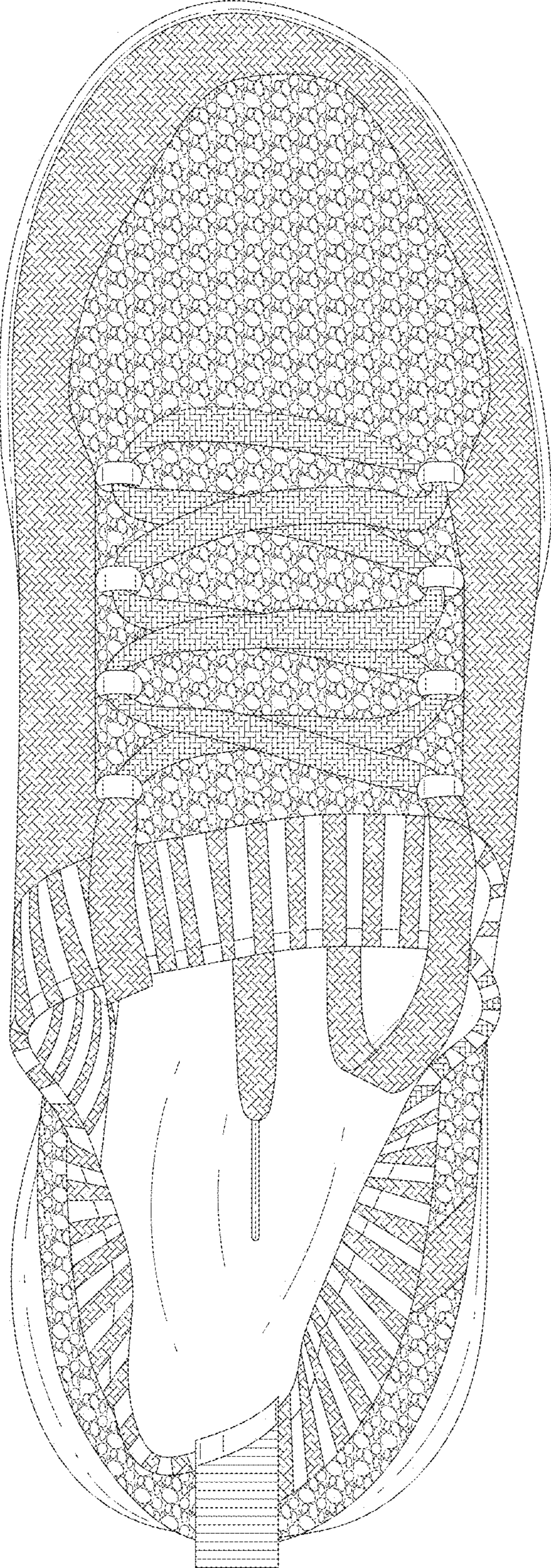

FIG. 6

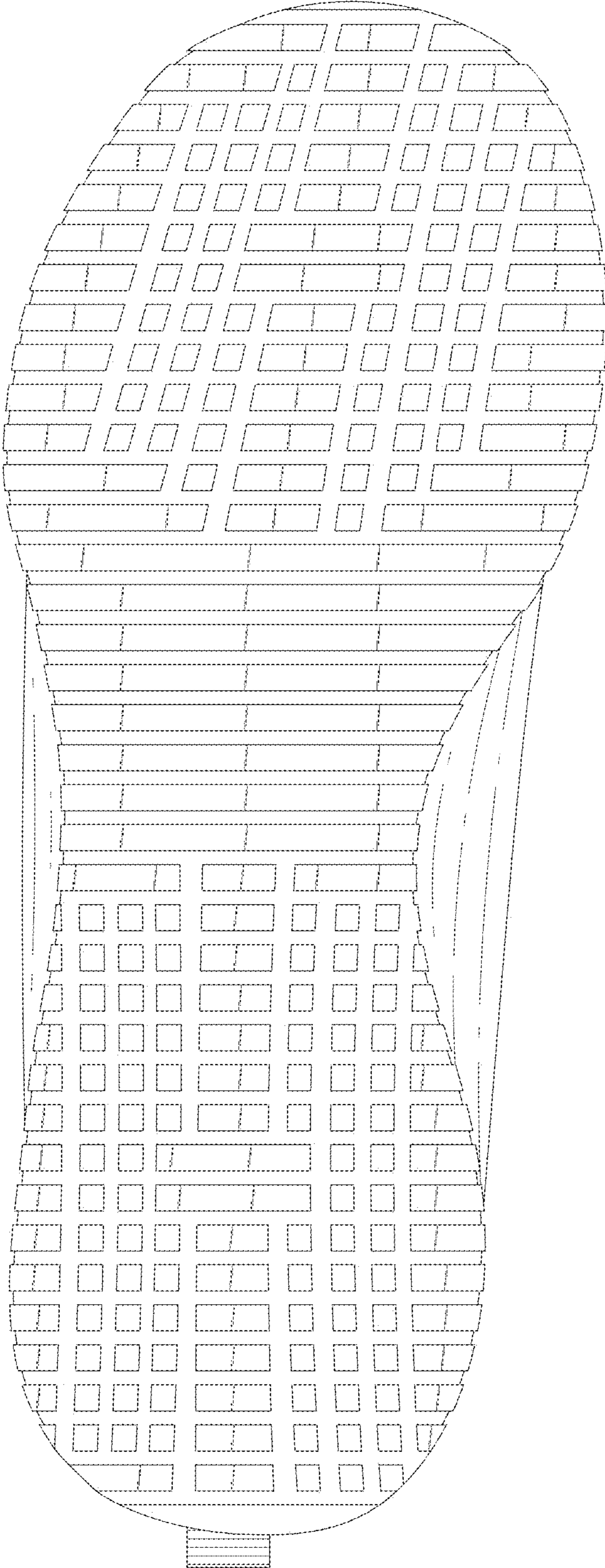

FIG. 7