



US00D959101S

(12) **United States Design Patent**
De Boer

(10) **Patent No.:** **US D959,101 S**

(45) **Date of Patent:** **** Aug. 2, 2022**

- (54) **SHOE**
- (71) Applicant: **adidas AG**, Herzogenaurach (DE)
- (72) Inventor: **Sabine Corinna De Boer**, Nuremberg (DE)
- (73) Assignee: **ADIDAS AG**, Herzogenaurach (DE)
- (**) Term: **15 Years**
- (21) Appl. No.: **29/728,695**
- (22) Filed: **Mar. 20, 2020**
- (30) **Foreign Application Priority Data**
Sep. 24, 2019 (EM) 006910626
- (51) **LOC (13) Cl.** **02-04**
- (52) **U.S. Cl.**
USPC **D2/908; D2/944; D2/957**
- (58) **Field of Classification Search**
USPC D2/902-908, 909, 910, 911, 912, 919, D2/920, 923, 924, 969, 970, 971, 973, D2/944, 957
CPC A43B 23/00; A43B 23/02; A43B 23/0215; A43B 23/0235; A43B 23/0245; A43B 23/025; A43B 1/00; A43B 1/02; A43B 1/04; A43B 5/00; A43B 5/08; A43B 5/10
See application file for complete search history.

- D843,088 S * 3/2019 Frank D2/907
- D872,426 S * 1/2020 Taylor D2/902
- D874,099 S * 2/2020 Hartmann D2/902
- D882,909 S * 5/2020 Small D2/902
- 2005/0268497 A1* 12/2005 Alfaro A43B 1/0027 36/136
- 2016/0331083 A1* 11/2016 Uesato A43B 23/0265
- 2018/0077997 A1* 3/2018 Hoffer A43B 13/122
- 2019/0082789 A1* 3/2019 Smith A43B 1/04
- 2019/0261740 A1* 8/2019 Lyke A43B 23/0295
- 2019/0328075 A1* 10/2019 Poulsen A43B 23/0265
- 2019/0365048 A1* 12/2019 Fontaine A43B 23/042
- 2020/0046074 A1* 2/2020 Berrian A43B 1/04

* cited by examiner

Primary Examiner — Elizabeth J Oswecki

Assistant Examiner — Yelizaveta Y Masalimova

(74) *Attorney, Agent, or Firm* — Kilpatrick Townsend & Stockton LLP

- (56) **References Cited**
U.S. PATENT DOCUMENTS
D834,294 S * 11/2018 Small D2/969
D841,973 S * 3/2019 Small D2/973

(57) **CLAIM**

The ornamental design for a shoe, as shown and described.

DESCRIPTION

FIG. 1 is a side view of a shoe, showing my new design;
 FIG. 2 is another side view thereof;
 FIG. 3 is a front view thereof;
 FIG. 4 is a back view thereof;
 FIG. 5 is a top view thereof;
 FIG. 6 is a bottom view thereof; and,
 FIG. 7 is a perspective view thereof.
 The broken lines surround unclaimed portions of the shoe, and form no part of the claimed design.

1 Claim, 4 Drawing Sheets

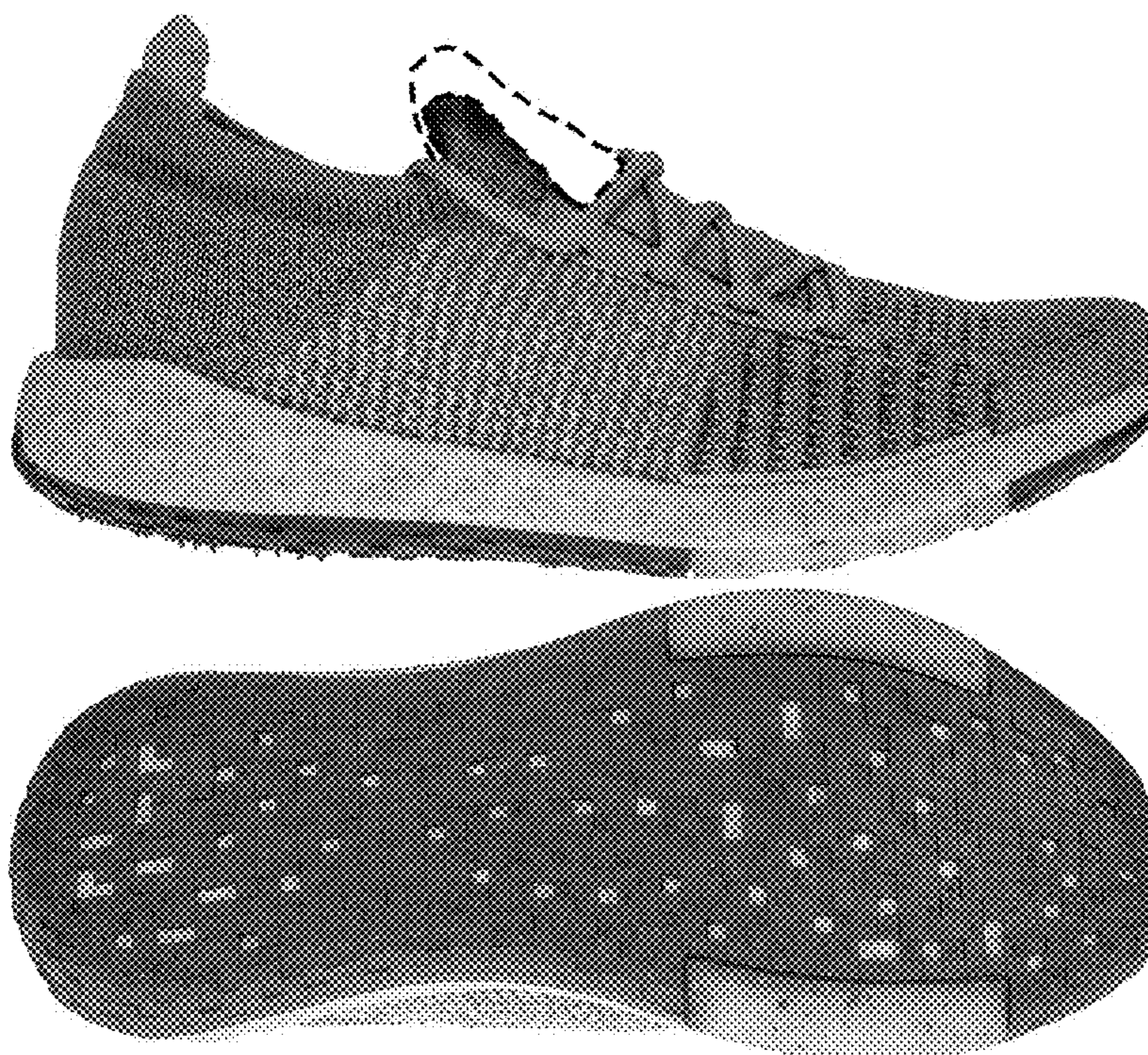



FIG. 1



FIG. 2

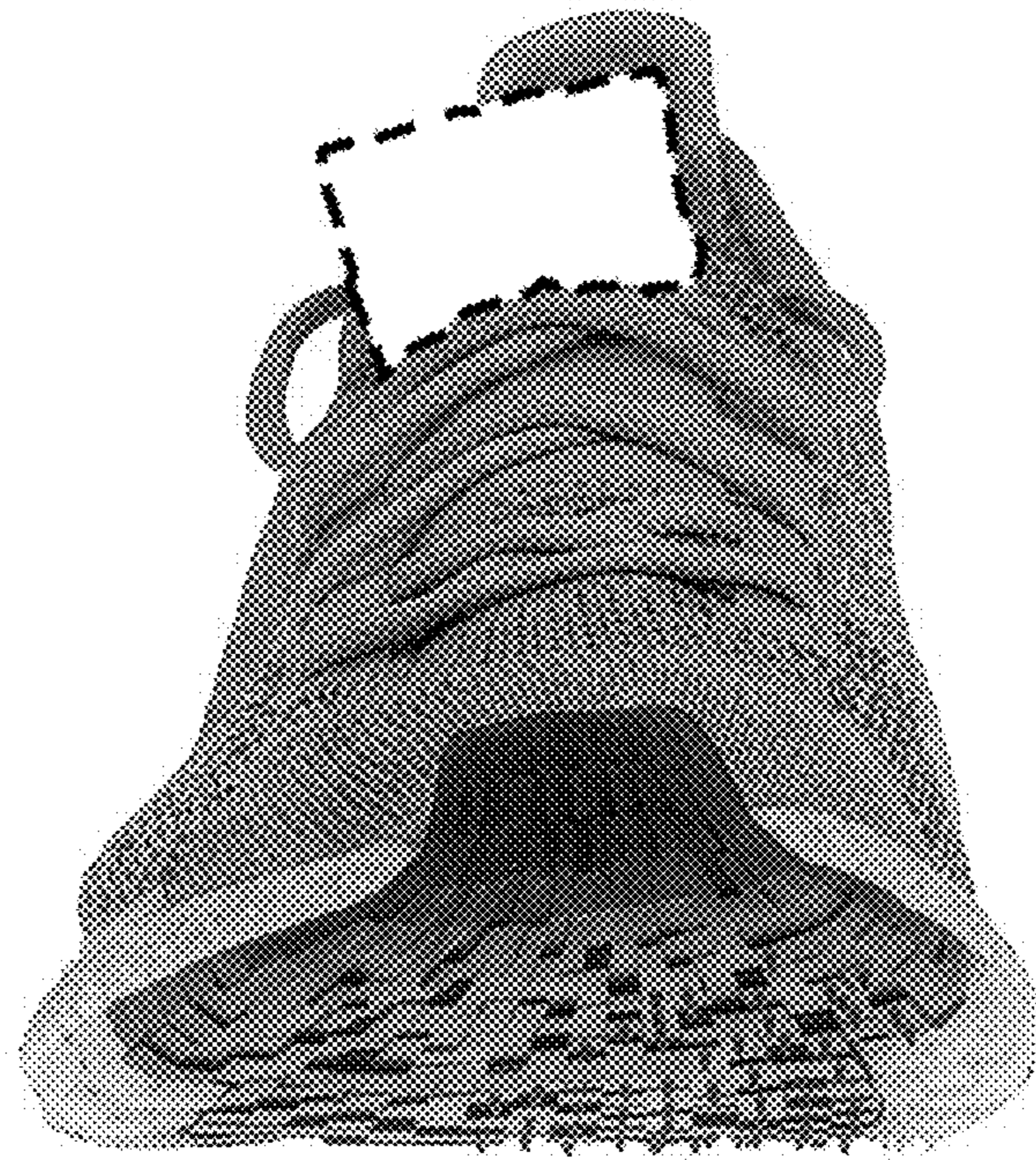

FIG. 3



FIG. 4

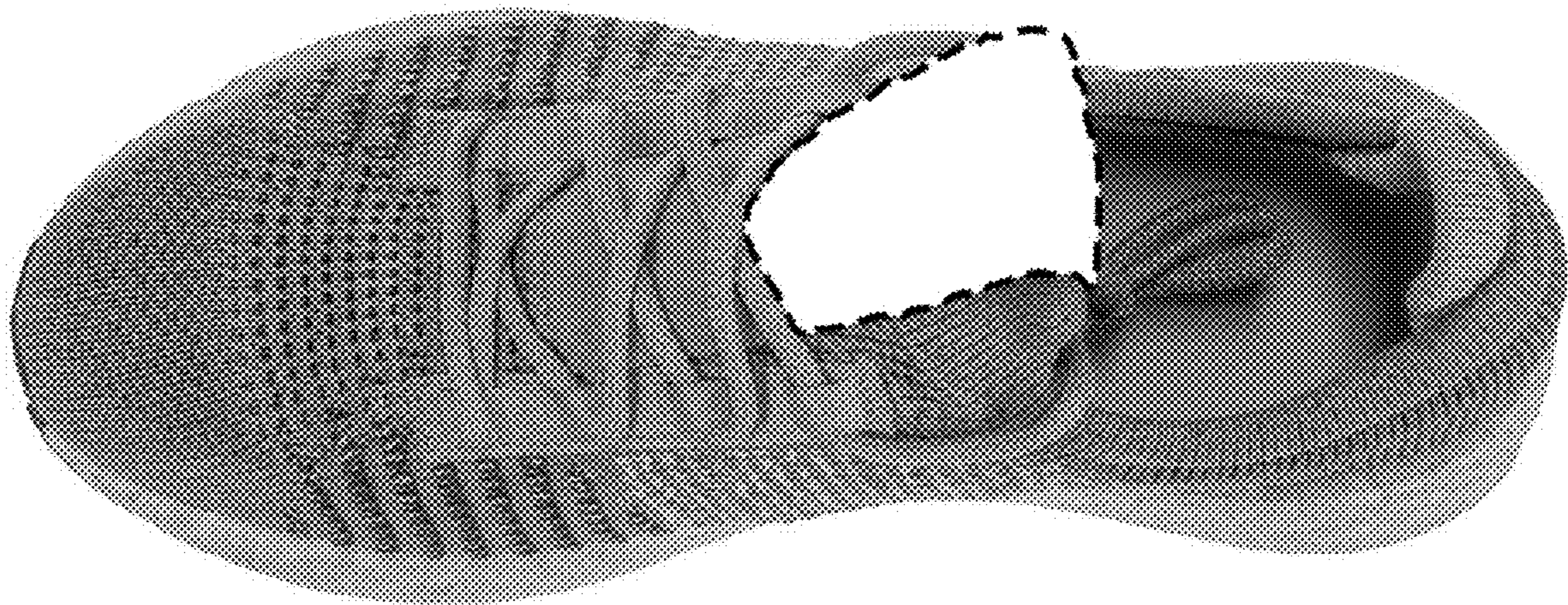

FIG. 5

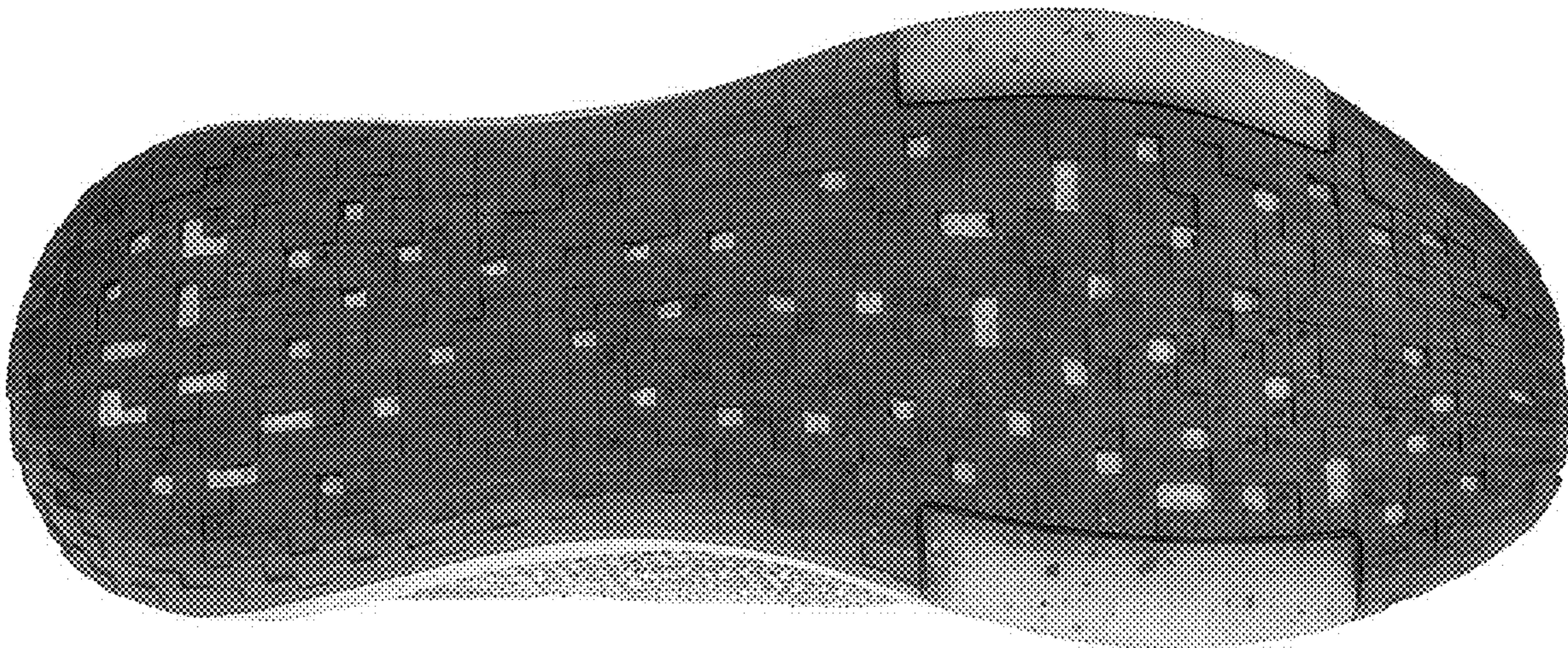

FIG. 6



FIG. 7