



US00D959094S

(12) **United States Design Patent**
Tindall

(10) **Patent No.:** **US D959,094 S**

(45) **Date of Patent:** **** Aug. 2, 2022**

(54) **CONCEALED CARRY FIREARM SUPPORT GARMENT**

(71) Applicant: **William Clinton Tindall**, Calhoun City, MS (US)

(72) Inventor: **William Clinton Tindall**, Calhoun City, MS (US)

(**) Term: **15 Years**

(21) Appl. No.: **29/711,450**

(22) Filed: **Oct. 31, 2019**

(51) **LOC (13) Cl.** **02-02**

(52) **U.S. Cl.**
USPC **D2/717**

(58) **Field of Classification Search**
USPC D2/639, 717, 728, 731, 739, 741, 840,
D2/841, 853, 999

(Continued)

(56) **References Cited**

U.S. PATENT DOCUMENTS

1,302,108 A * 4/1919 Wetzel A41D 3/00
2/108
1,459,747 A * 6/1923 Redmond A41D 11/00
2/113

(Continued)

FOREIGN PATENT DOCUMENTS

WO 1999042009 A1 8/1999
WO 2010029382 A1 3/2010
WO 2012100268 A1 7/2012

OTHER PUBLICATIONS

Community Development Foundation, "The Pitch 2019 Small Business Plan Competition" <https://www.wtva.com/content/contests/513101061.html>; 2 pgs; retrieved Aug. 29, 2019.

Primary Examiner — Kevin K Rudzinski

Assistant Examiner — Amber J Rabie

(74) *Attorney, Agent, or Firm* — Precipice IP PLLC;
Angela J. Grayson

(57) **CLAIM**

The ornamental design for a concealed carry firearm support garment, as shown and described.

DESCRIPTION

FIG. 1 is a rear perspective showing my new design in its environment;

FIG. 2 is a rear elevation view;

FIG. 3 is a right side elevation view;

FIG. 4 is a left side elevation view;

FIG. 5 is a bottom plan view;

FIG. 6 is front elevation view;

FIG. 7 is a rear perspective showing a modification of my design in its environment;

FIG. 8 is a rear elevation view;

FIG. 9 is a right side elevation view;

FIG. 10 is a left side elevation view;

FIG. 11 is a bottom plan view;

FIG. 12 is front elevation view;

FIG. 13 is a rear perspective showing a modification of my design in its environment;

FIG. 14 is a rear elevation view;

FIG. 15 is a right side elevation view;

FIG. 16 is a left side elevation view;

FIG. 17 is a bottom plan view;

FIG. 18 is front elevation view;

FIG. 19 is a rear perspective showing a modification of my design in its environment;

FIG. 20 is a rear elevation view;

FIG. 21 is a right side elevation view;

FIG. 22 is a left side elevation view;

FIG. 23 is a bottom plan view;

FIG. 24 is front elevation view;

FIG. 25 is a rear perspective showing a modification of my design in its environment;

FIG. 26 is a rear elevation view;

FIG. 27 is a right side elevation view;

FIG. 28 is a left side elevation view;

FIG. 29 is a bottom plan view;

FIG. 30 is front elevation view;

(Continued)

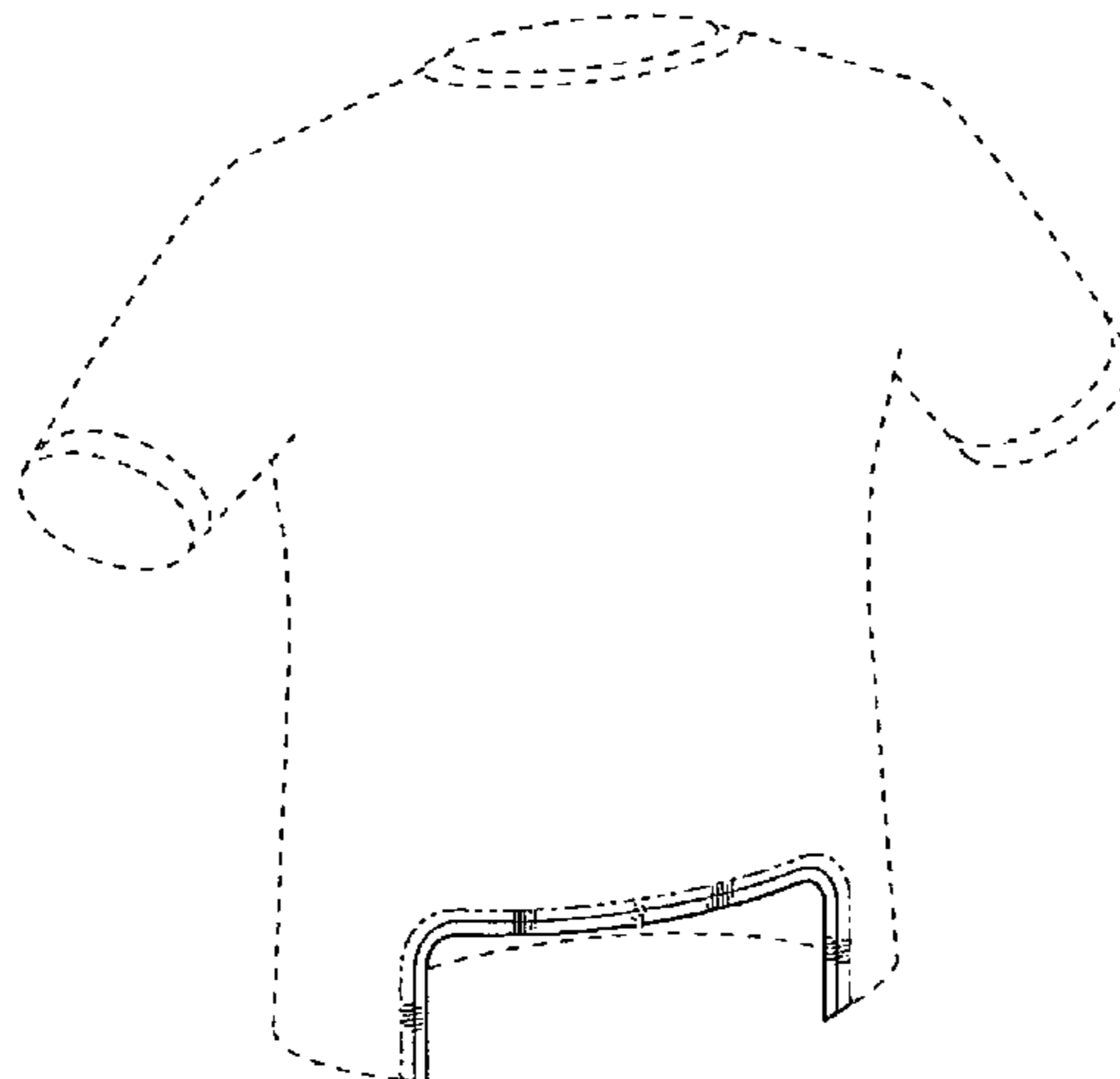

FIG. 31 is a rear perspective showing a modification of my design in its environment;
 FIG. 32 is a rear elevation view;
 FIG. 33 is a right side elevation view;
 FIG. 34 is a left side elevation view;
 FIG. 35 is a bottom plan view; and,
 FIG. 36 is front elevation view.

The dashed broken lines illustrating a shirt show environmental subject matter that forms no part of the claimed design. The dot-dot-dash broken lines adjacent to the shaded area represent portions of the article that form no part of the claimed design.

The concealed carry firearm support garment is shown with a symbolic break in its length. The appearance of any portion of the article between the break lines forms no part of the claimed design.

1 Claim, 36 Drawing Sheets

(58) **Field of Classification Search**

CPC A41B 9/06; A41B 1/08; A41B 1/20; A41D 1/04; A41D 13/0007; A41D 27/24; A41D 13/1236; F41C 33/041

See application file for complete search history.

(56)

References Cited

U.S. PATENT DOCUMENTS

2,062,185	A	11/1936	Inez	
2,106,412	A	1/1938	James	
2,308,337	A *	1/1943	McDonald	A41B 9/06 2/113
2,308,339	A *	1/1943	Mendenhall	A41B 9/06 2/113
2,310,103	A *	2/1943	McDonald	A41B 9/06 2/113
2,332,134	A	10/1943	Marco	
3,000,012	A *	9/1961	Neil	A41D 13/0012 2/94
4,100,622	A	7/1978	Juelg, Jr.	
5,839,628	A	11/1998	Freese	
6,243,871	B1	6/2001	Fidler	
6,353,935	B1 *	3/2002	Antonini	A41D 13/0015 2/115
D661,052	S *	6/2012	Pflug	A41D 13/0012 D2/717
8,578,518	B1	11/2013	Pflug	
2009/0070915	A1	3/2009	Hill	
2011/0099686	A1	5/2011	Carter	
2012/0186000	A1	7/2012	Raviv	
2016/0366961	A1	12/2016	Carie	
2017/0042253	A1	2/2017	Comeau	

* cited by examiner

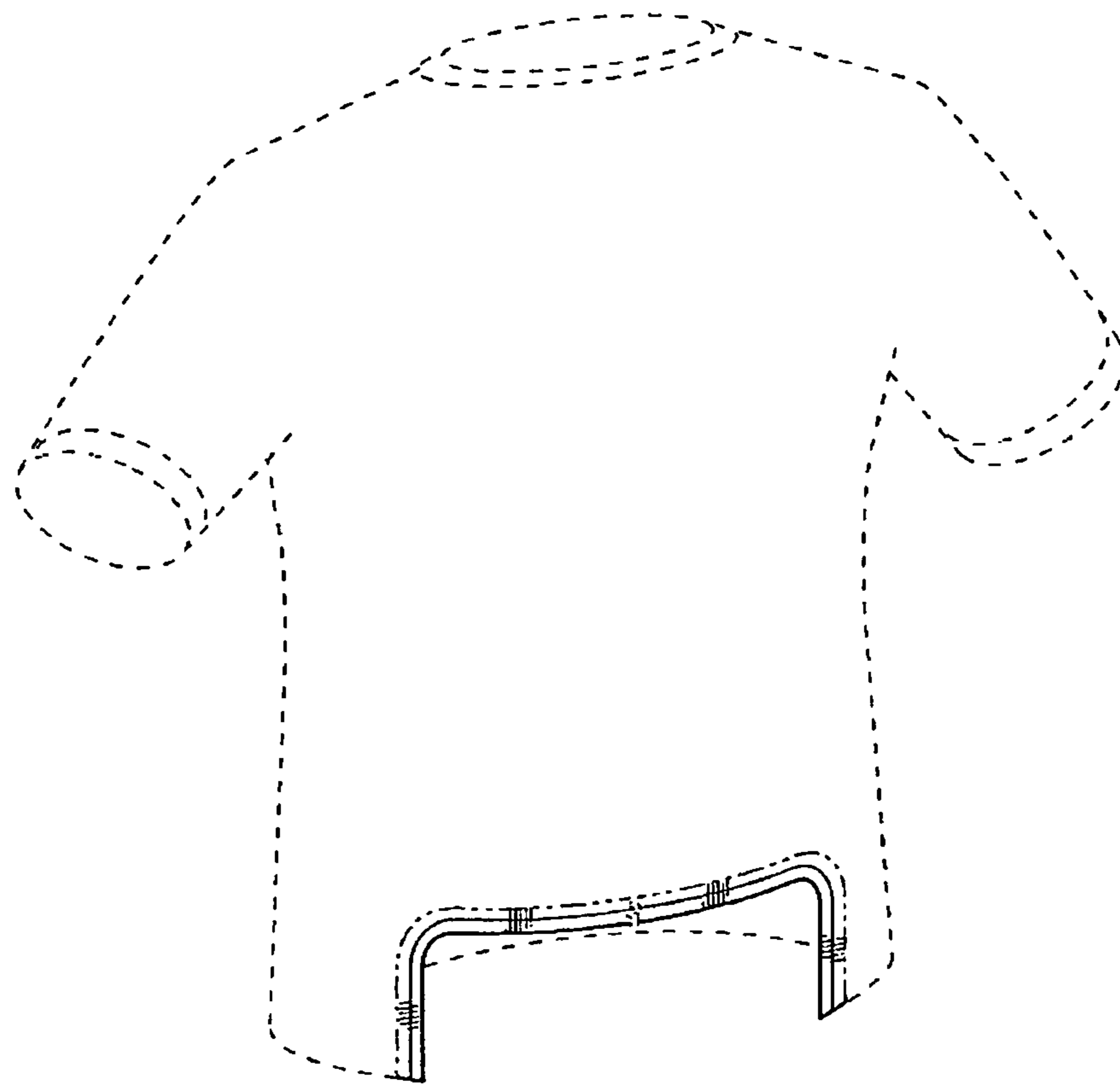

FIG. 1

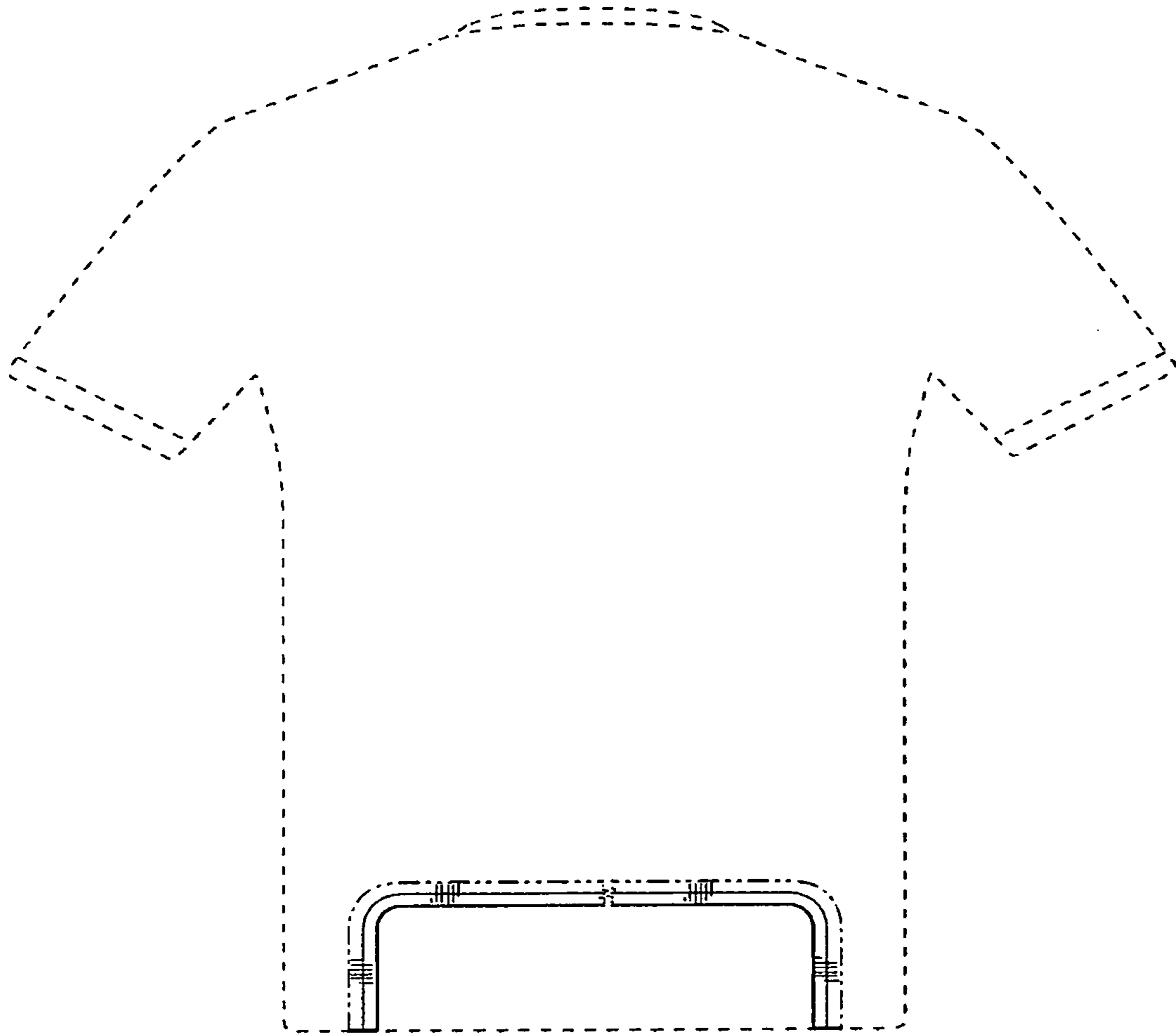

FIG. 2

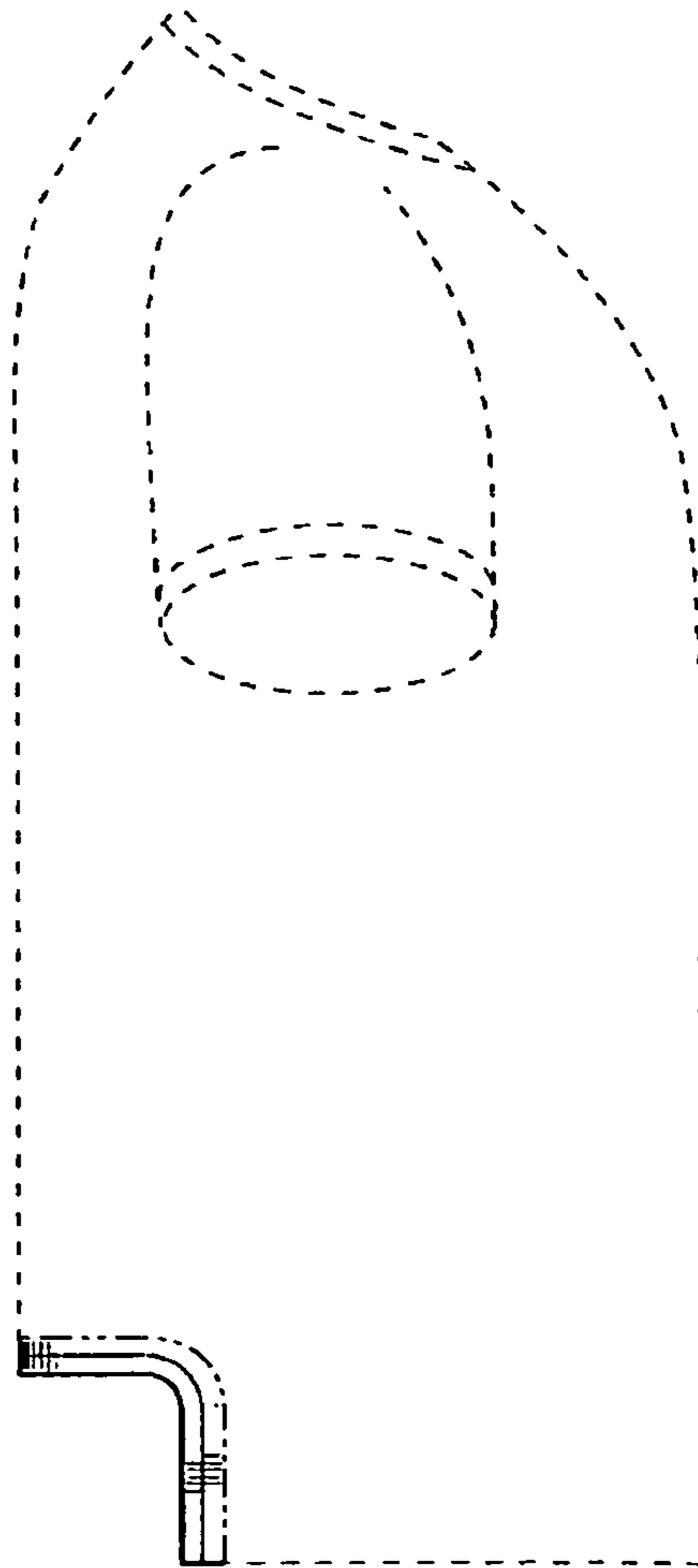

FIG. 3

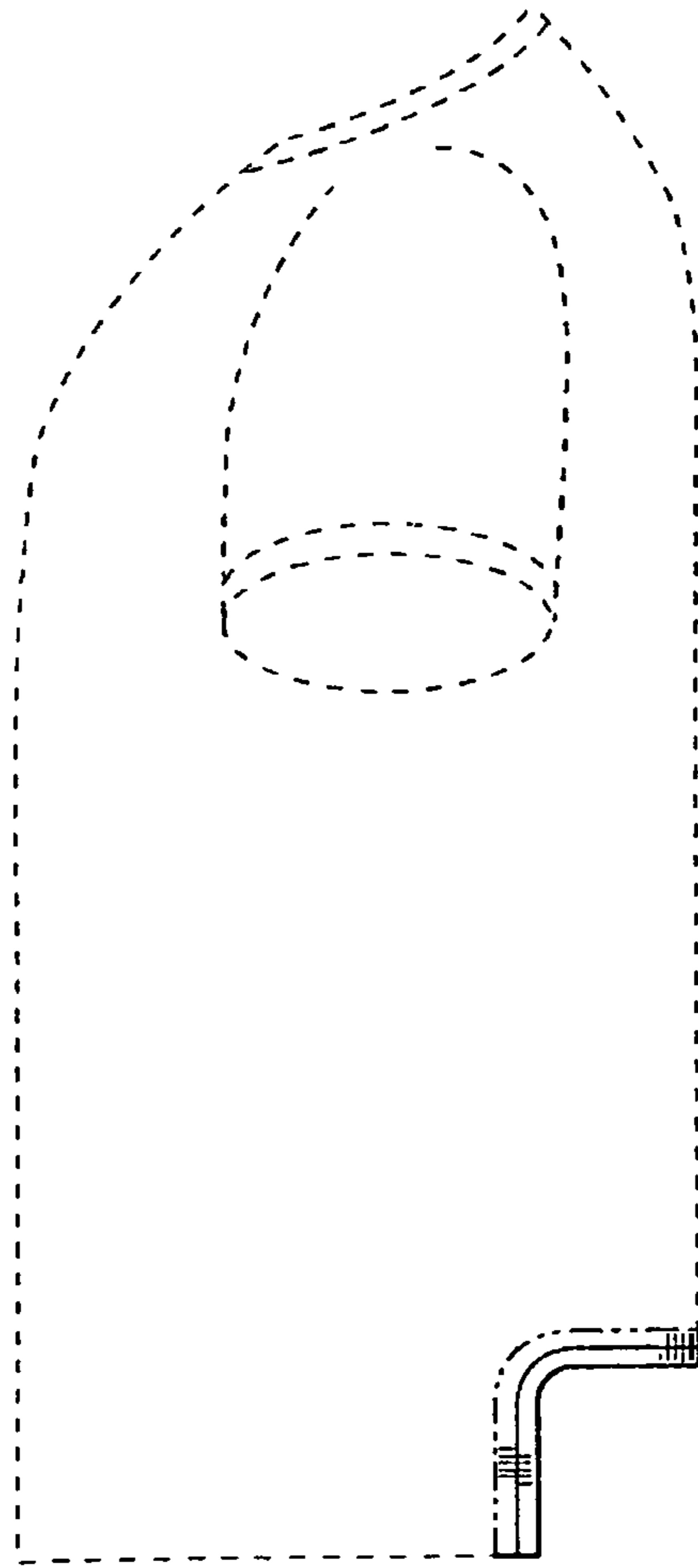

FIG. 4

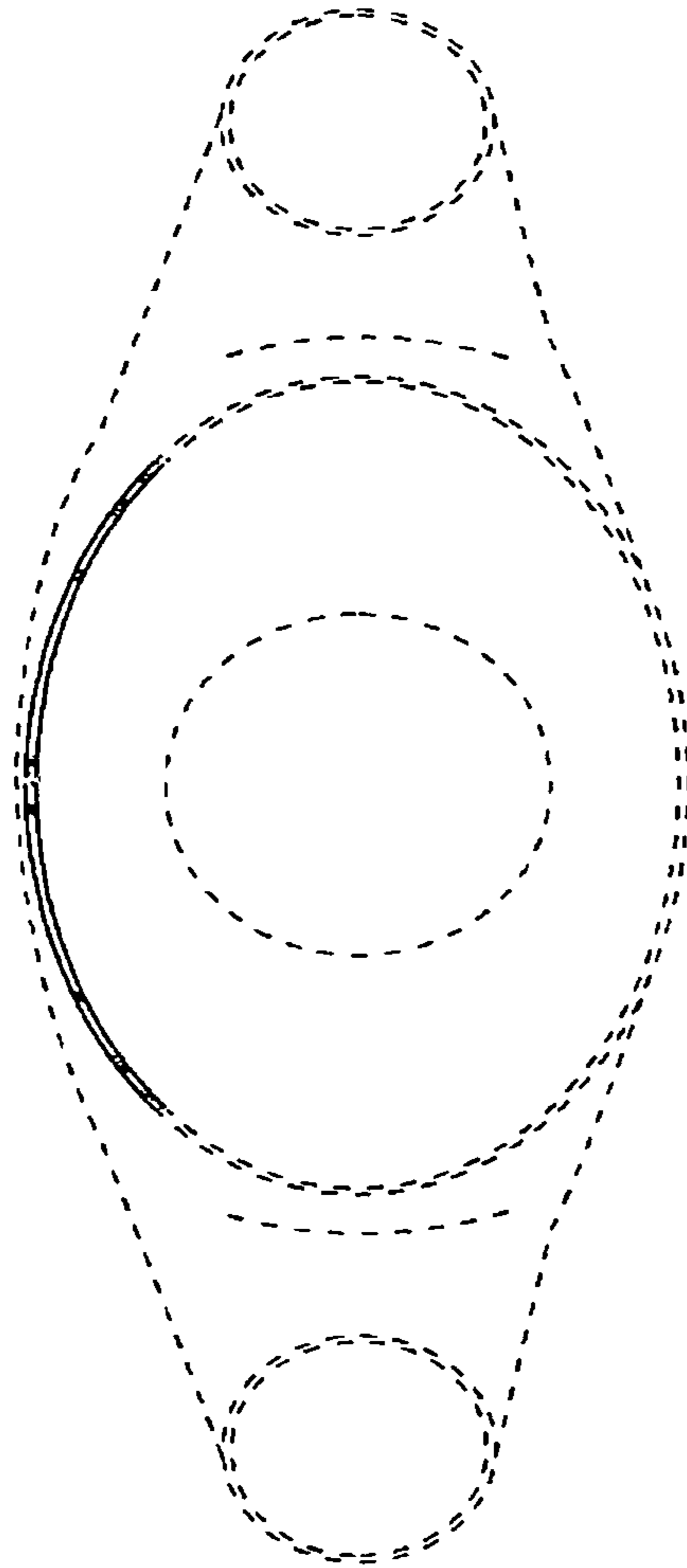

FIG. 5

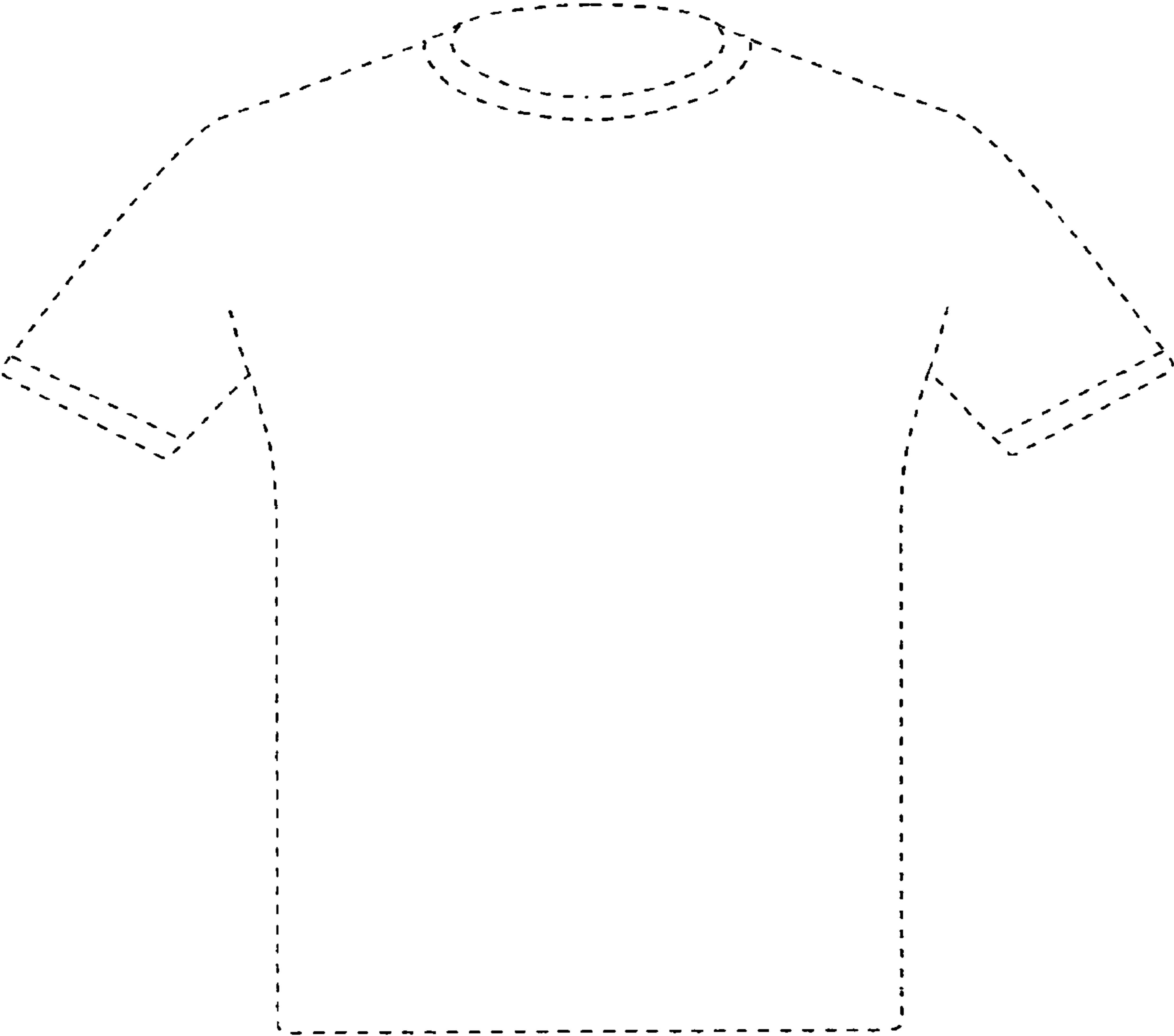

FIG. 6

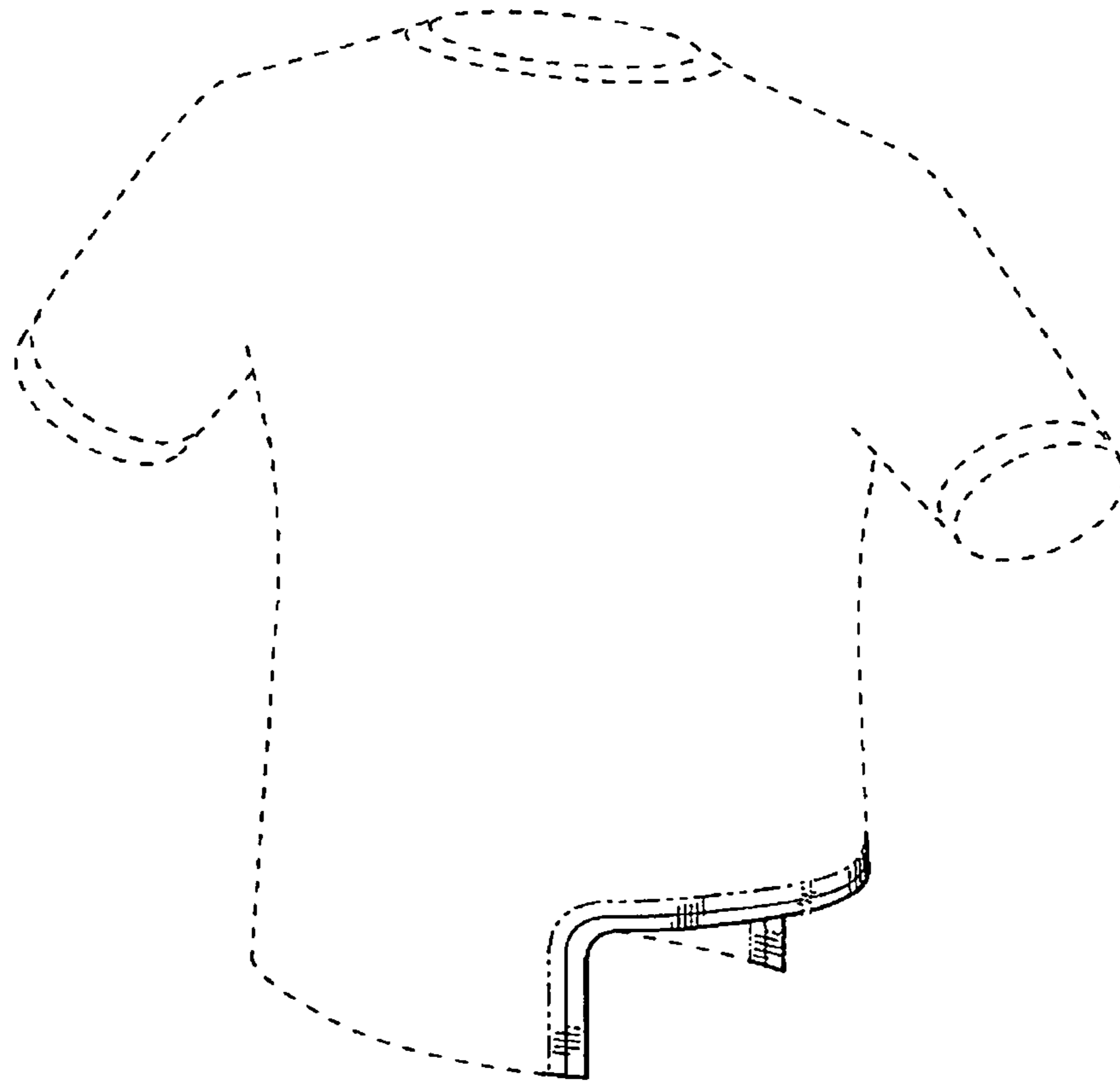

FIG. 7

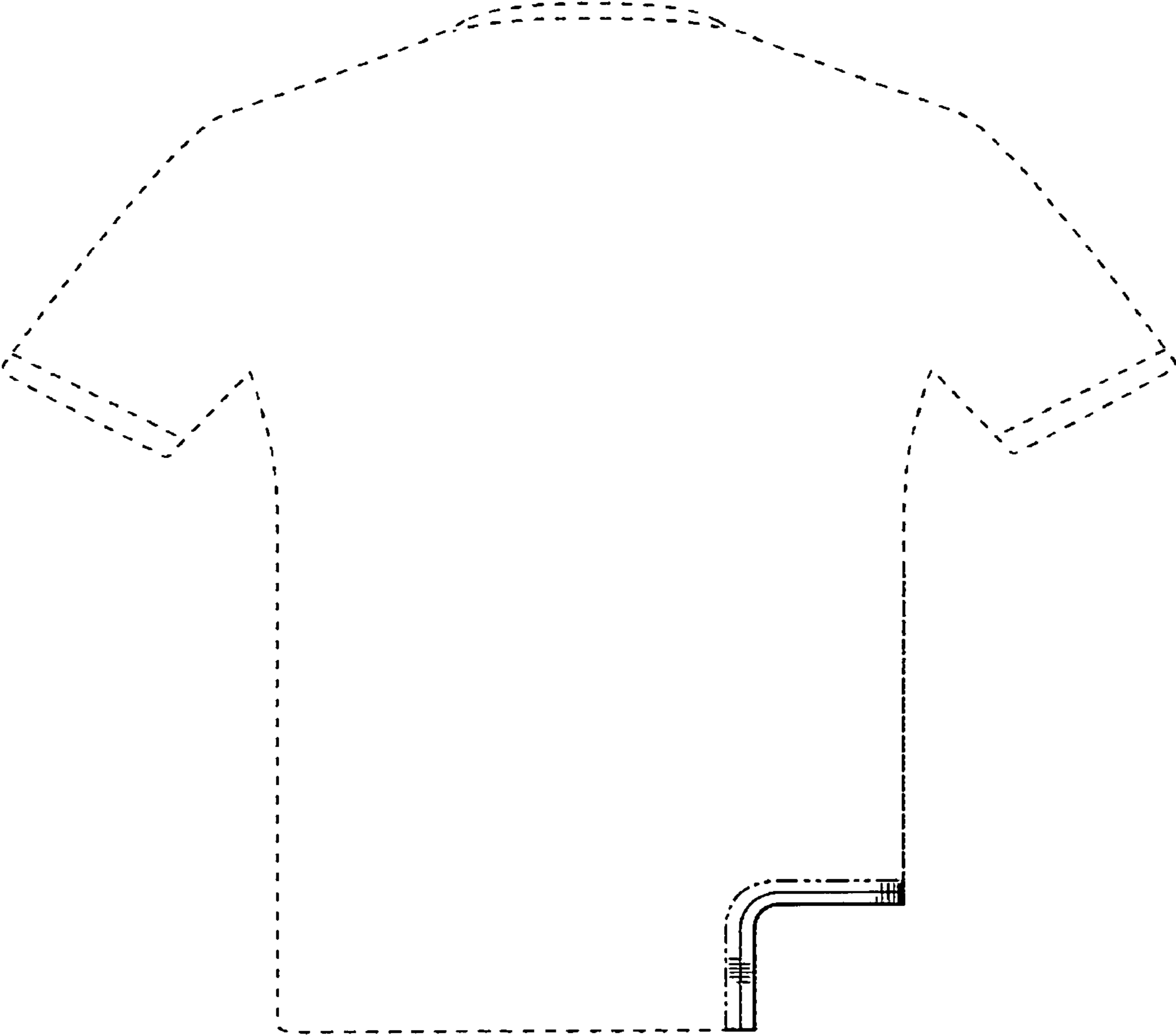

FIG. 8

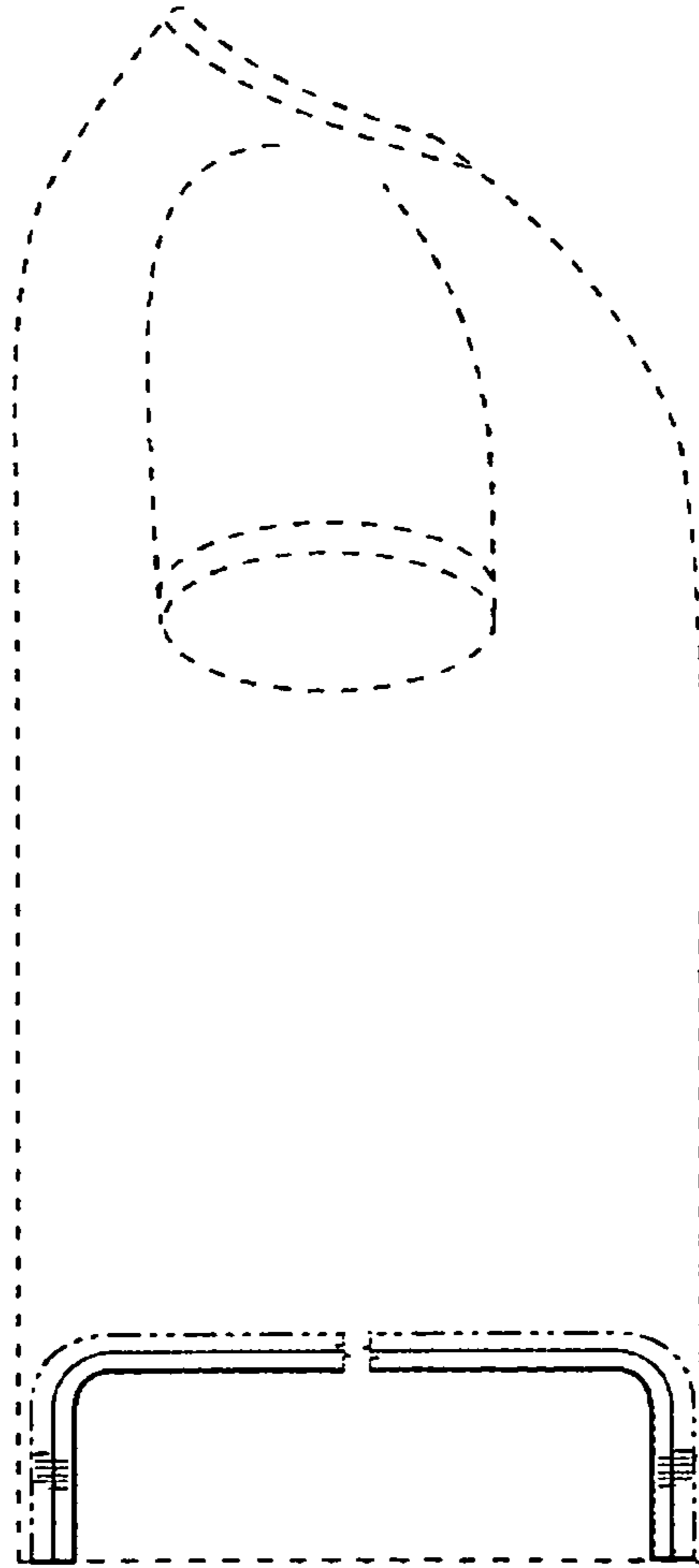

FIG. 9

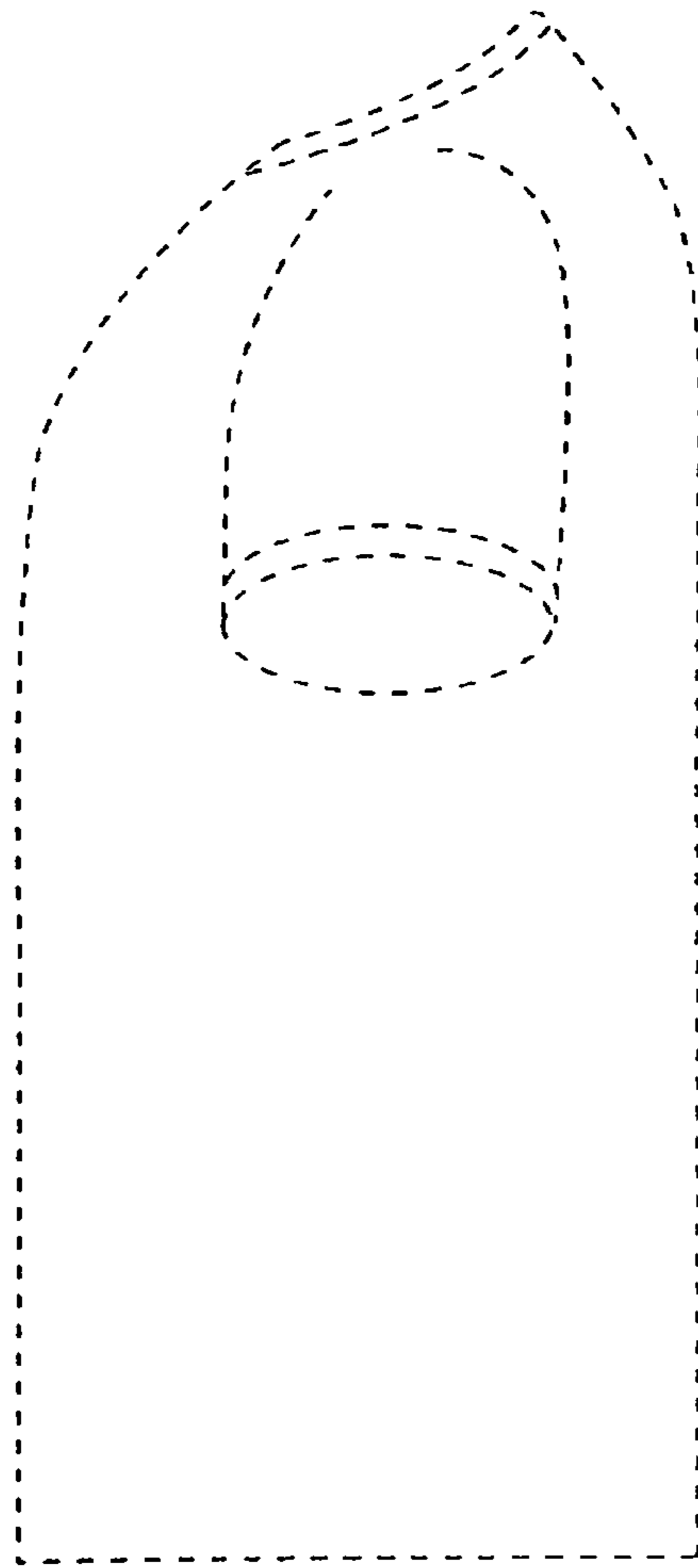

FIG. 10

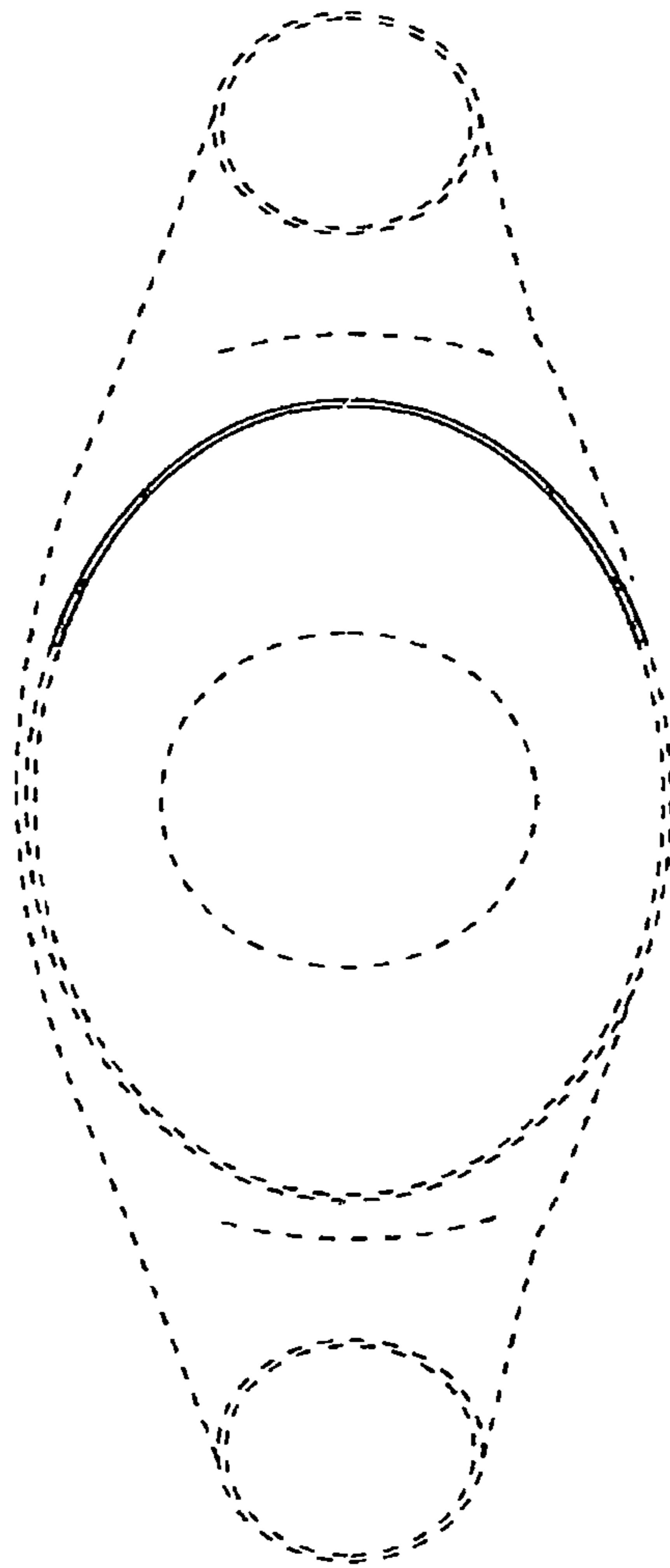

FIG. 11

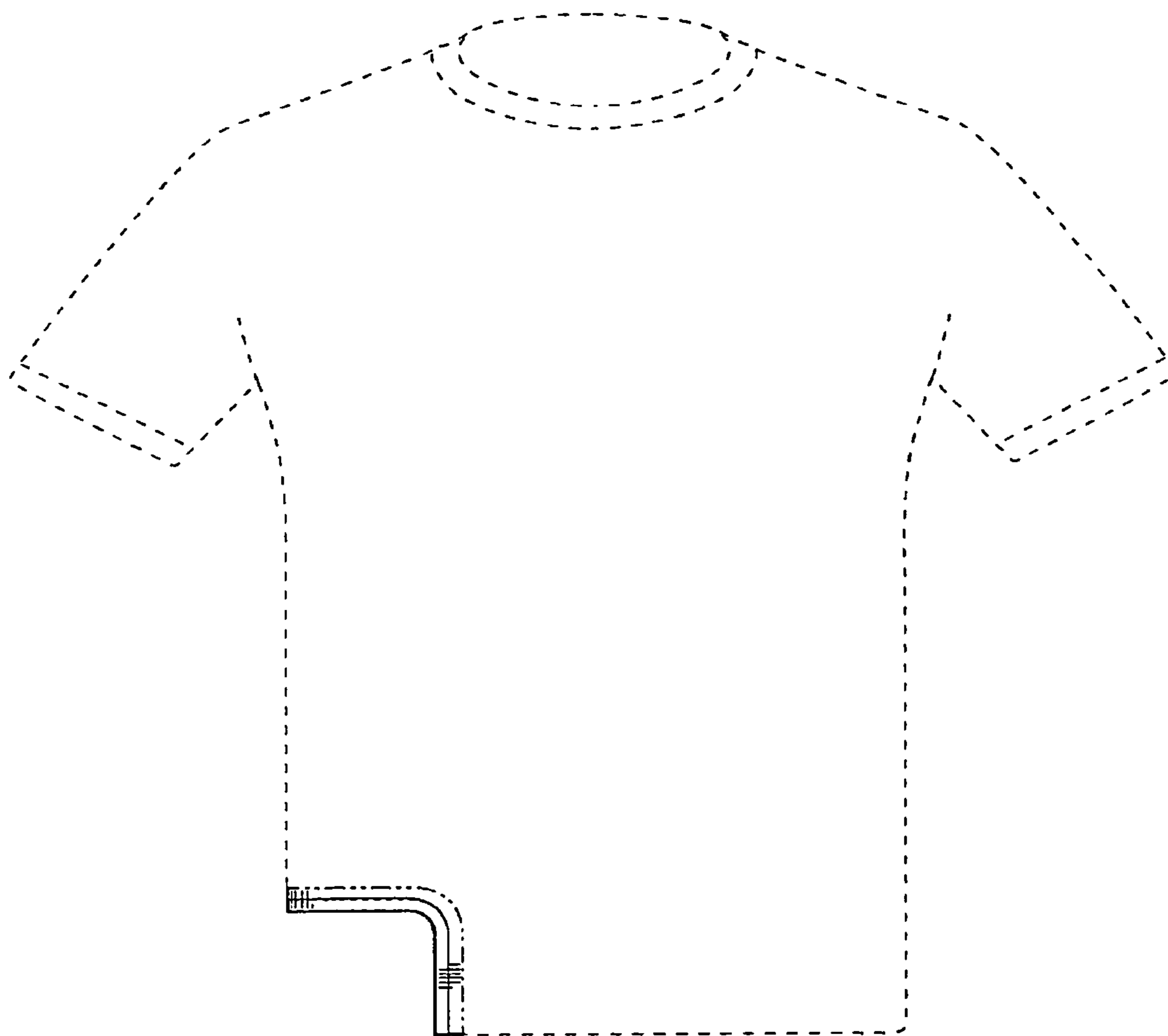

FIG. 12

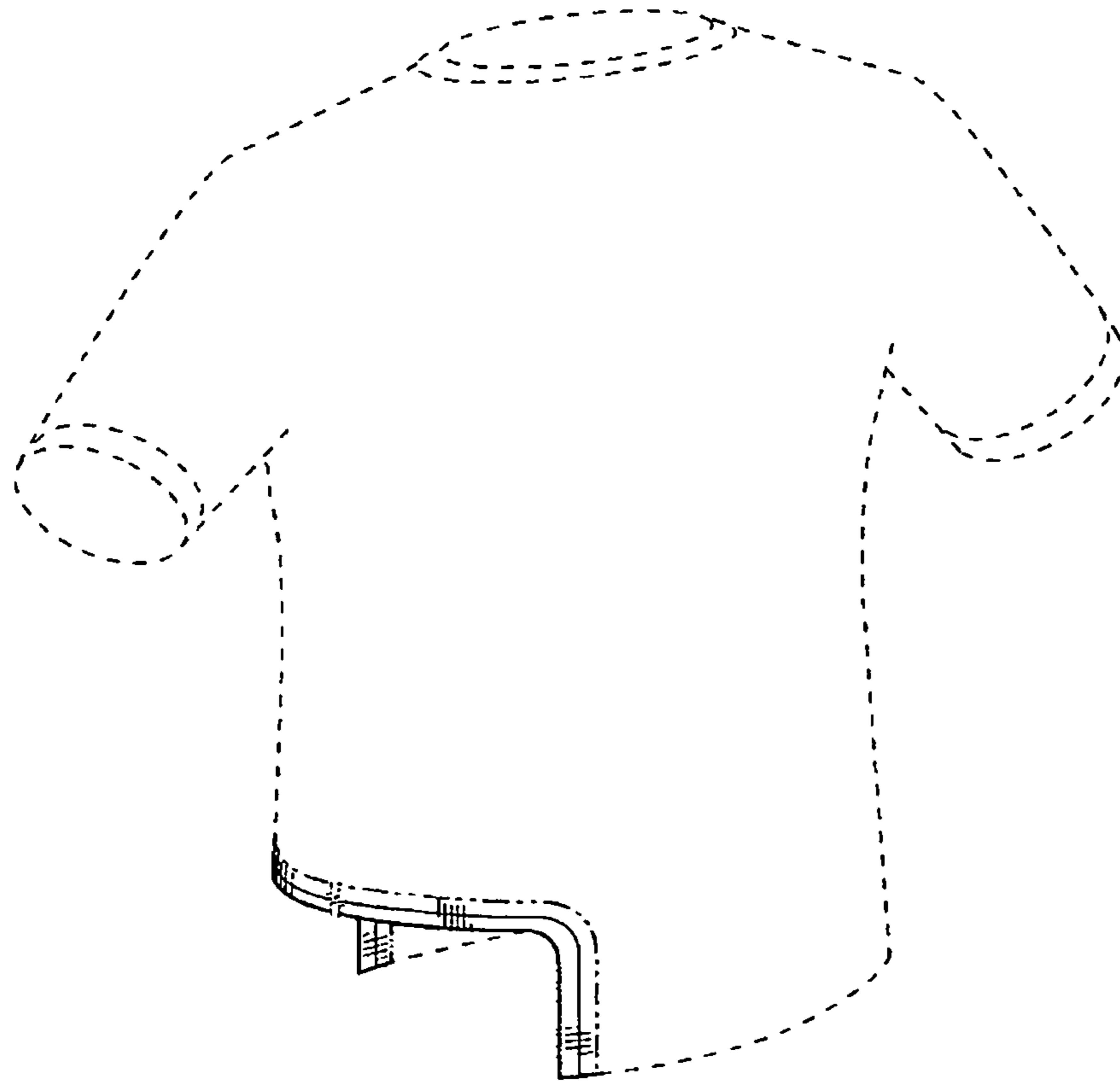

FIG. 13

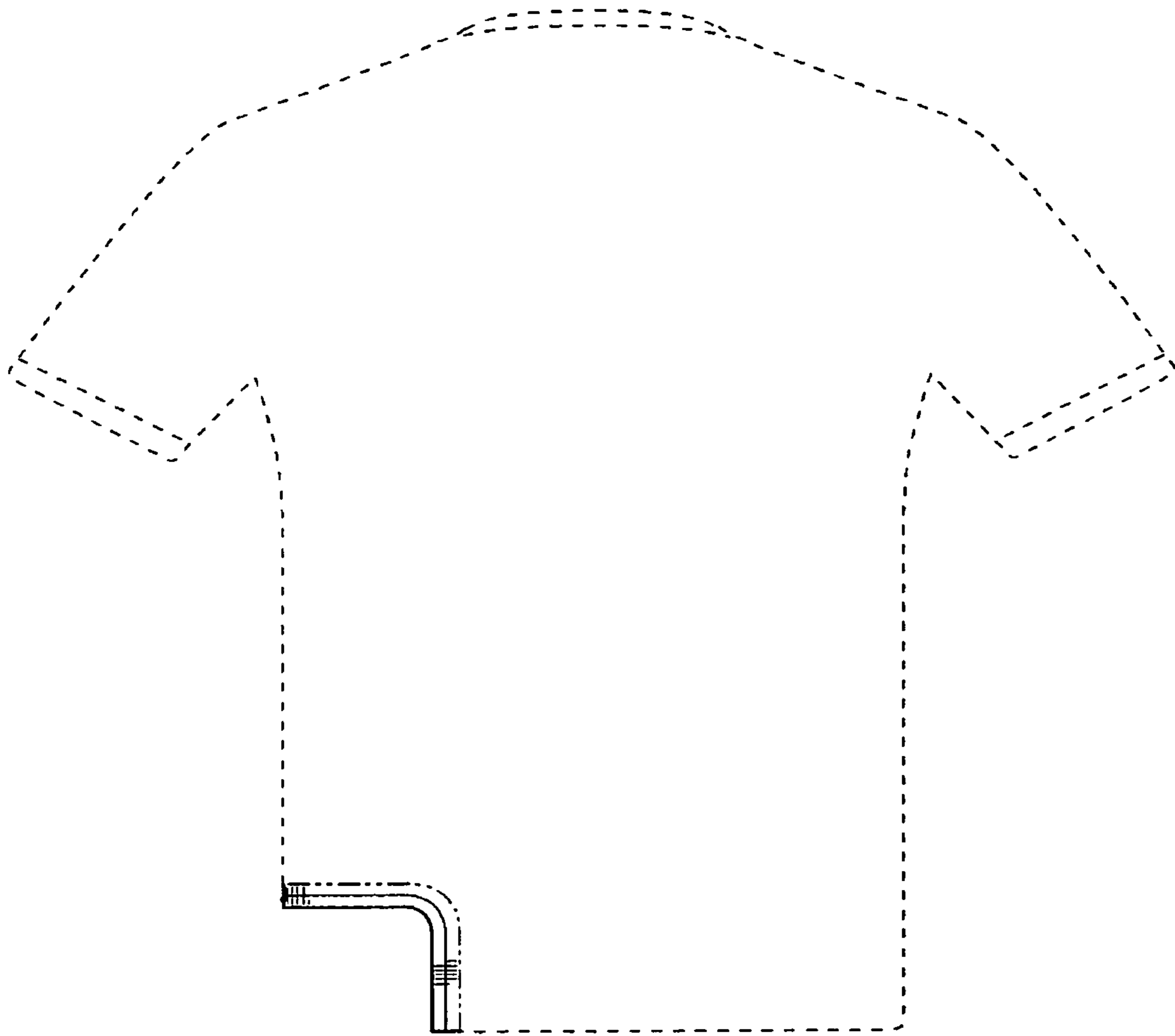

FIG. 14

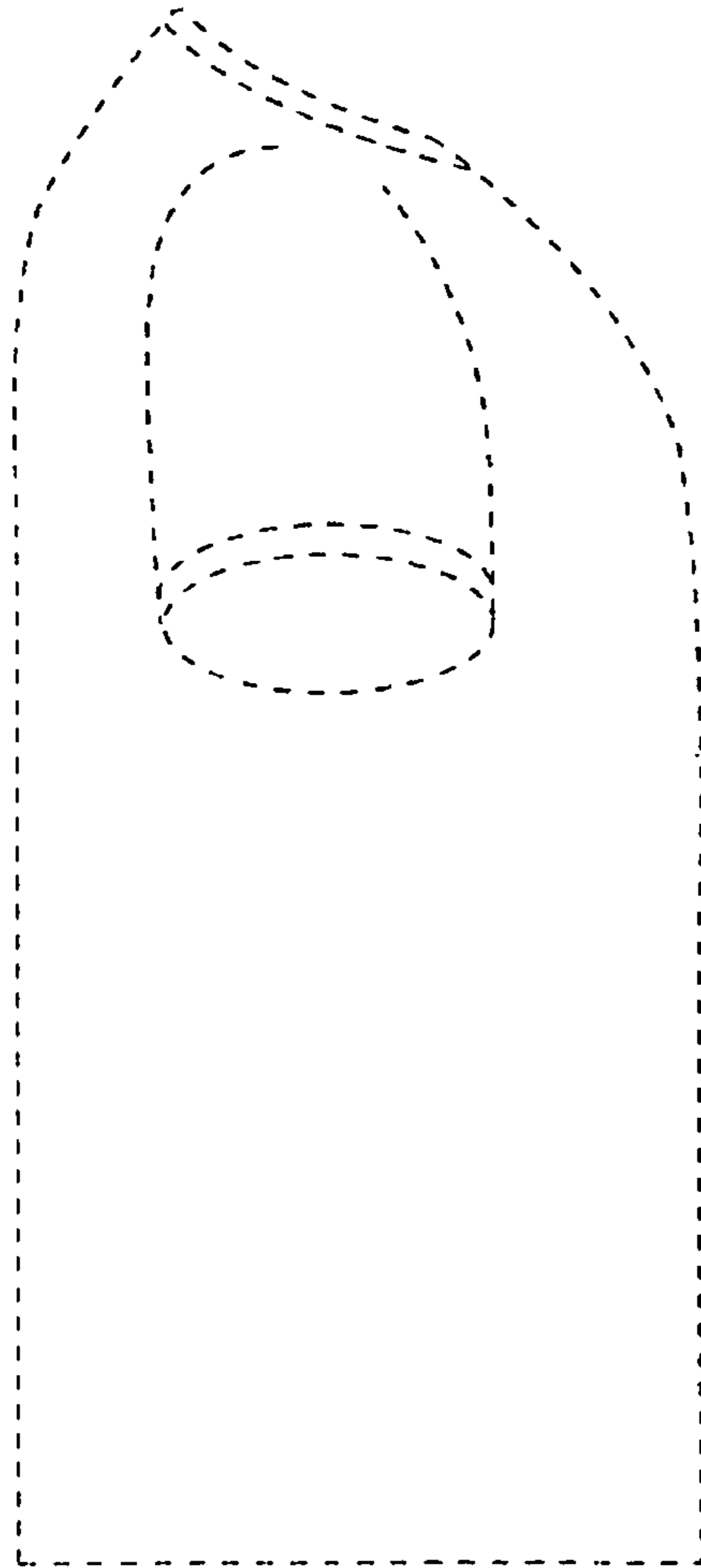

FIG. 15

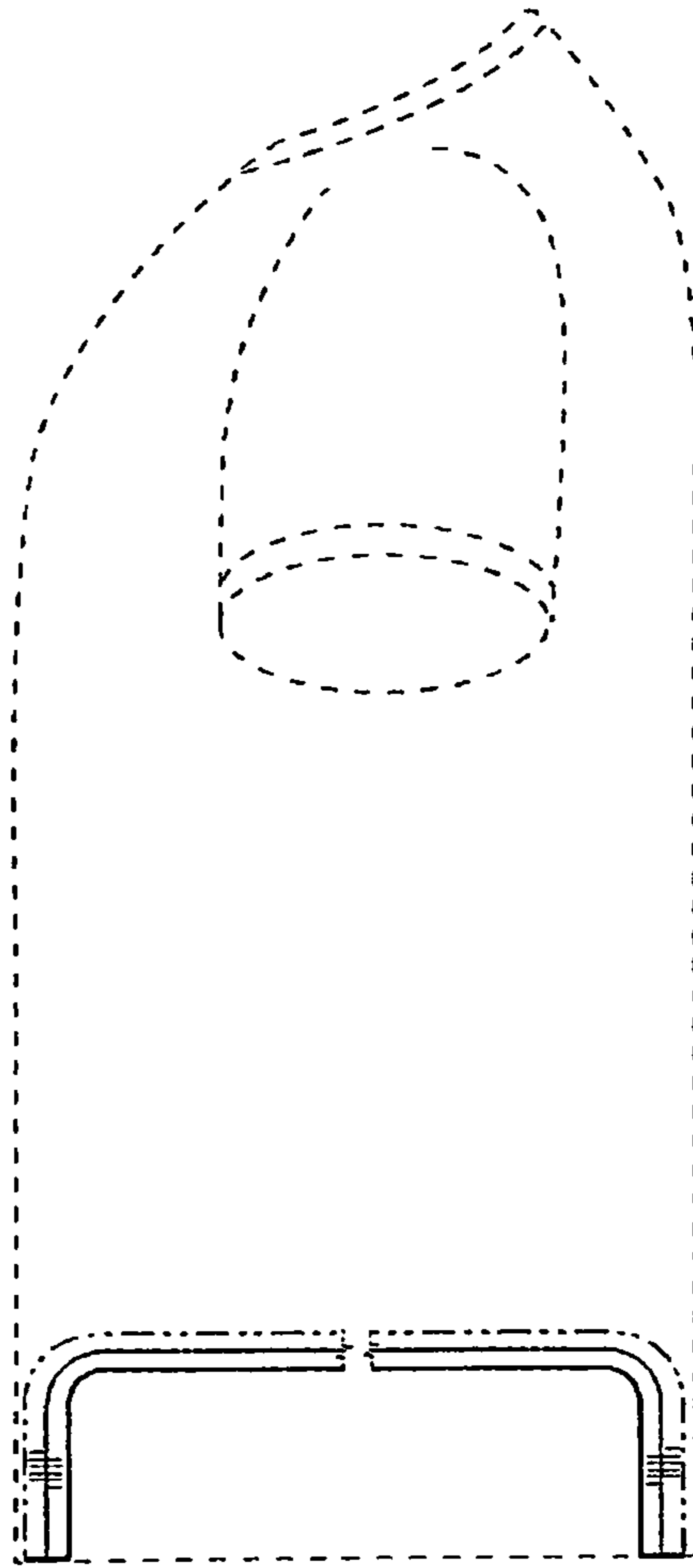

FIG. 16

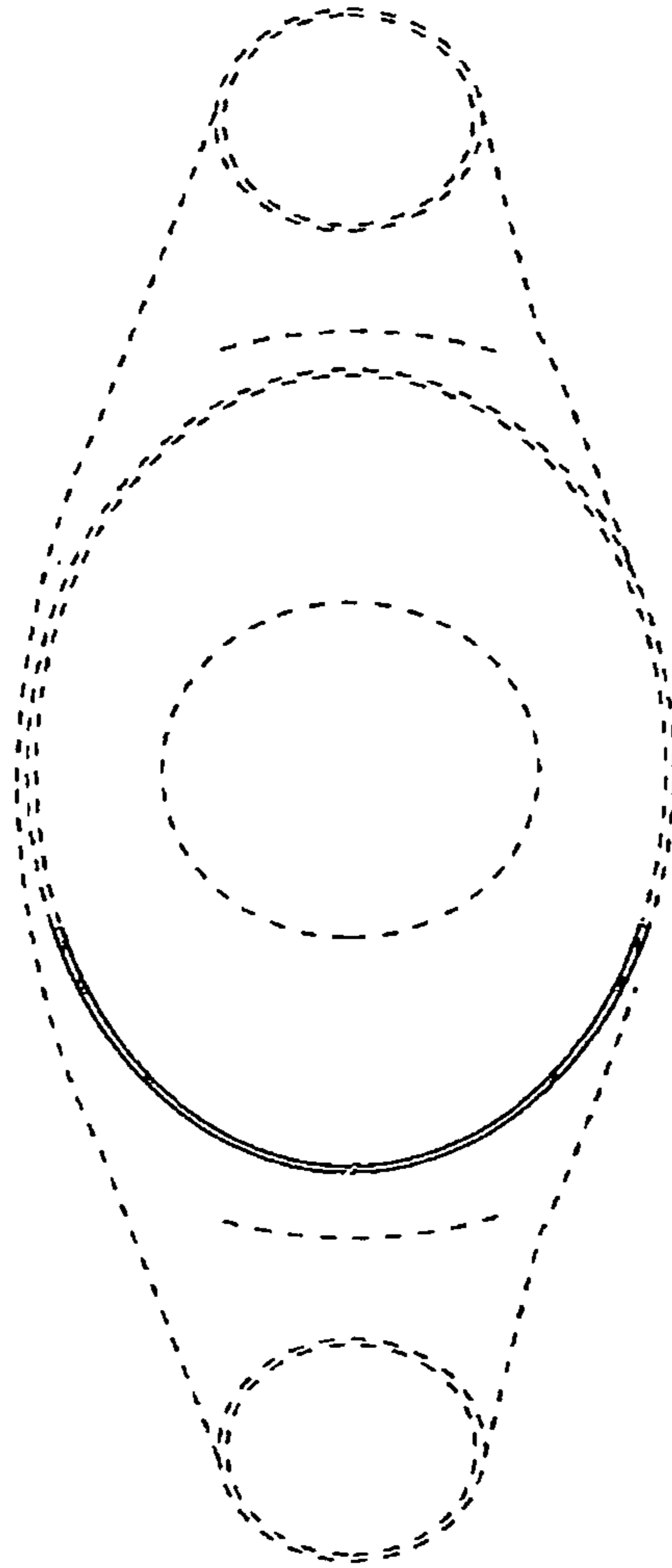

FIG. 17

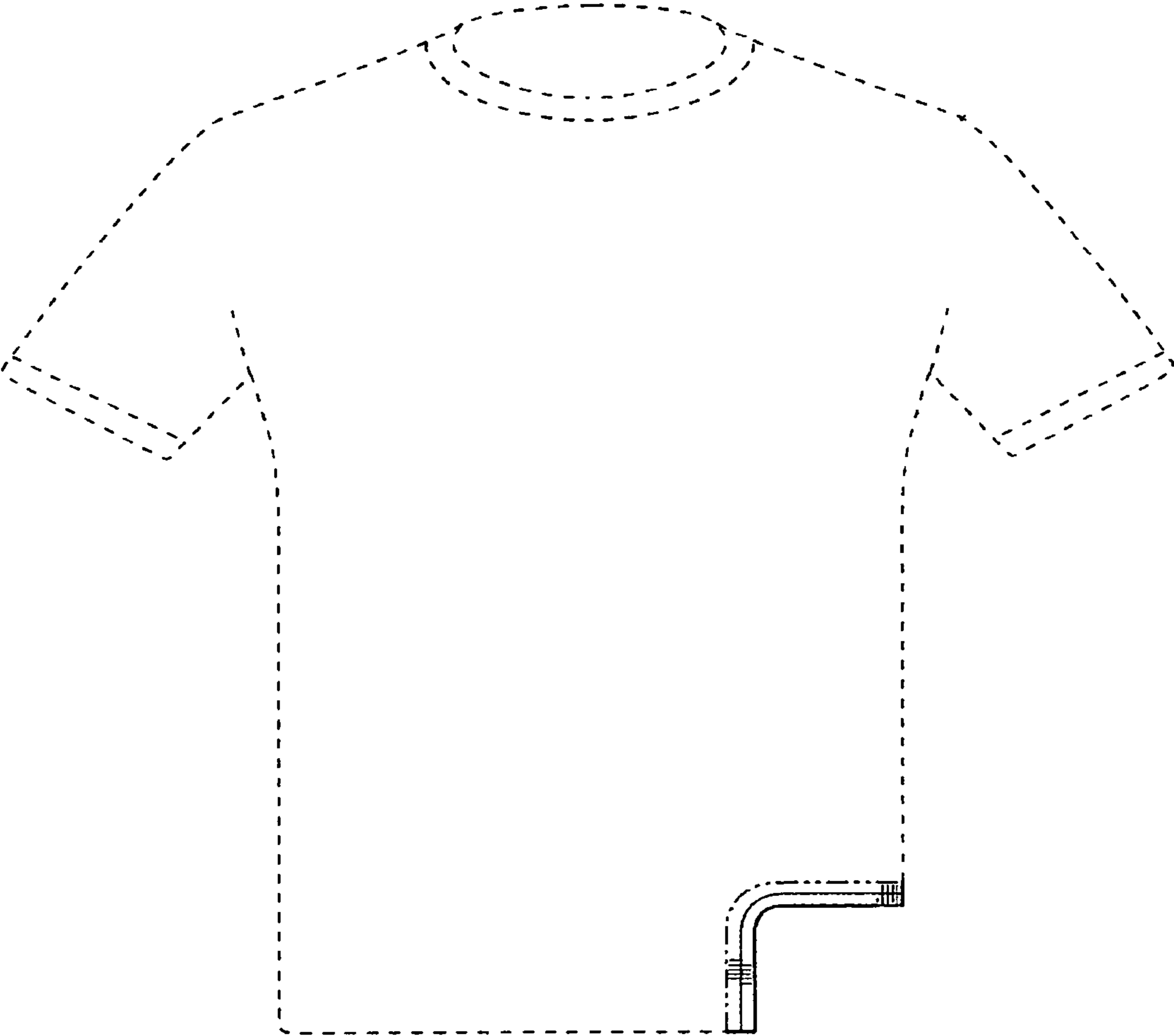

FIG. 18

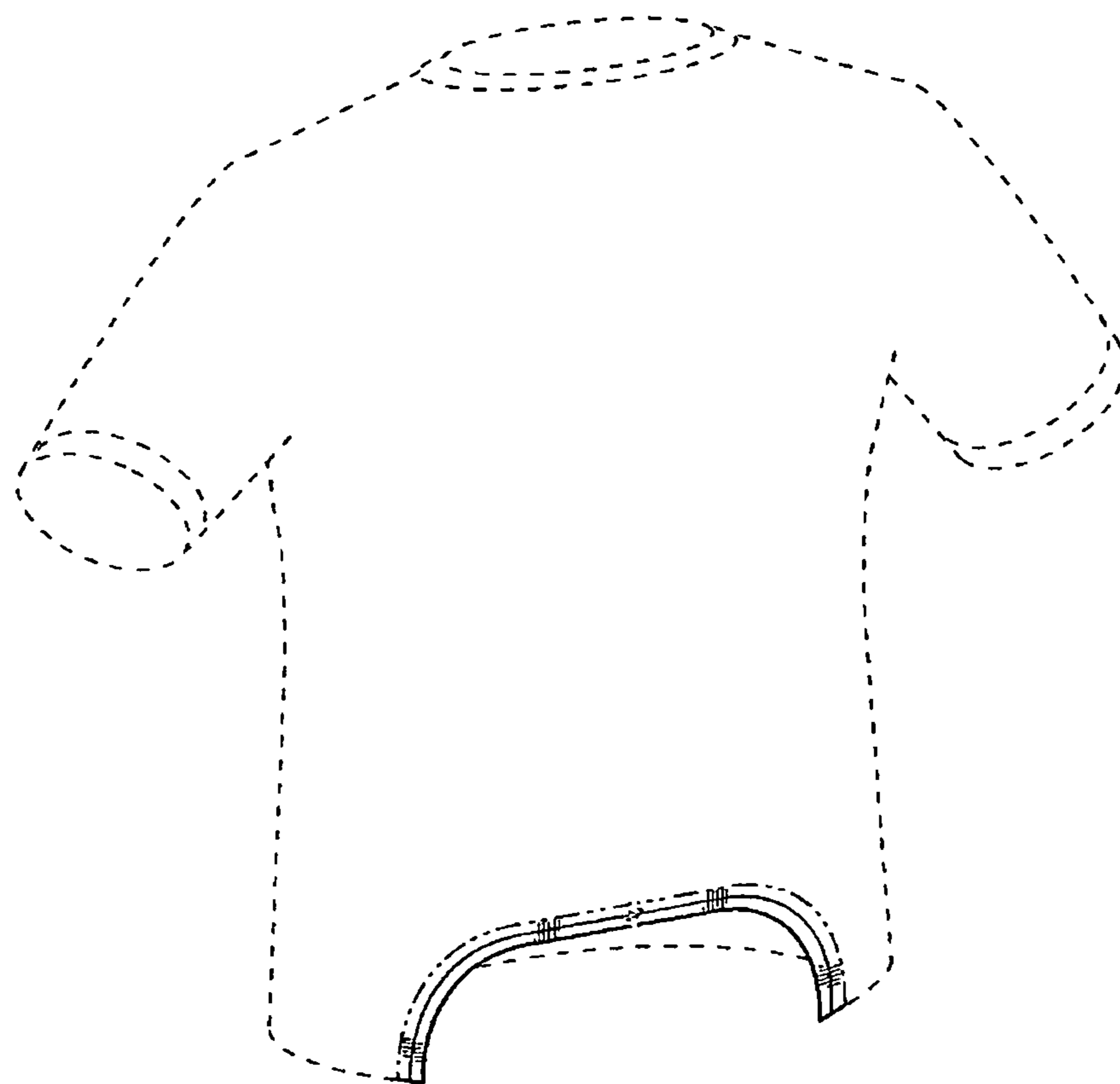

FIG. 19

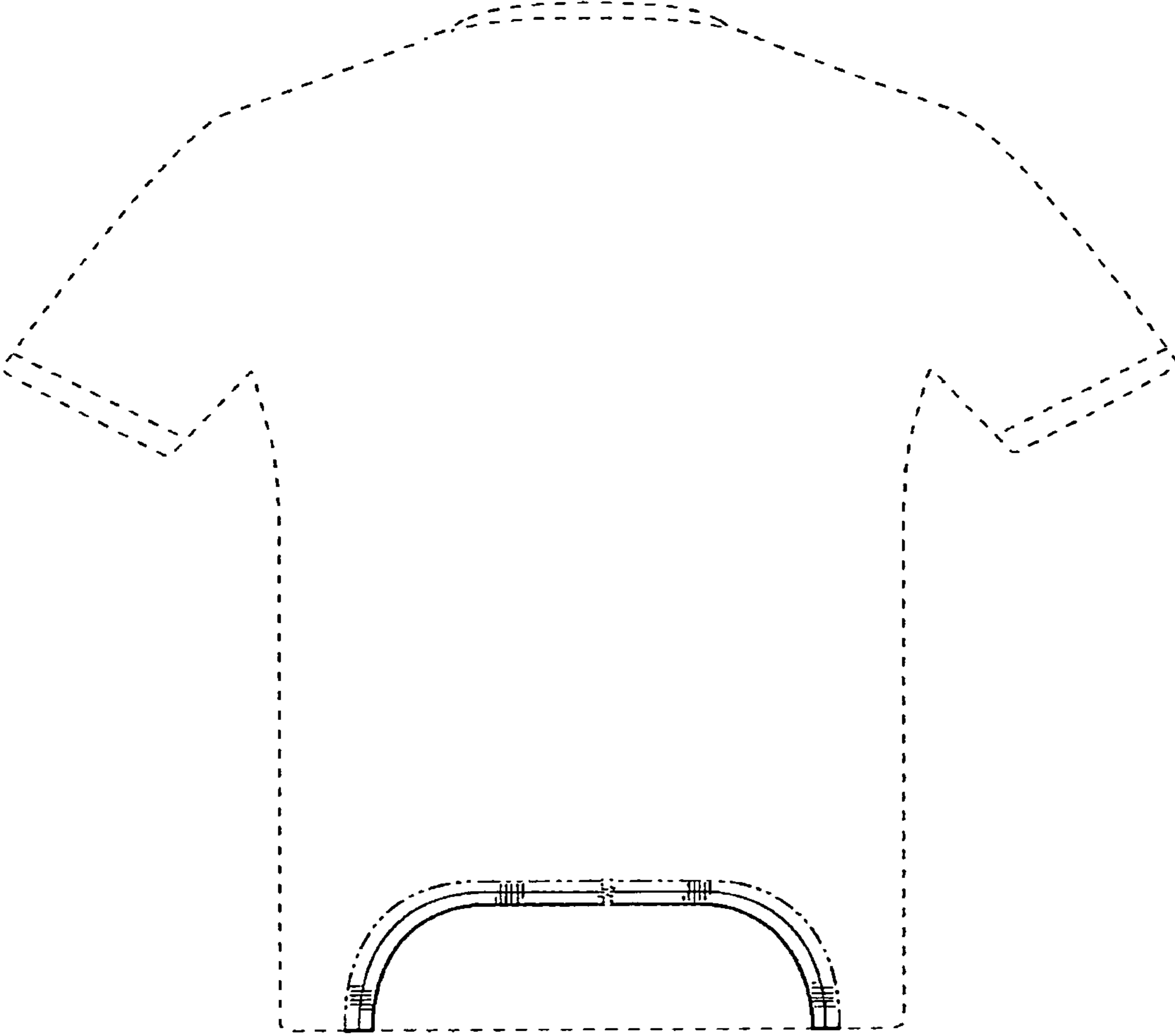

FIG. 20

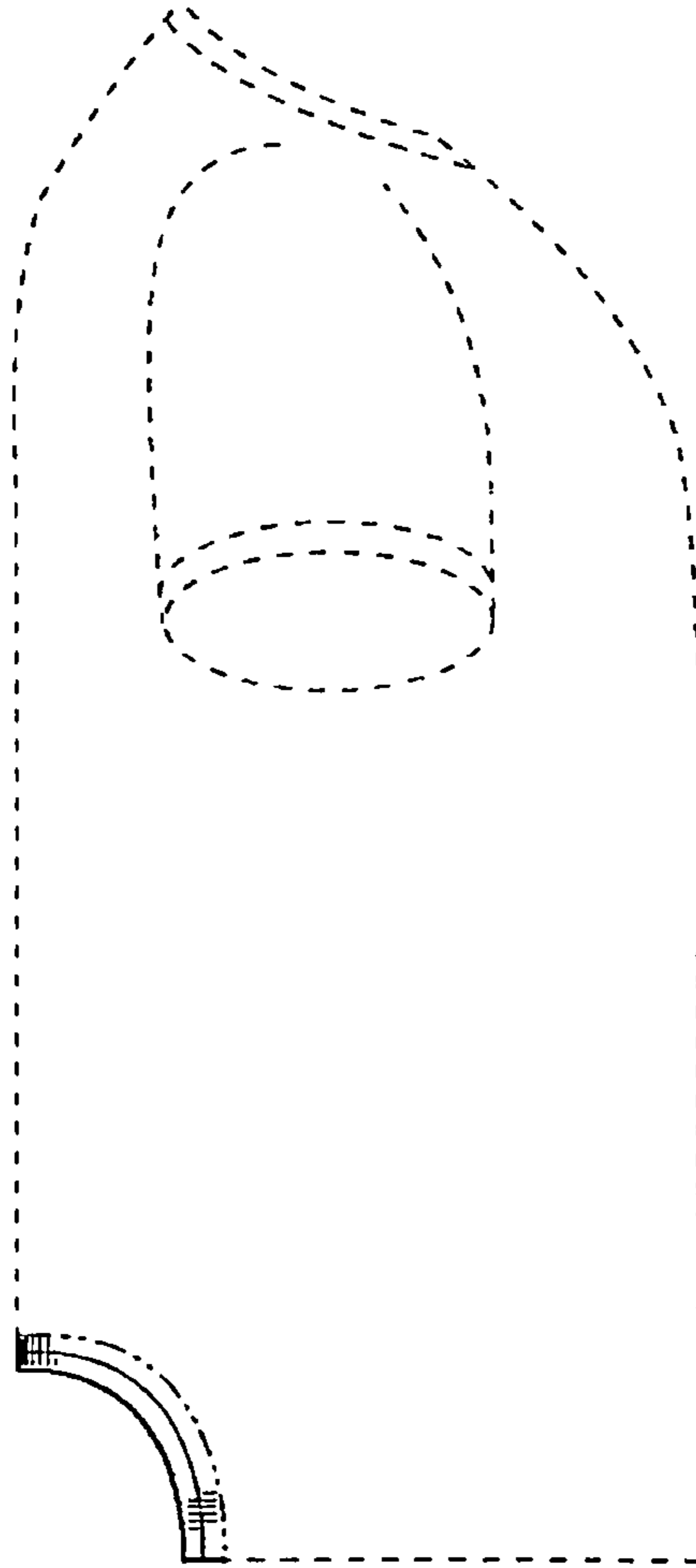

FIG. 21

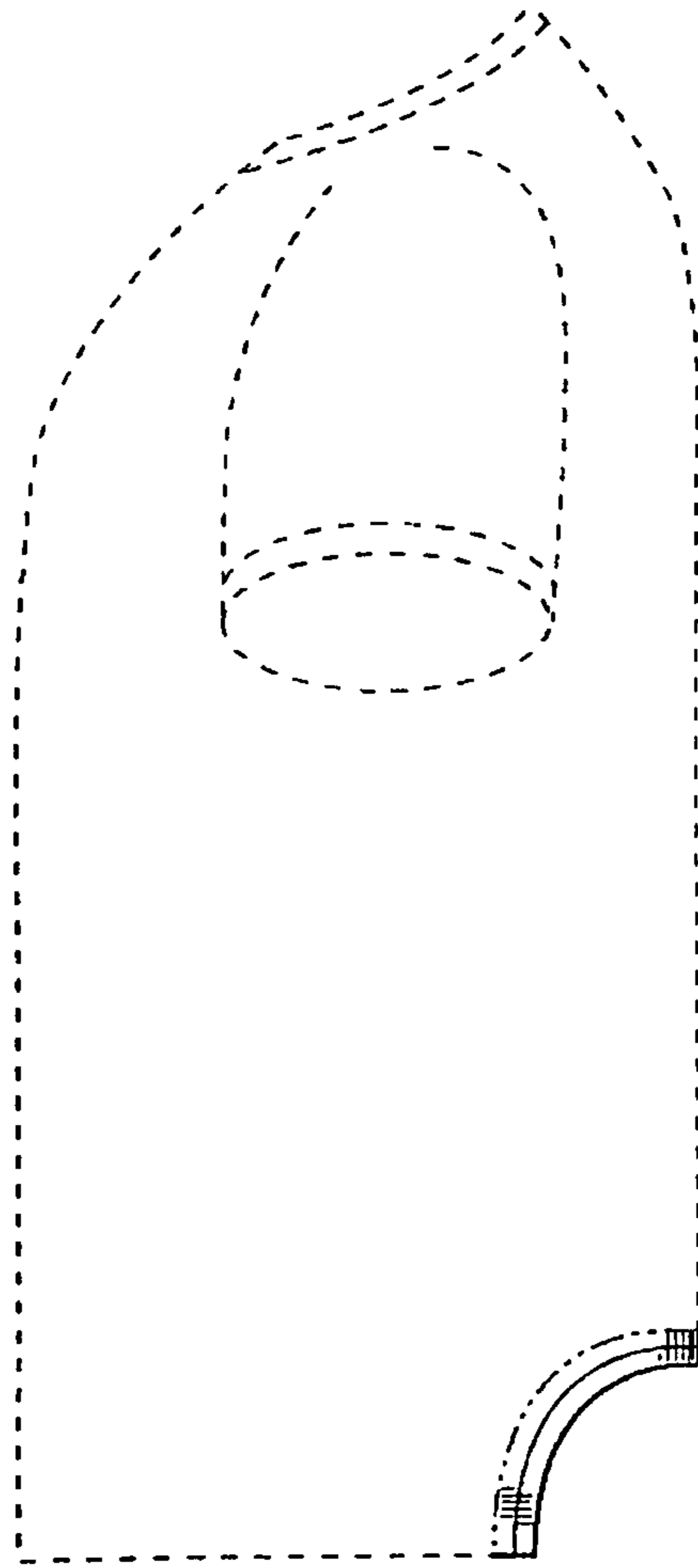

FIG. 22

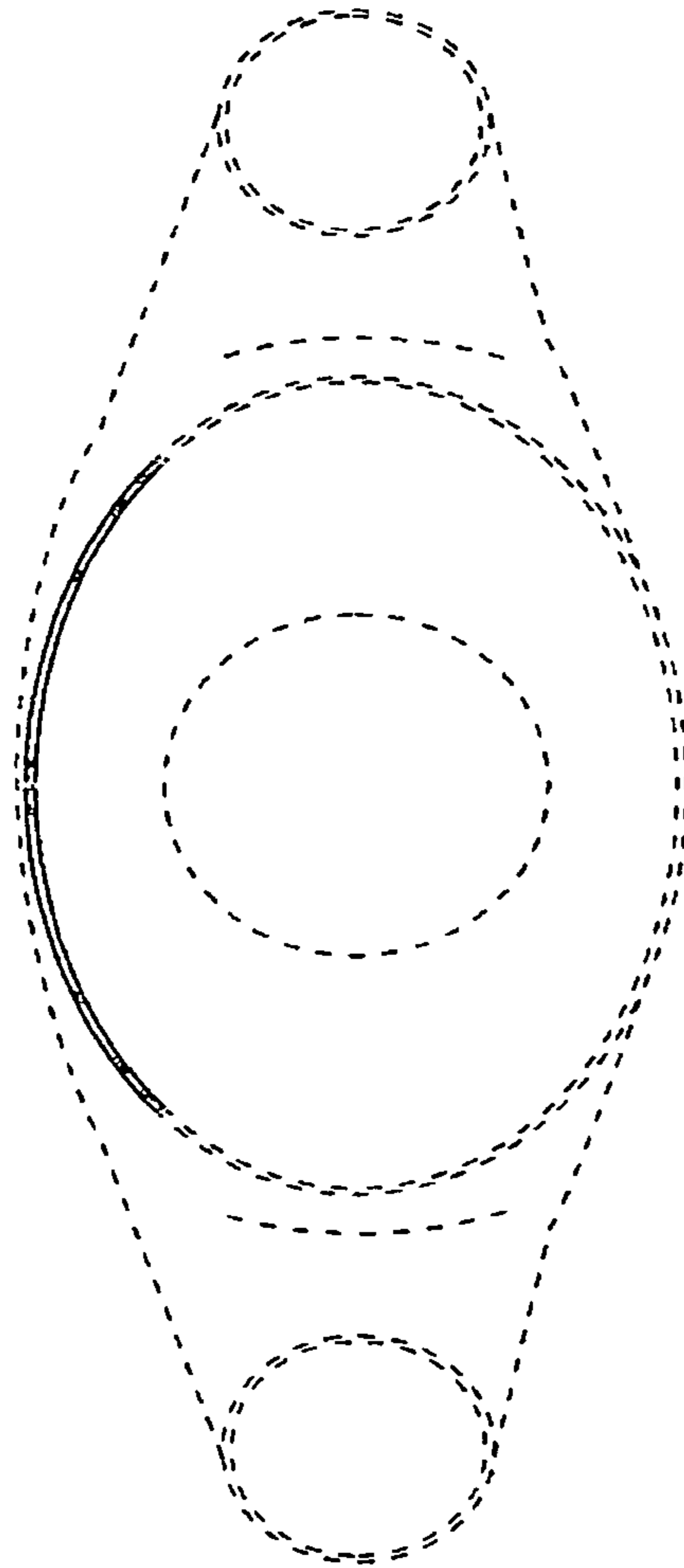

FIG. 23

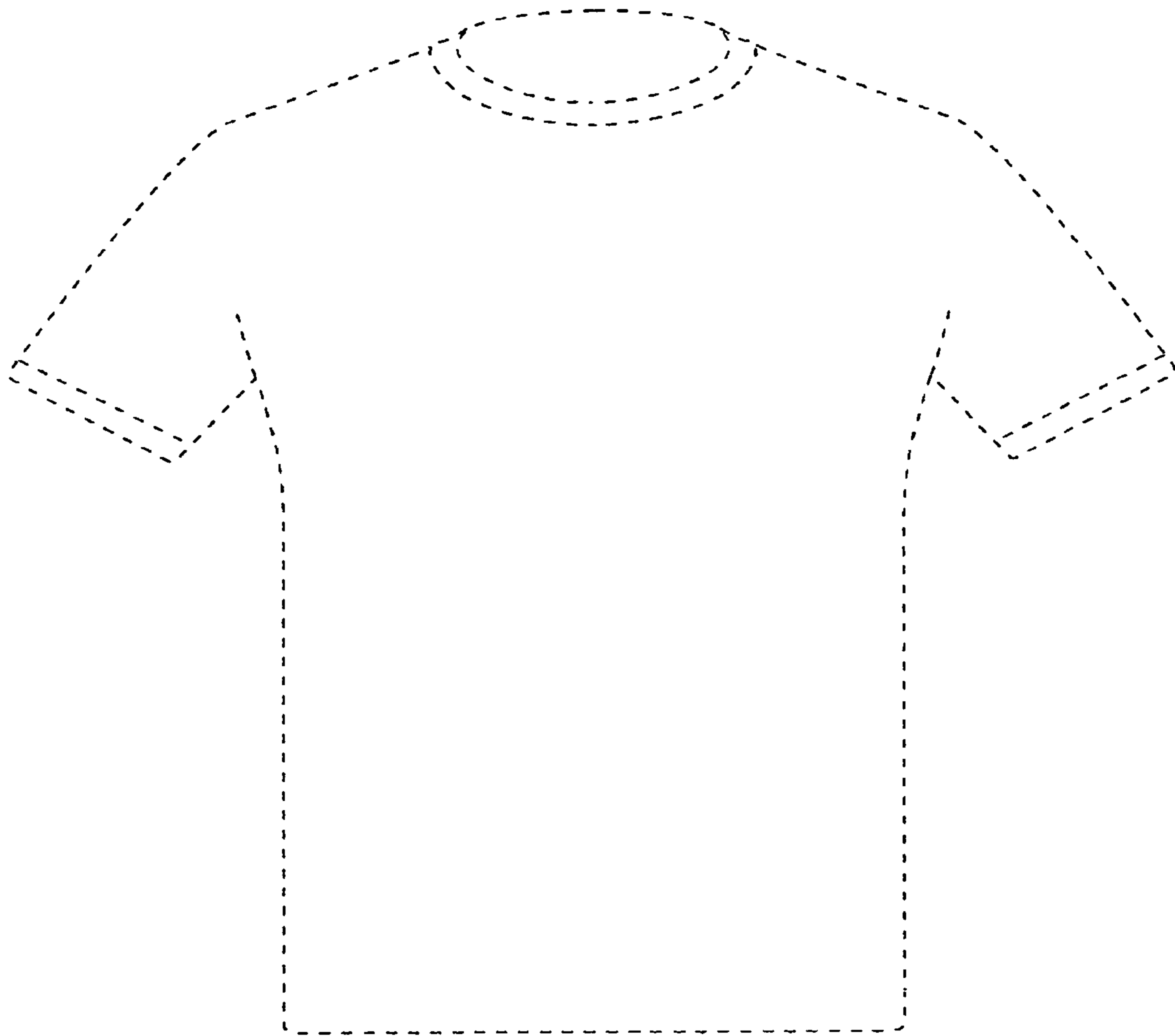

FIG. 24

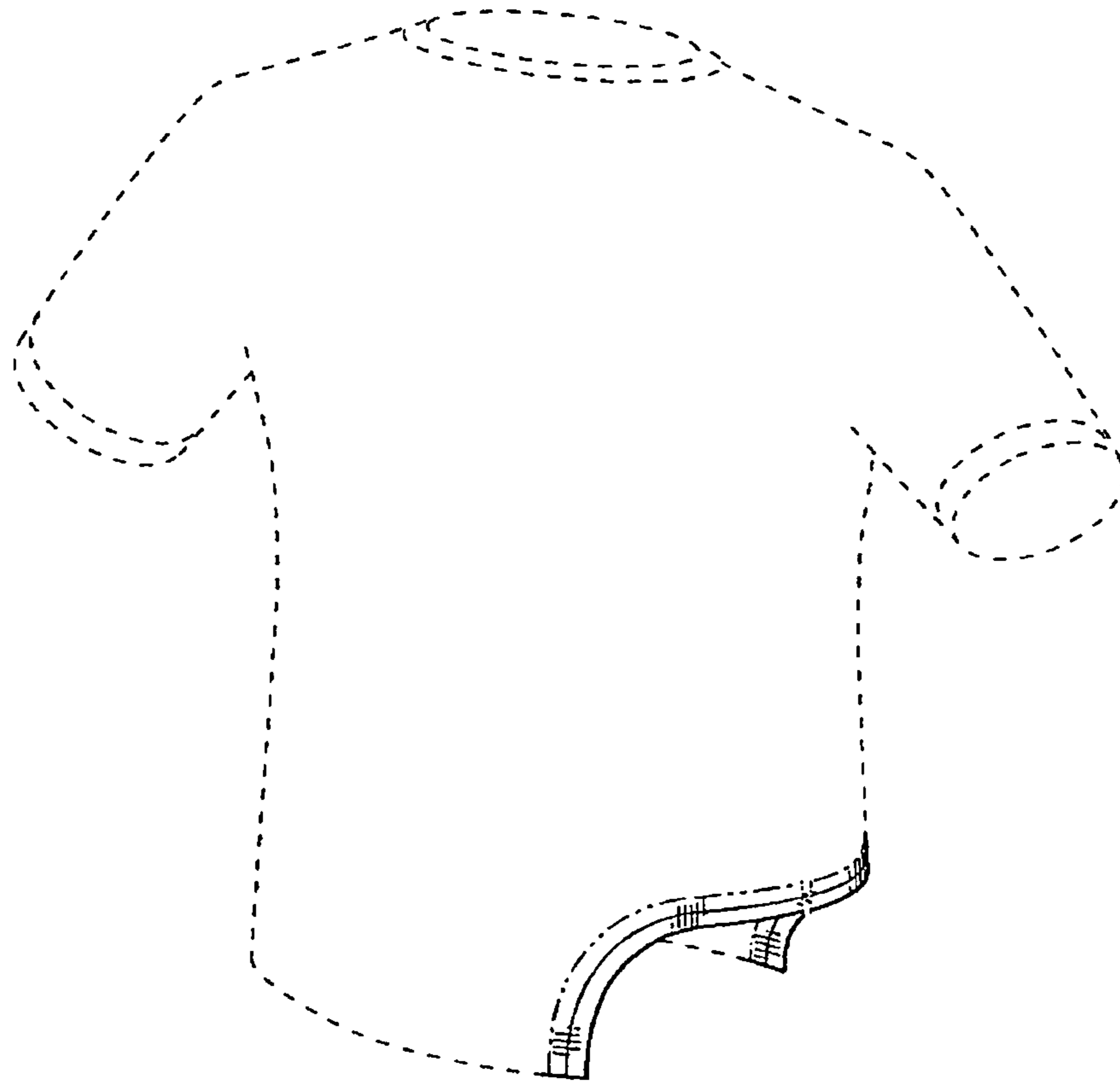

FIG. 25

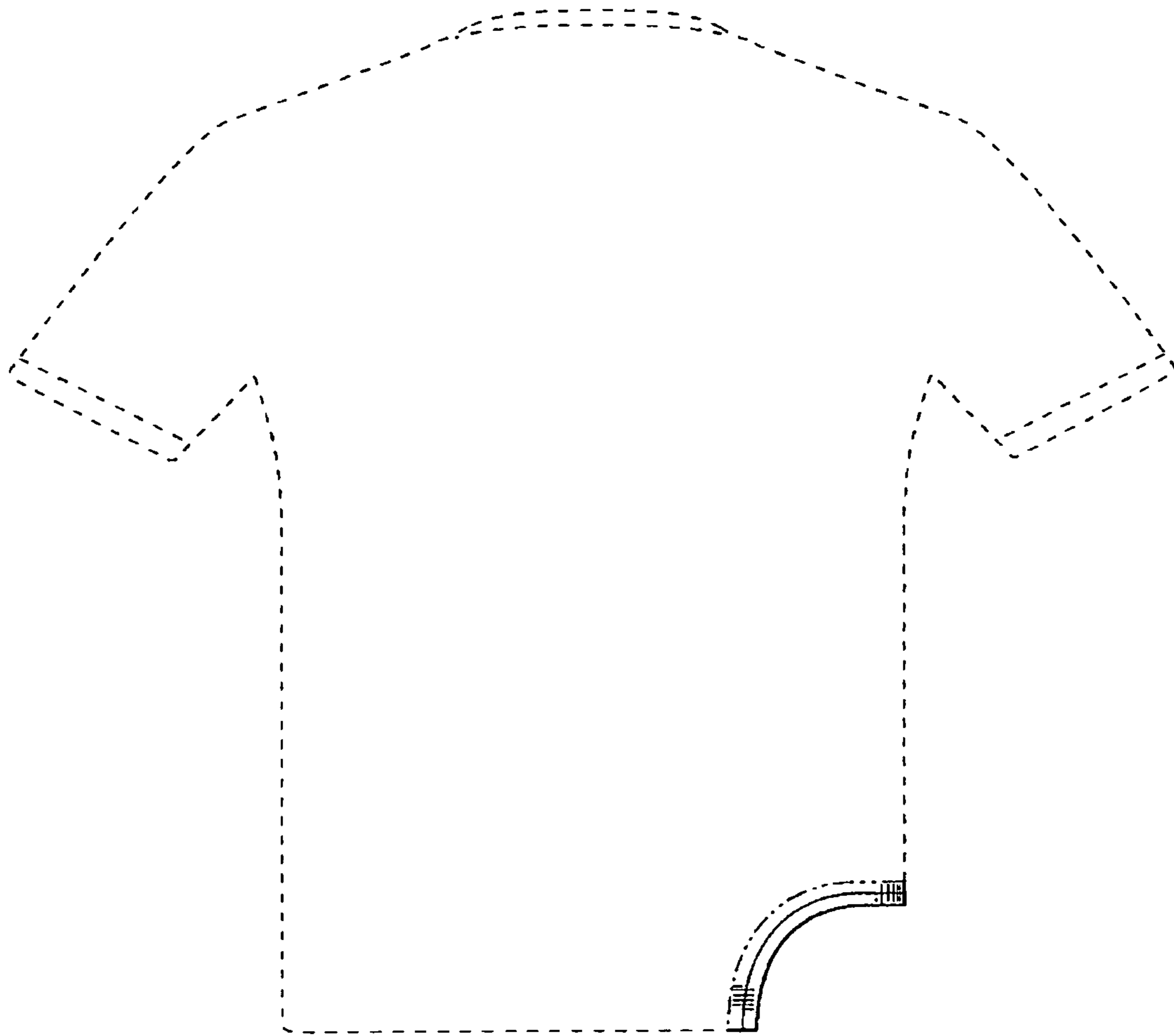

FIG. 26

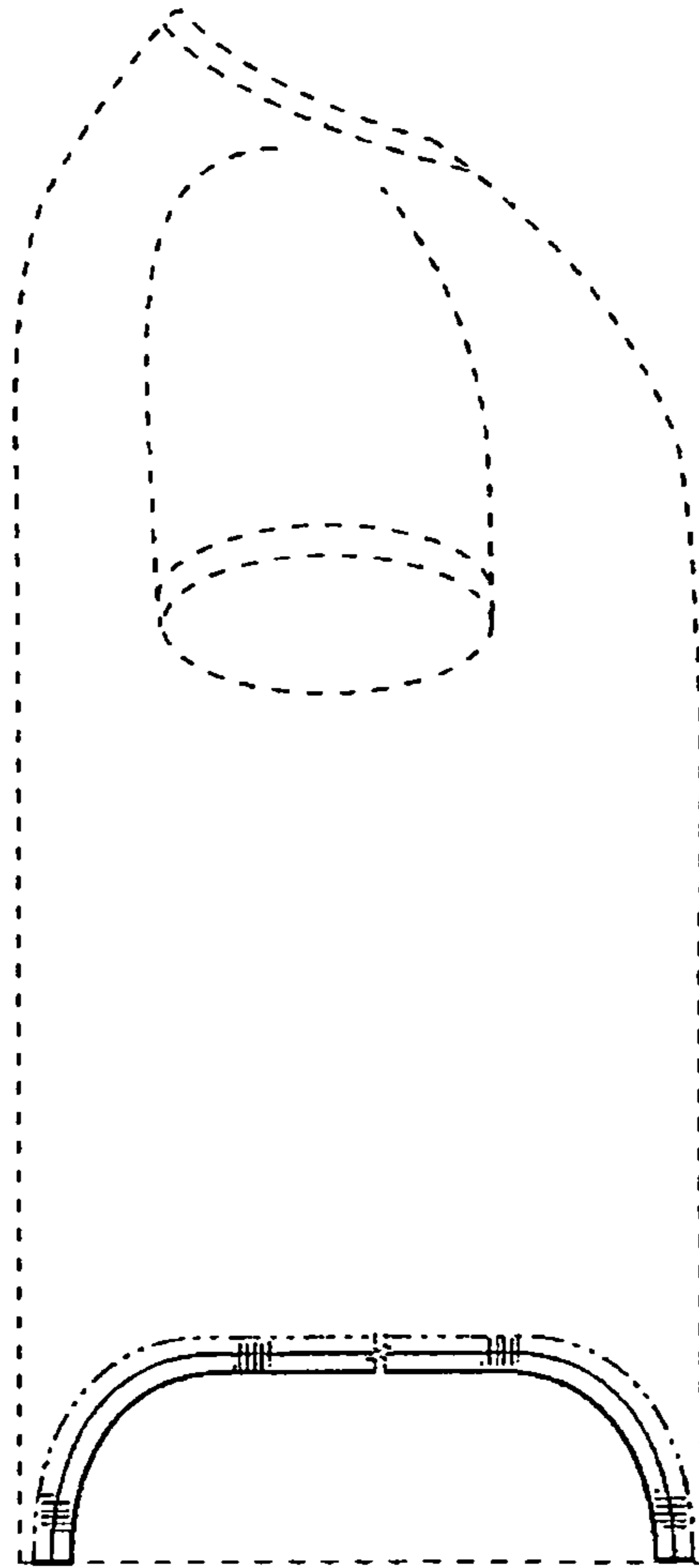

FIG. 27

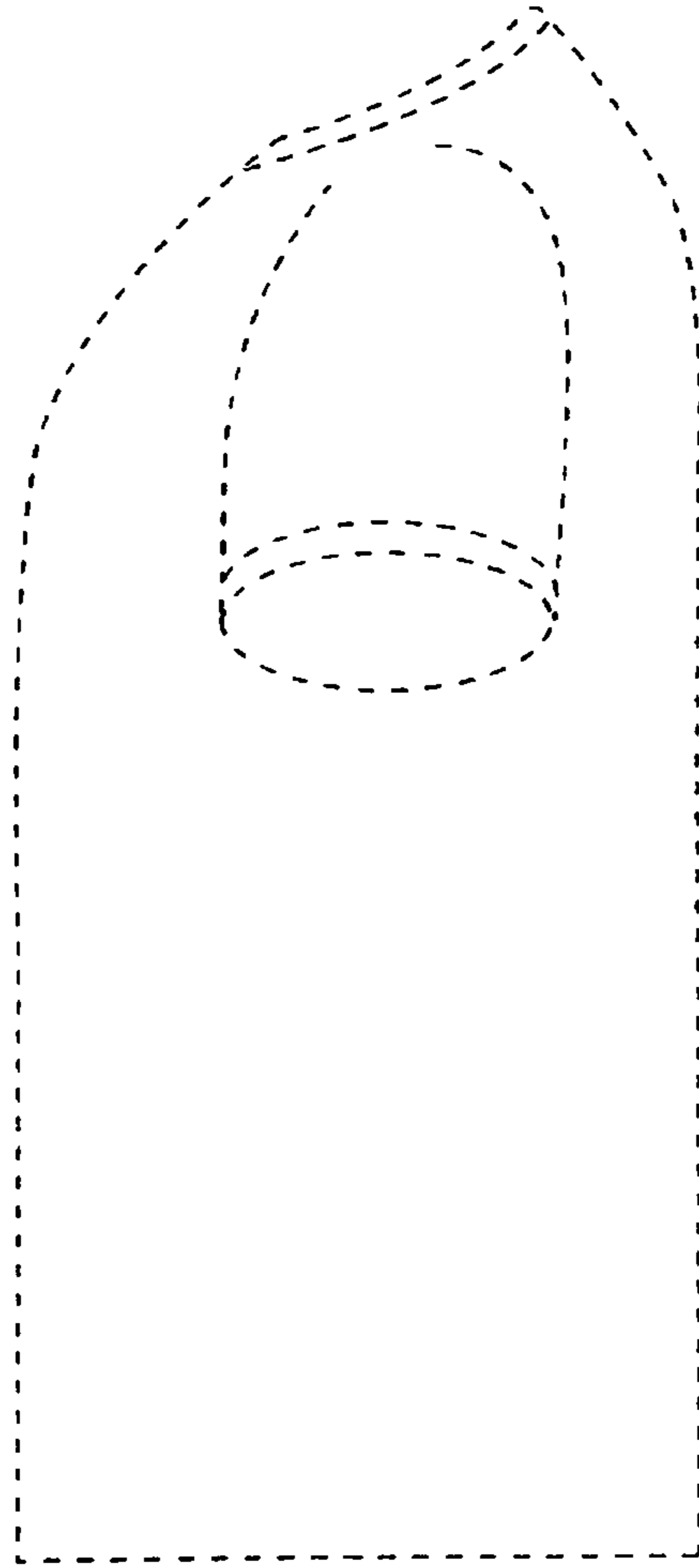

FIG. 28

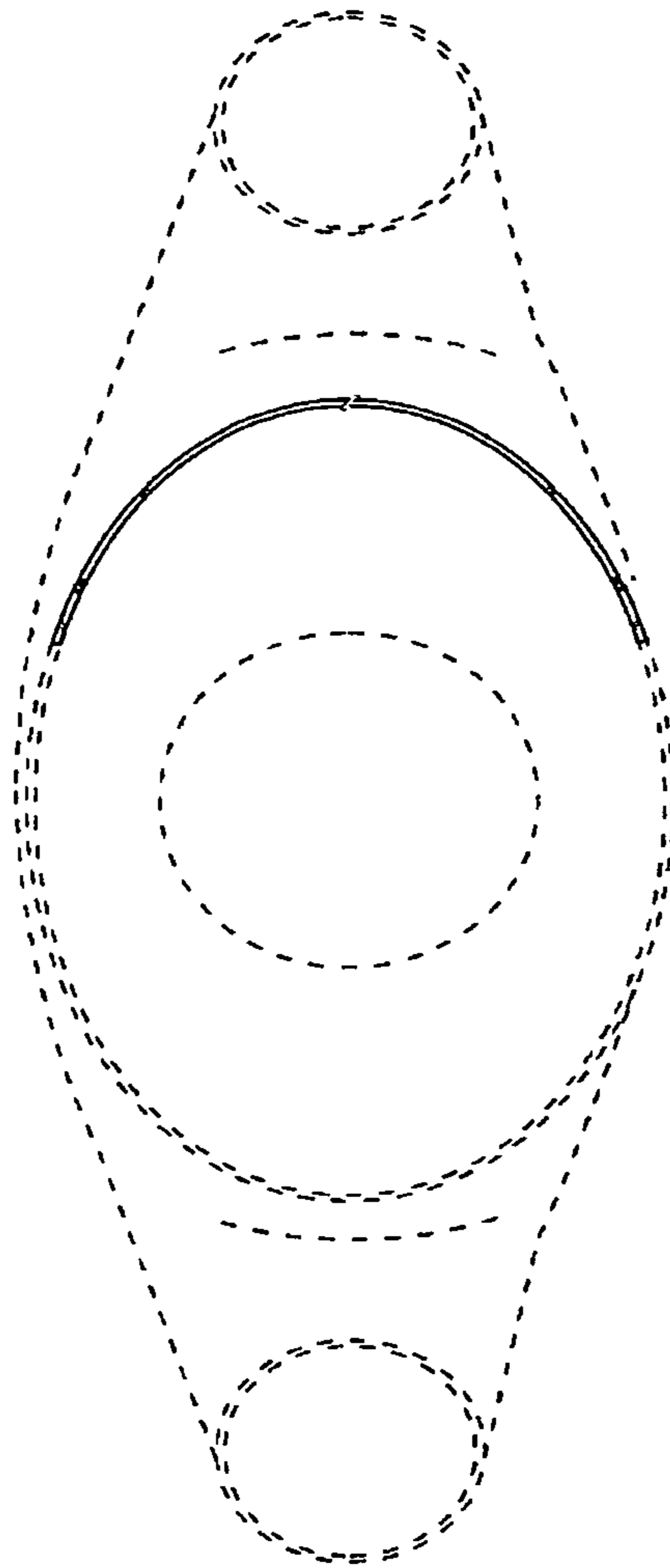

FIG. 29

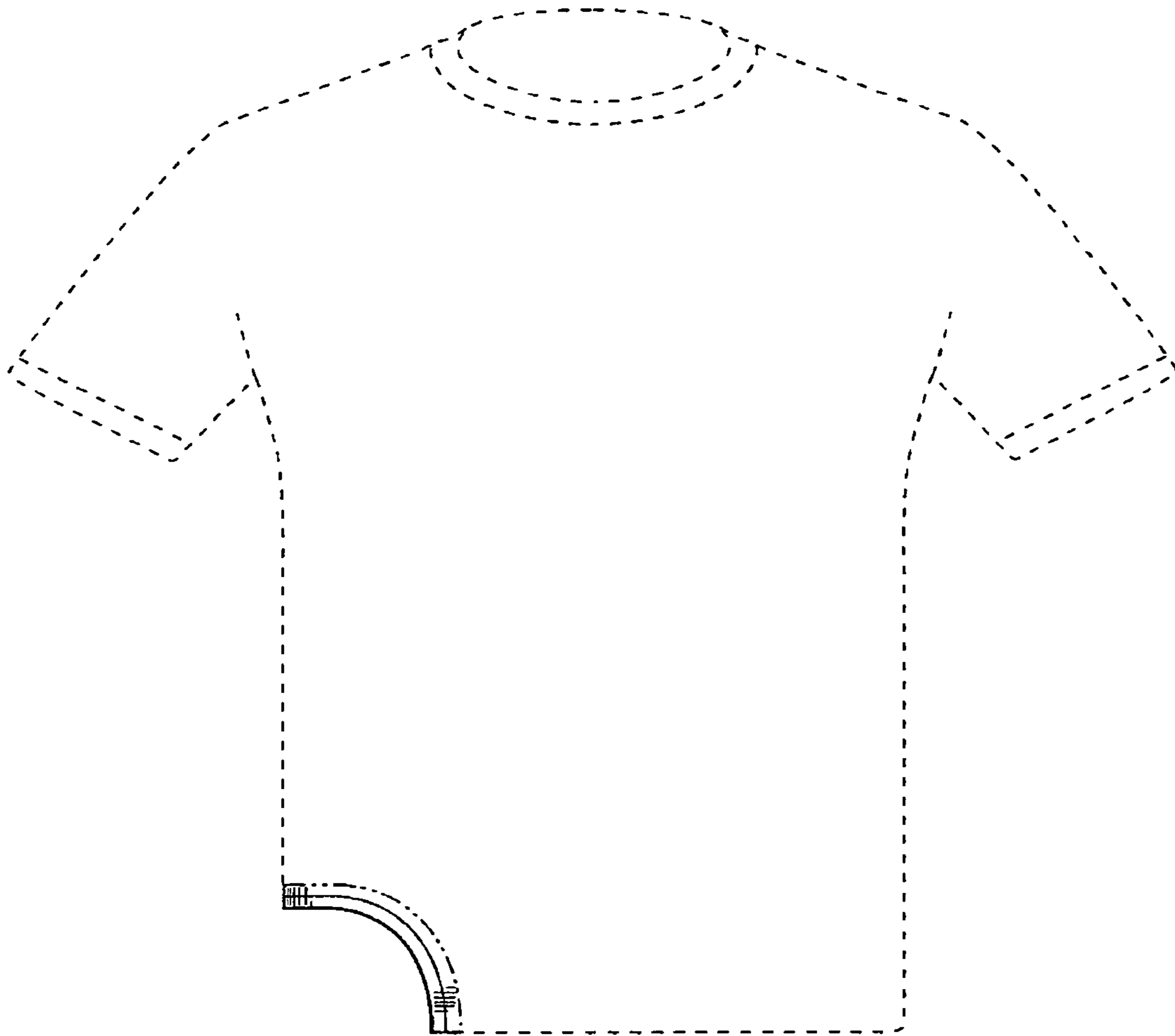

FIG. 30

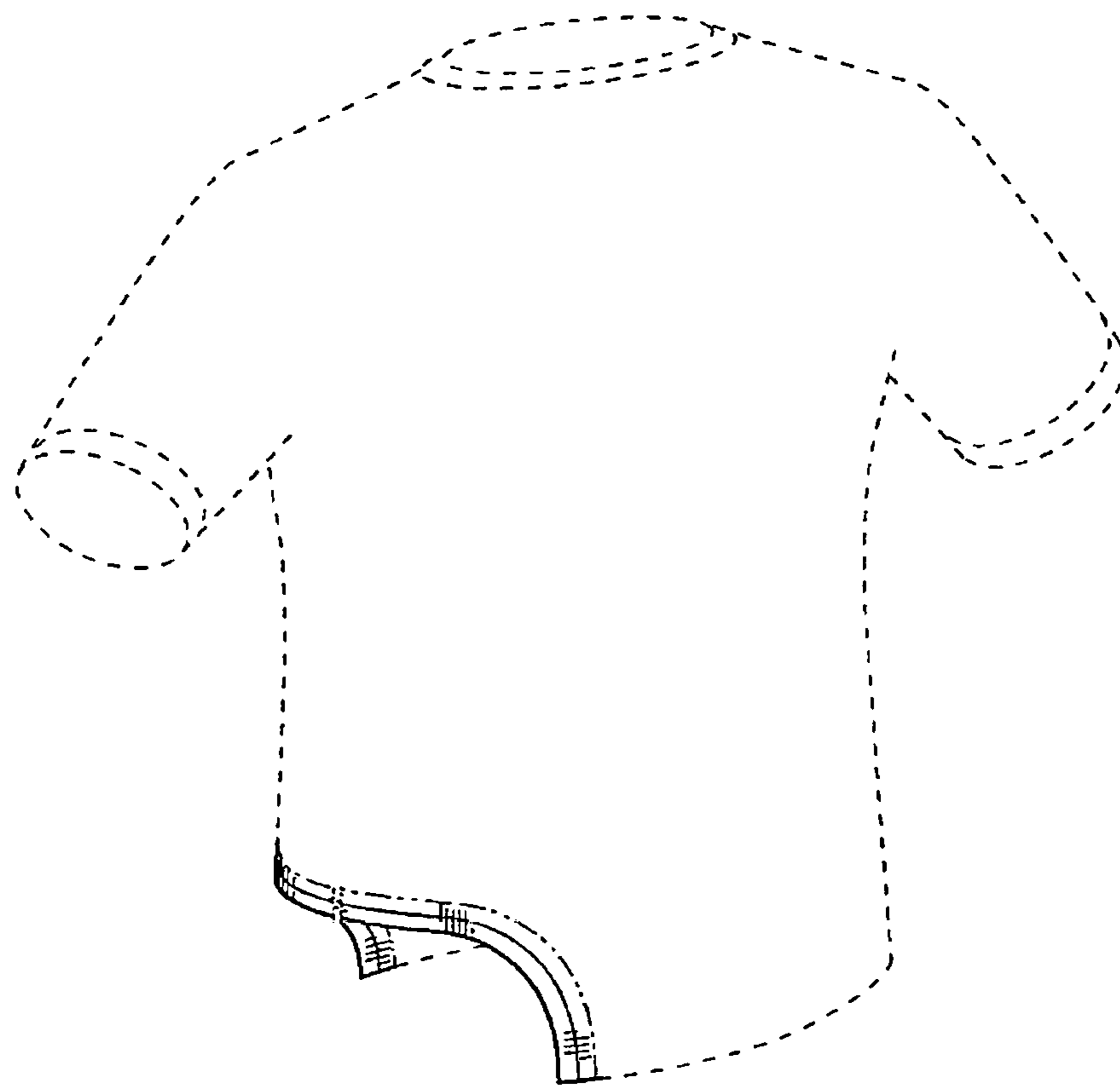

FIG. 31

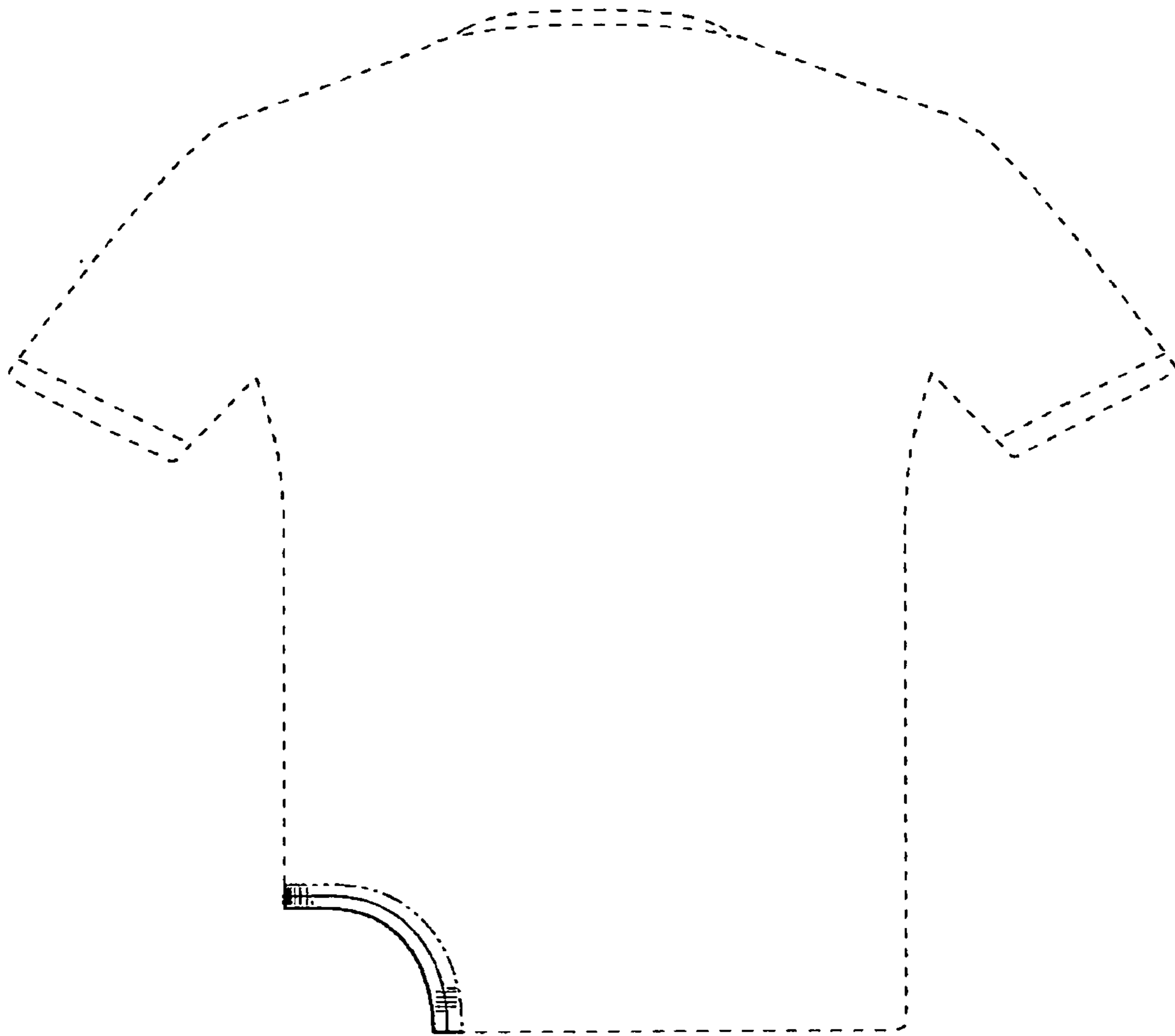

FIG. 32

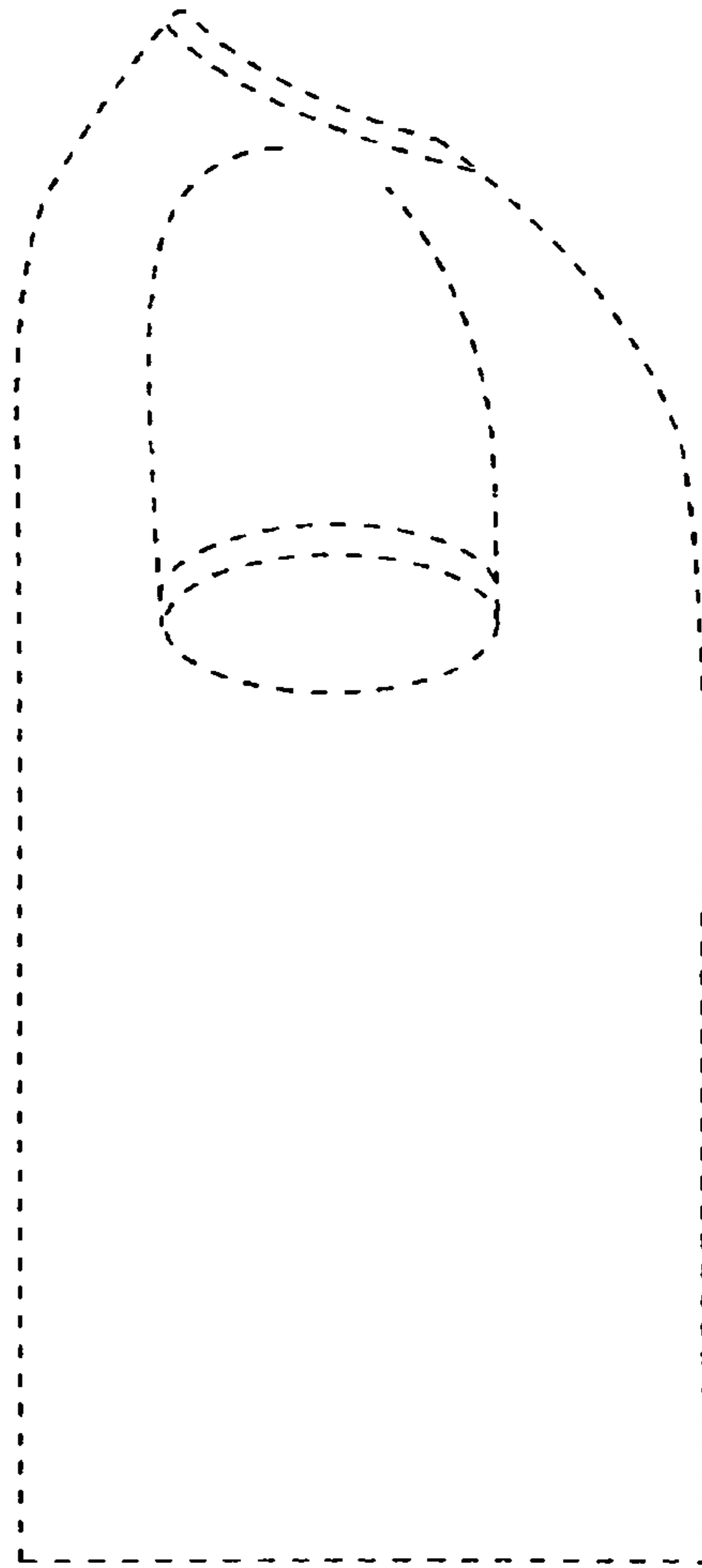

FIG. 33

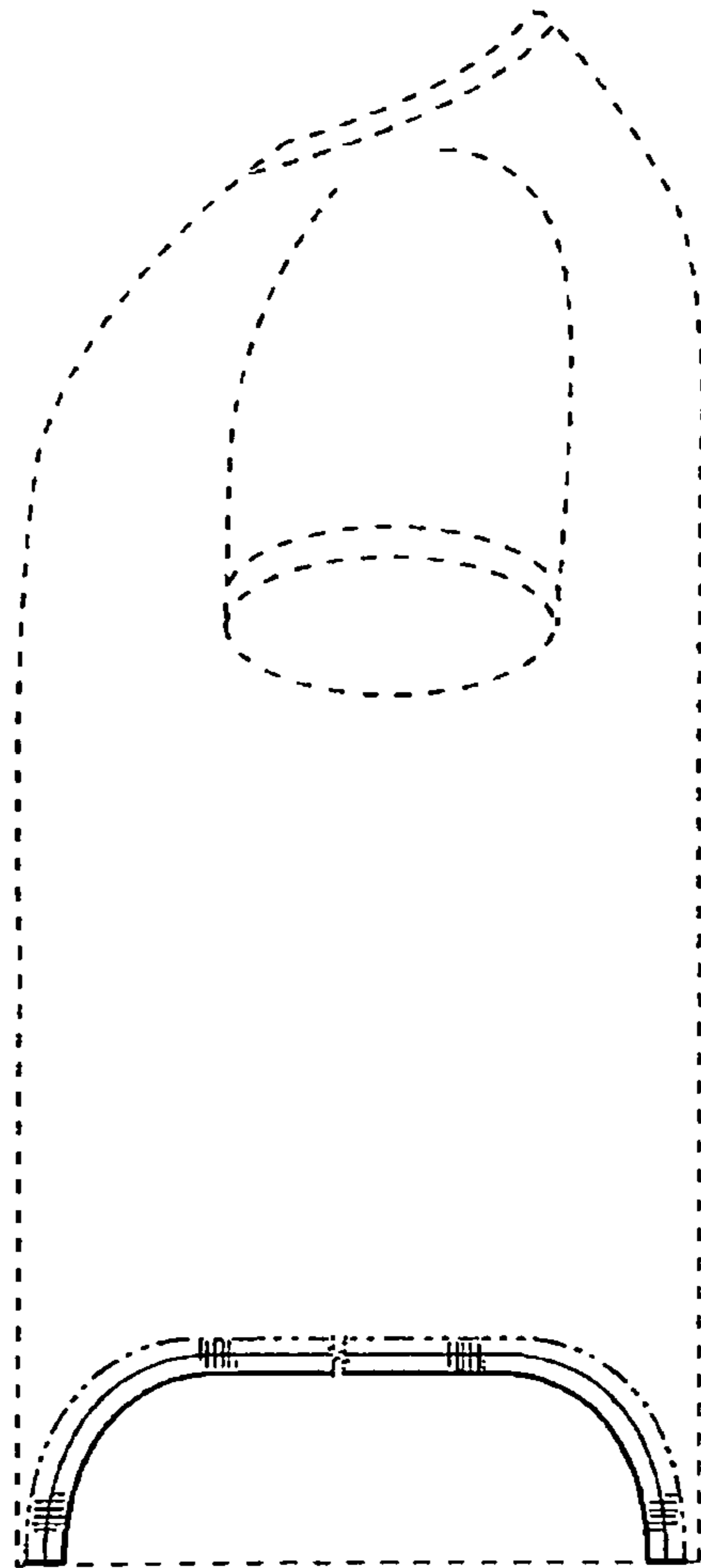

FIG. 34

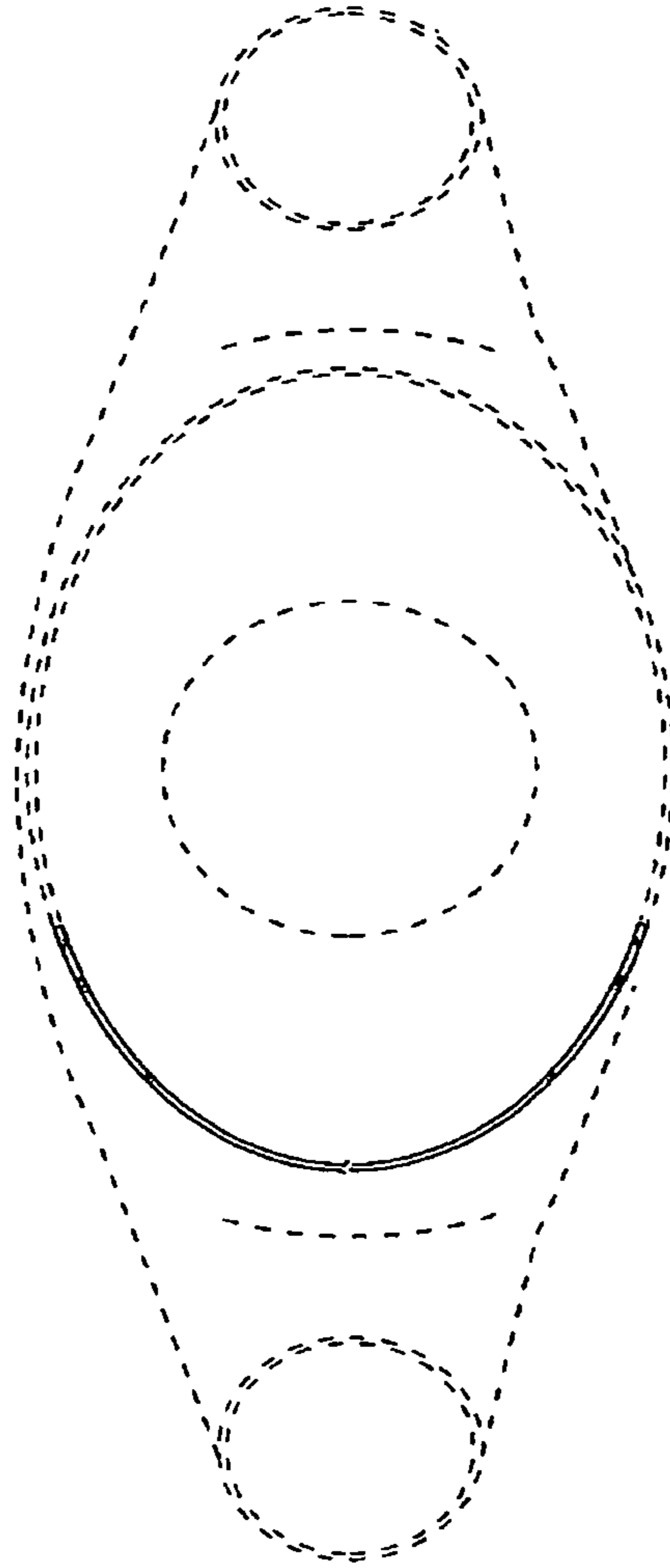

FIG. 35

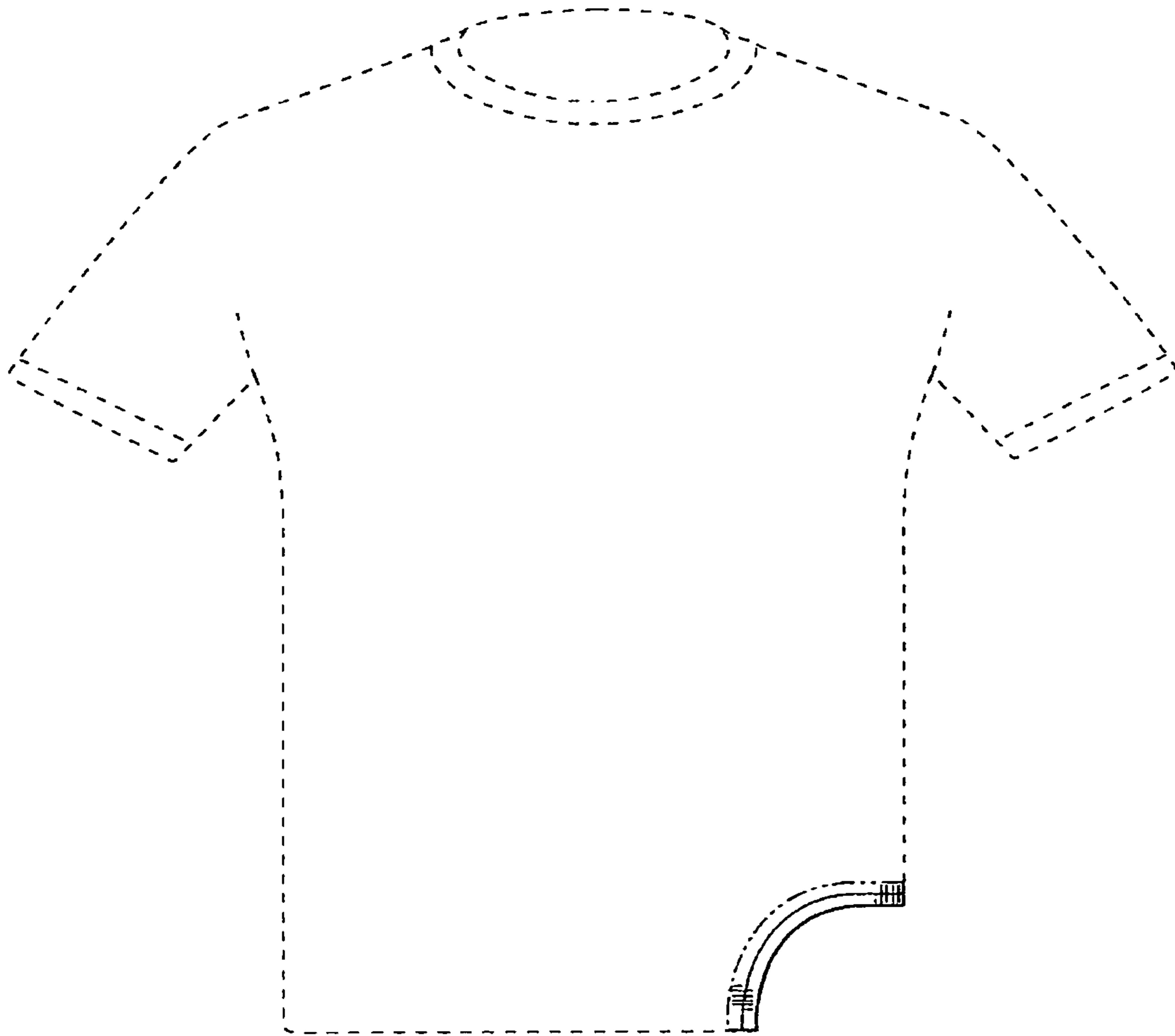

FIG. 36