



US00D958734S

(12) **United States Design Patent**  
**Steenwyk**

(10) **Patent No.:** **US D958,734 S**

(45) **Date of Patent:** **\*\* Jul. 26, 2022**

(54) **ELECTRIC VEHICLE CHARGING STATION**

(71) Applicant: **Rivian IP Holdings, LLC**, Plymouth, MI (US)

(72) Inventor: **Elizabeth K. Steenwyk**, Detroit, MI (US)

(73) Assignee: **Rivian IP Holdings, LLC**, Irvine, CA (US)

(\*\*) Term: **15 Years**

(21) Appl. No.: **29/762,152**

(22) Filed: **Dec. 15, 2020**

(51) **LOC (13) Cl.** ..... **13-02**

(52) **U.S. Cl.**  
USPC ..... **D13/107**

(58) **Field of Classification Search**  
USPC ..... D13/102-110, 118, 119, 153, 154, 184, D13/199

CPC ..... Y02E 60/10; Y02E 60/12; Y02E 60/122; Y02E 60/124; Y02E 60/50; H01M 2/02; H01M 2/022; H01M 2/0202; H01M 2/0207; H01M 2/0212; H01M 2/1061; H01M 2/1022; H01M 2/1055; H01M 2/1066; H01M 2/105; H01M 2/20; H01M 2/202; H01M 2/204; H01M 2/206; H01M 10/44; H01M 10/46; H01M 10/465; H01M 10/482; H01M 10/4257; H01M 10/0436; H01M 10/48; H01M 2200/30; H01M 2250/30; H01M 2250/40; H02J 7/00; H02J 7/0003; H02J 7/0011; H02J 7/0013; H02J 7/0054; H02J 7/0055; H02J 7/0057; H02J 7/0034; H02J 7/1423; Y02T 10/7005; Y02T 10/705; Y02T 10/7088; B60L 11/182

See application file for complete search history.

(56) **References Cited**

U.S. PATENT DOCUMENTS

D626,063	S	*	10/2010	Cutter	.....	D13/107
D791,074	S	*	7/2017	Kim	.....	D13/107
D842,242	S	*	3/2019	Zhang	.....	D13/107
D864,108	S	*	10/2019	Ito	.....	D13/107
D892,725	S	*	8/2020	Baxter	.....	D13/107
D925,444	S	*	7/2021	Rasmussen	.....	D13/107
D935,391	S	*	11/2021	McCool	.....	D13/107
D938,350	S	*	12/2021	Aresalo	.....	D13/107
2013/0021162	A1	*	1/2013	DeBoer	.....	B60L 53/16 320/109
2013/0175989	A1	*	7/2013	Bonwit	.....	B60L 53/16 320/109

(Continued)

*Primary Examiner* — Christy Nemeth

(74) *Attorney, Agent, or Firm* — Clements Bernard Baratta; Christopher L. Bernard

(57) **CLAIM**

I claim the ornamental design for an electric vehicle charging station, as shown and described.

**DESCRIPTION**

FIG. 1 is a perspective view of an electric vehicle charging station.

FIG. 2 is a front elevation view of the electric vehicle charging station of FIG. 1.

FIG. 3 is a right side elevation view of the electric vehicle charging station of FIG. 1.

FIG. 4 is a rear elevation view of the electric vehicle charging station of FIG. 1.

FIG. 5 is a left side elevation view of the electric vehicle charging station of FIG. 1.

FIG. 6 is a top plan view of the electric vehicle charging station of FIG. 1; and,

FIG. 7 is a bottom plan view of the electric vehicle charging station of FIG. 1.

The broken lines in the drawings are for the purpose of illustrating portions of the article and environmental subject matter that form no part of the claimed design.

**1 Claim, 6 Drawing Sheets**

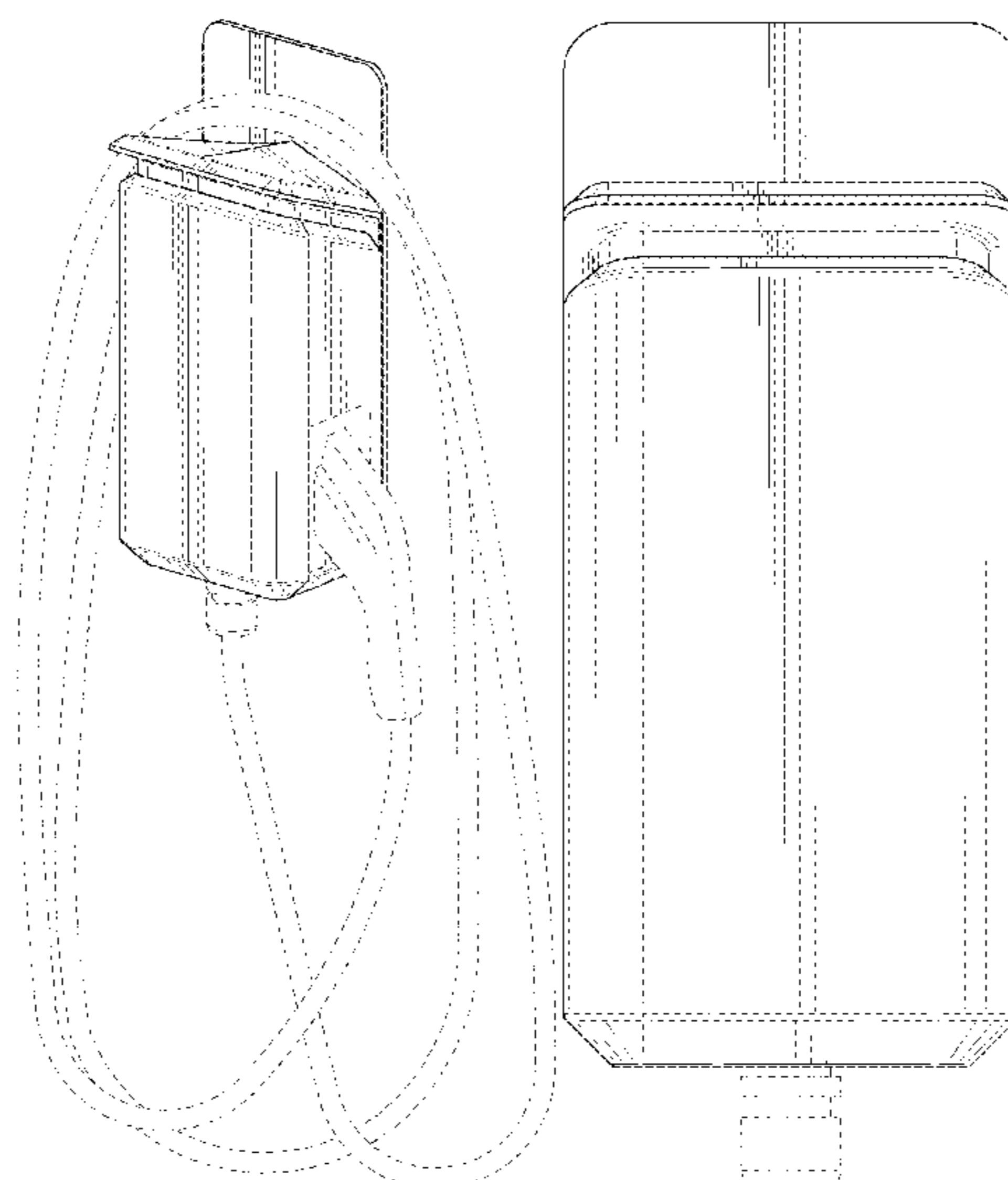

(56)

**References Cited**

U.S. PATENT DOCUMENTS

2015/0084578 A1\* 3/2015 Pickens ..... H02J 7/0029  
320/103  
2015/0084592 A1\* 3/2015 Pickens ..... H02J 7/0045  
320/112

\* cited by examiner

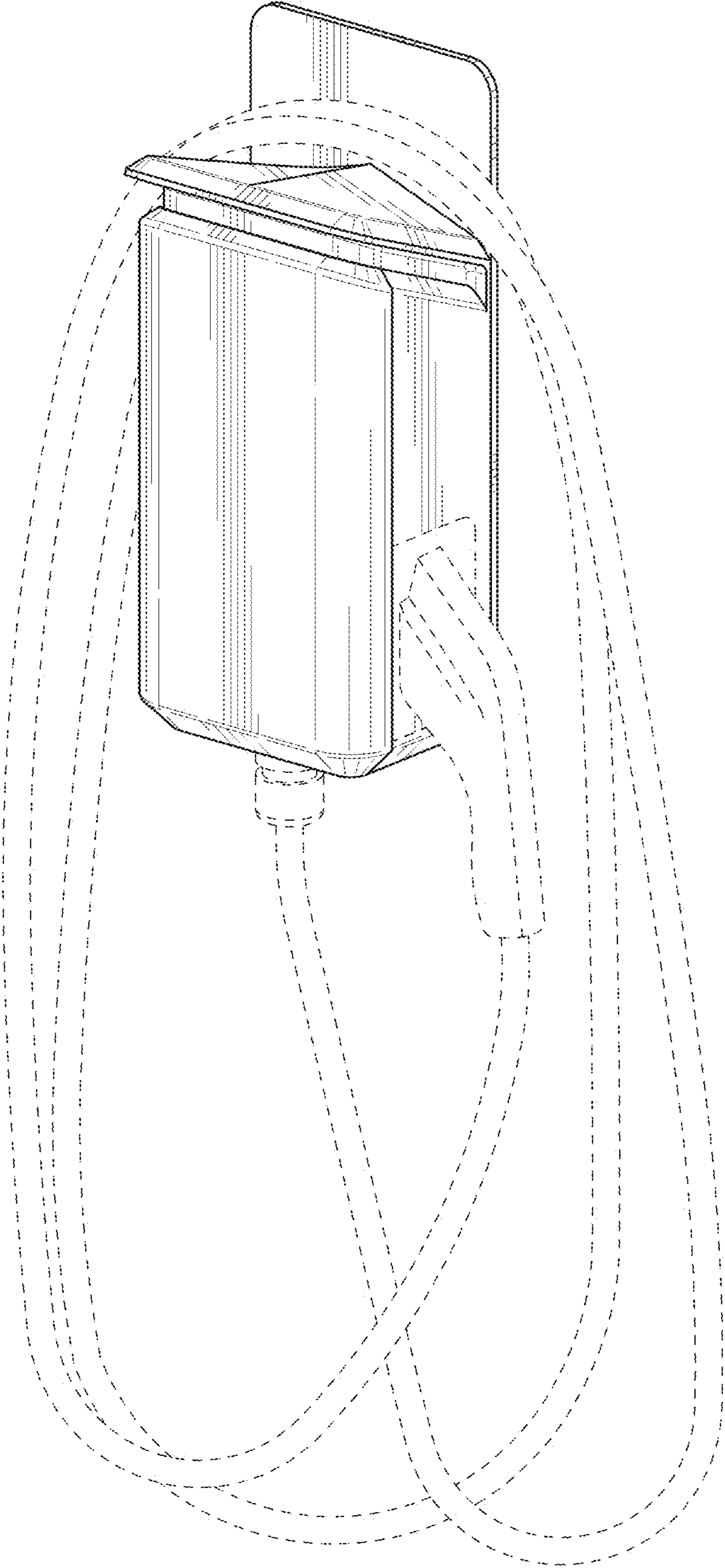

FIG. 1

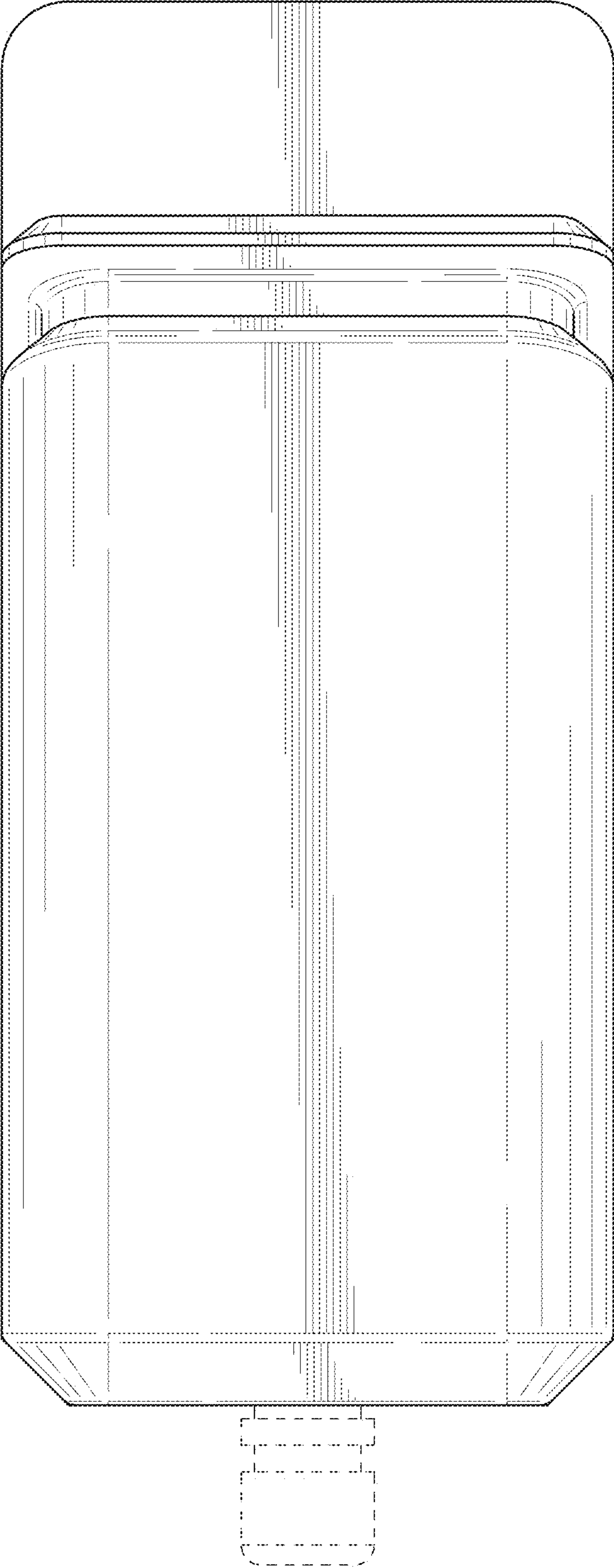

FIG. 2

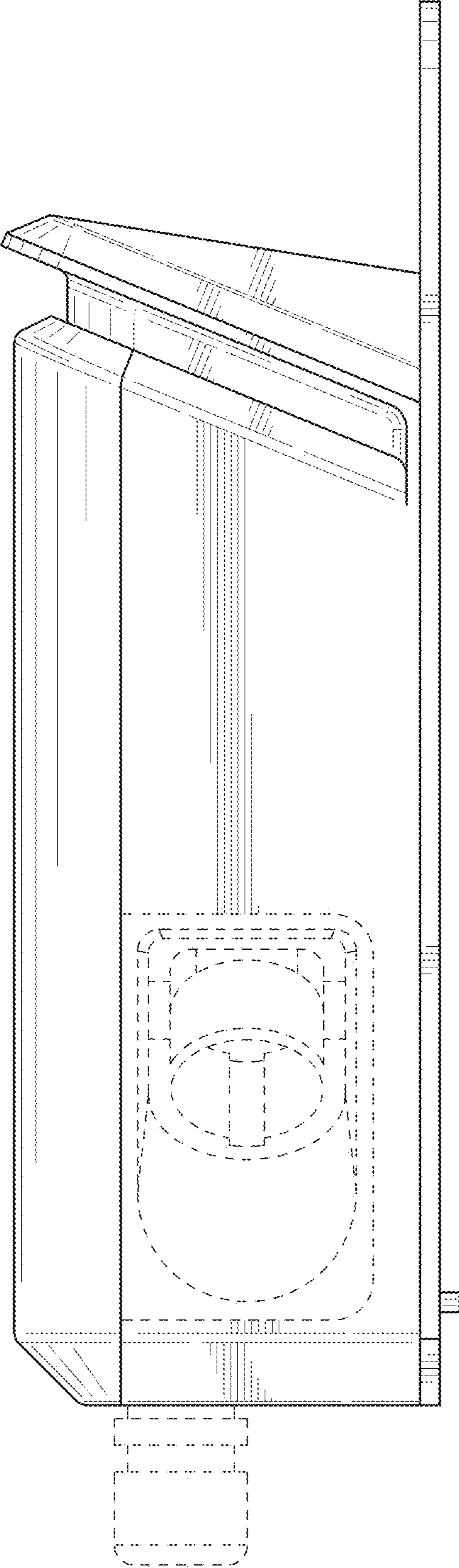

FIG. 3

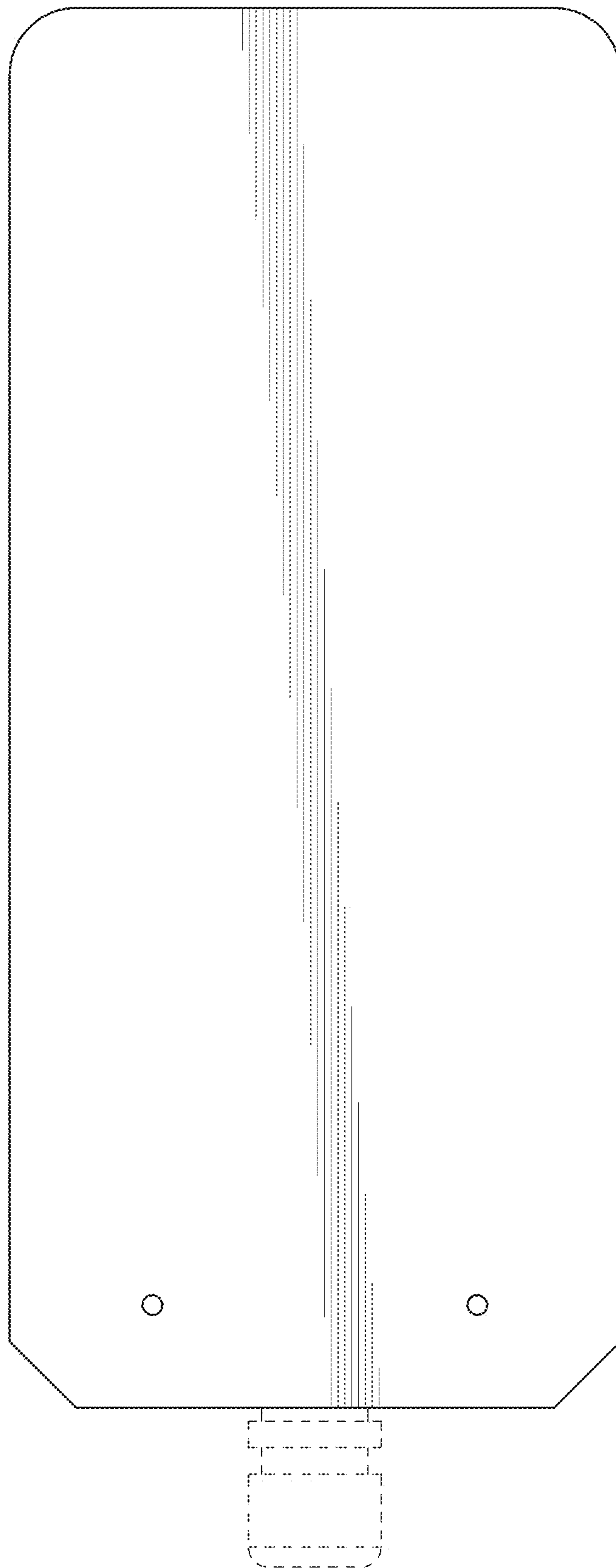

FIG. 4

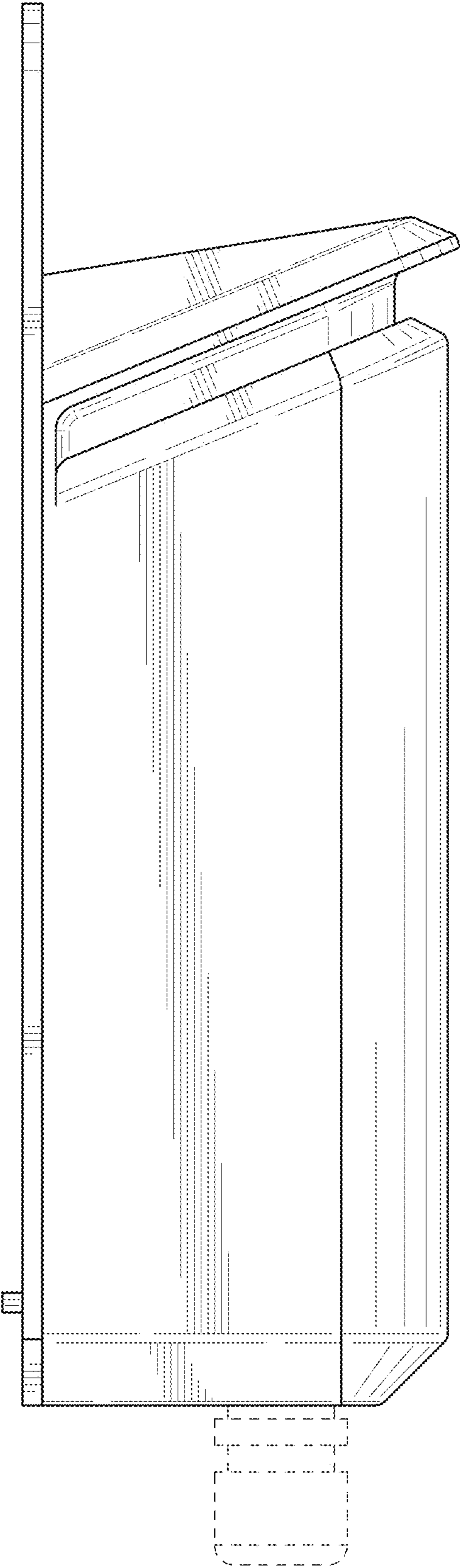

FIG. 5

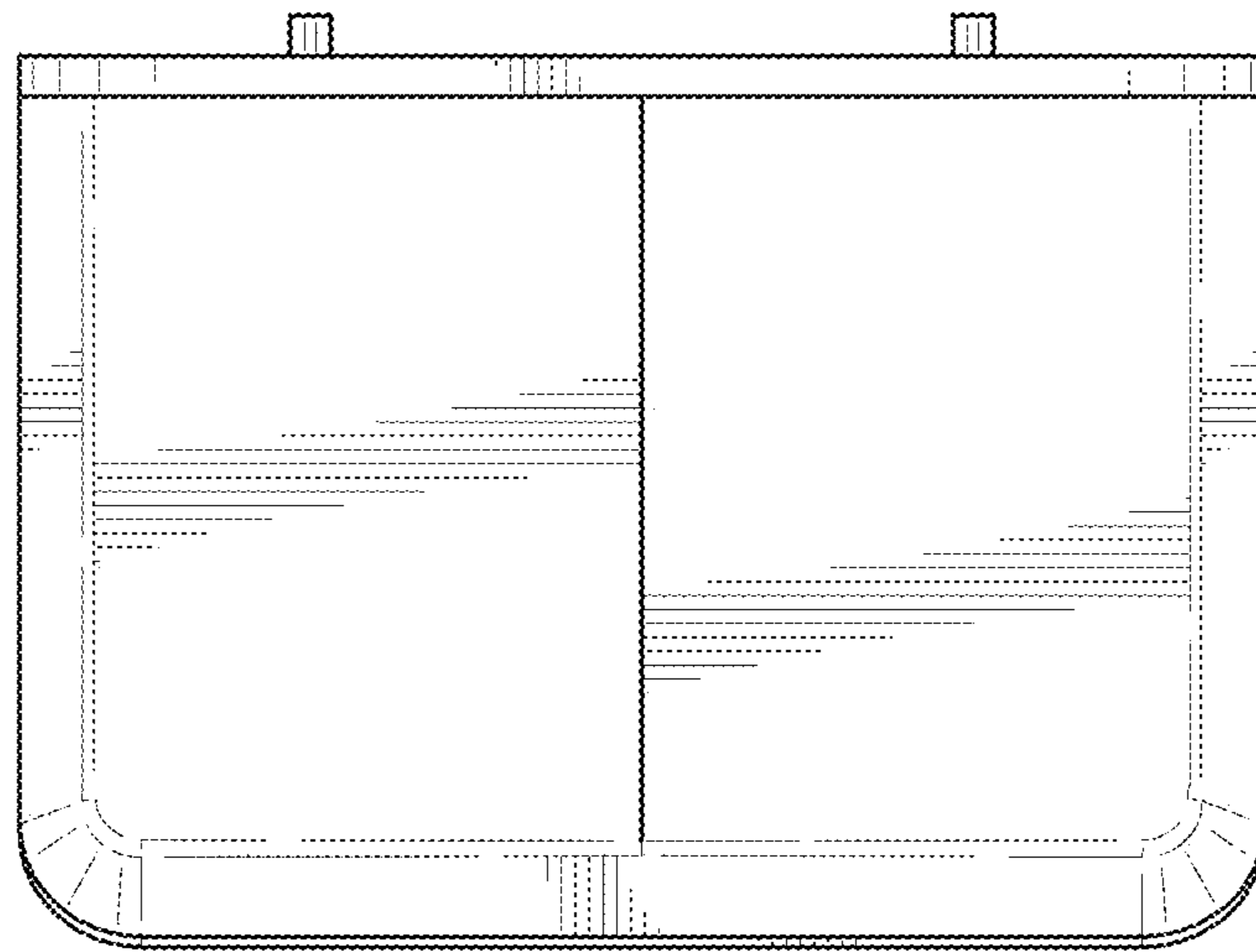

FIG. 6

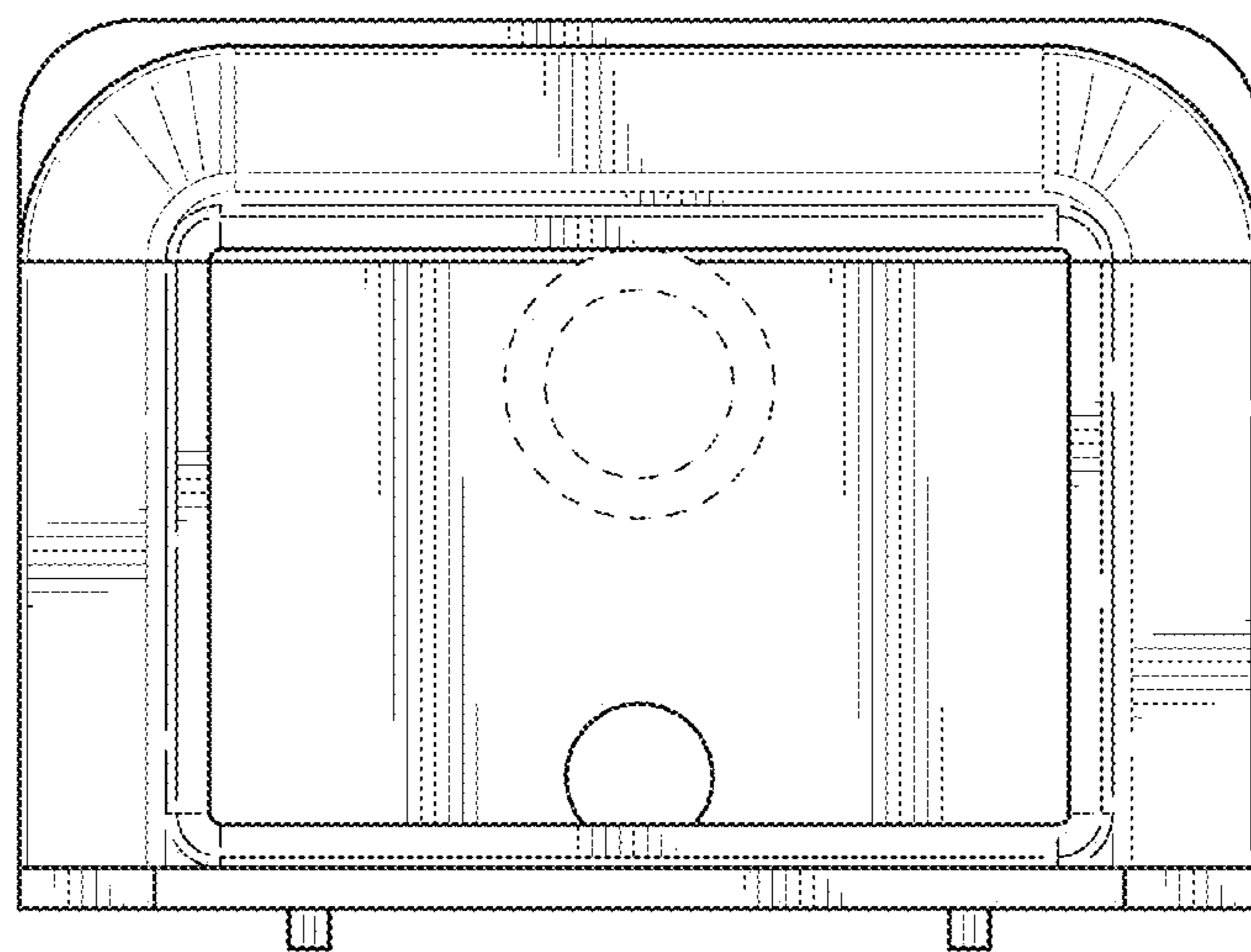

FIG. 7