



US00D958669S

(12) **United States Design Patent** (10) **Patent No.:** **US D958,669 S**
Germanow (45) **Date of Patent:** **** Jul. 26, 2022**

(54) **BAG WITH SURFACE ORNAMENTATION**

(56) **References Cited**

(71) Applicant: **THE SCENSIBLE SOURCE CO. LLC**, Solana Beach, CA (US)

U.S. PATENT DOCUMENTS

(72) Inventor: **Ann D. Germanow**, Solana Beach, CA (US)

D28,240 S 2/1898 Wellhouse
4,165,832 A * 8/1979 Kuklies B65D 33/065
383/8
4,476,979 A * 10/1984 Reimann B29C 66/73921
383/8

(Continued)

(73) Assignee: **THE SCENSIBLE SOURCE CO. LLC**, Solana Beach, CA (US)

FOREIGN PATENT DOCUMENTS

(**) Term: **15 Years**

JP 08033676 2/1996
JP 2003199786 7/2003
JP 2005118205 5/2005

OTHER PUBLICATIONS

(21) Appl. No.: **29/755,987**

Personal Care, Personal Disposal Bag, Rochester Midland Corp., http://www.rochestermidland.com/division/perscare/feminine/L_PersonalDisposal.htm, Oct. 25, 2006.

(22) Filed: **Oct. 23, 2020**

Primary Examiner — Abraham Bahta

(51) **LOC (13) Cl.** **09-05**

(74) *Attorney, Agent, or Firm* — Lukacher Law Group; Kenneth J. Lukacher

(52) **U.S. Cl.**

USPC **D9/703**

(58) **Field of Classification Search**

USPC D9/702-714, 720-722, 424, 430-433, D9/414, 418, 444; 383/26, 119, 127, 33, 383/71-75, 103; 229/87.06, 87.08, 87.01, 229/92.1; 222/92, 107, 215; 220/495.03, 220/495.01; D3/303, 201; 428/35.2, 79, 428/199, 542.6; 434/162; 402/79; D5/57-61, 99; 281/2, 3.1, 5, 38, 51; 283/117, 62, 74, 93, 103, 115; D19/1-10, 100

CPC B65D 65/00; B65D 65/02; B65D 65/10; B65D 33/02; B65D 33/008; B65D 33/04; B65D 33/24; B65D 81/00; B65D 81/02; B65D 81/025; B65D 81/24; B65D 81/34; B44F 5/00; B44F 9/00; B44F 9/02; B44F 9/04

See application file for complete search history.

(57) **CLAIM**

The ornamental design for a bag with surface ornamentation, as shown and described.

DESCRIPTION

FIG. 1 is a front elevational view of a bag with surface ornamentation showing my new design, the back elevational view thereof being identical thereto; FIG. 2 is a right side view thereof in an open condition, the left side view thereof being identical thereto; FIG. 3 is a bottom view thereof in said open condition; and, FIG. 4 is a top view thereof in said open condition. The broken lines surrounding or extending across the claimed design are for environmental purposes only and

(Continued)

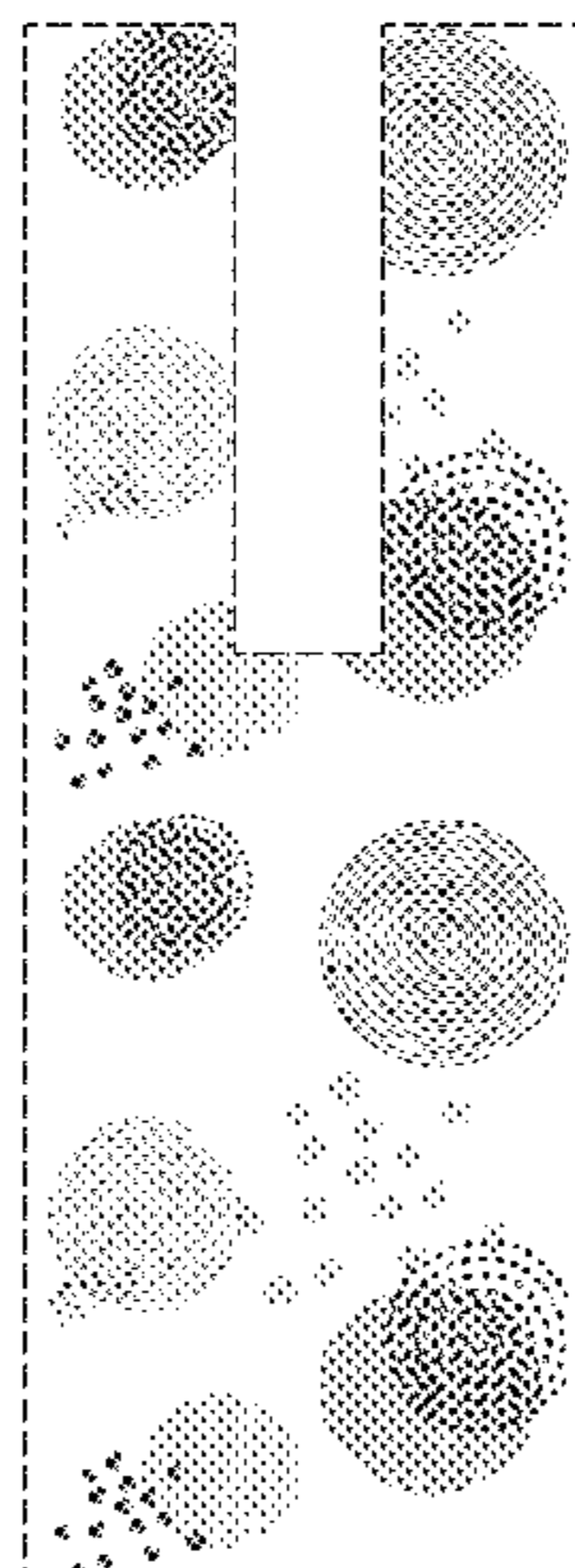

form no part of the claimed design. Differences in grayscale shading illustrate a contrast in appearance, and does not represent any particular color, material, texture or finish. The two sets of seven broken, generally parallel, slanted lines along the left side of FIG. 1 form no part of the claimed design.

1 Claim, 3 Drawing Sheets

(56)

References Cited

U.S. PATENT DOCUMENTS

D287,572	S	*	1/1987	Dancy	D9/707
D342,017	S		12/1993	Boyle	
D351,100	S		10/1994	Bradley	
6,688,466	B2		2/2004	White et al.	
D545,215	S		6/2007	Germanow et al.	
D700,063	S	*	2/2014	Torang	D9/703
D786,696	S	*	5/2017	Abang, Jr.	D9/703
D795,079	S	*	8/2017	Wilcox	D9/703
D824,268	S	*	7/2018	Brechbuehler	D9/713
10,258,519	B2		4/2019	Germanow et al.	
D905,571	S	*	12/2020	Salazar, Jr.	D9/711
D918,733	S	*	5/2021	Tseng	D9/703
2005/0098466	A1		5/2005	Thomas	
2005/0145523	A1		7/2005	Zander et al.	
2005/0148979	A1		7/2005	Palma et al.	
2005/0154365	A1		7/2005	Zander et al.	

* cited by examiner

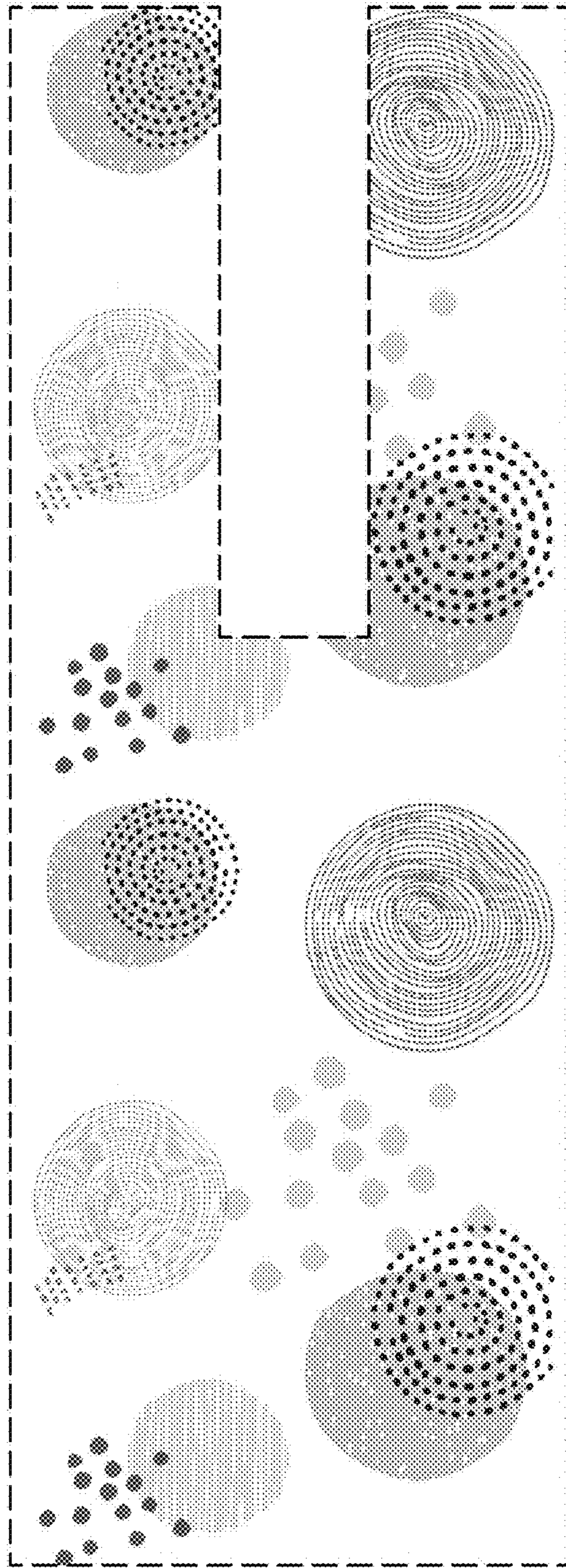

FIG. 1

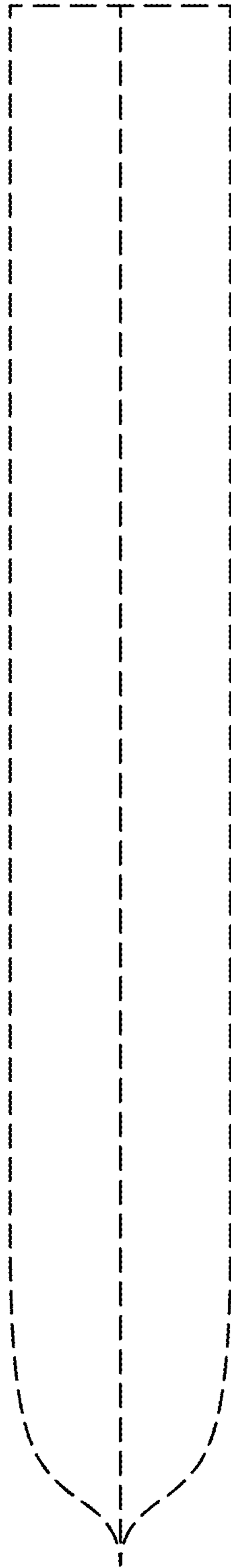

FIG. 2

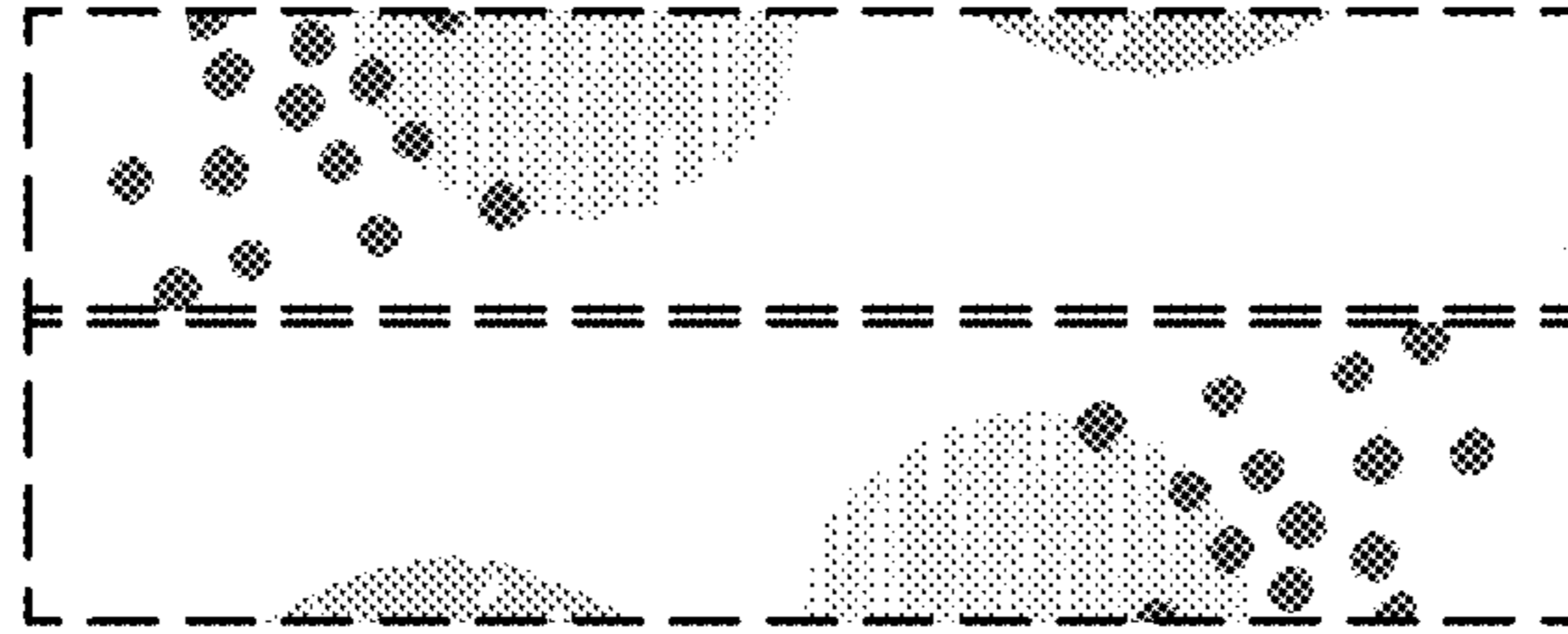

FIG. 3

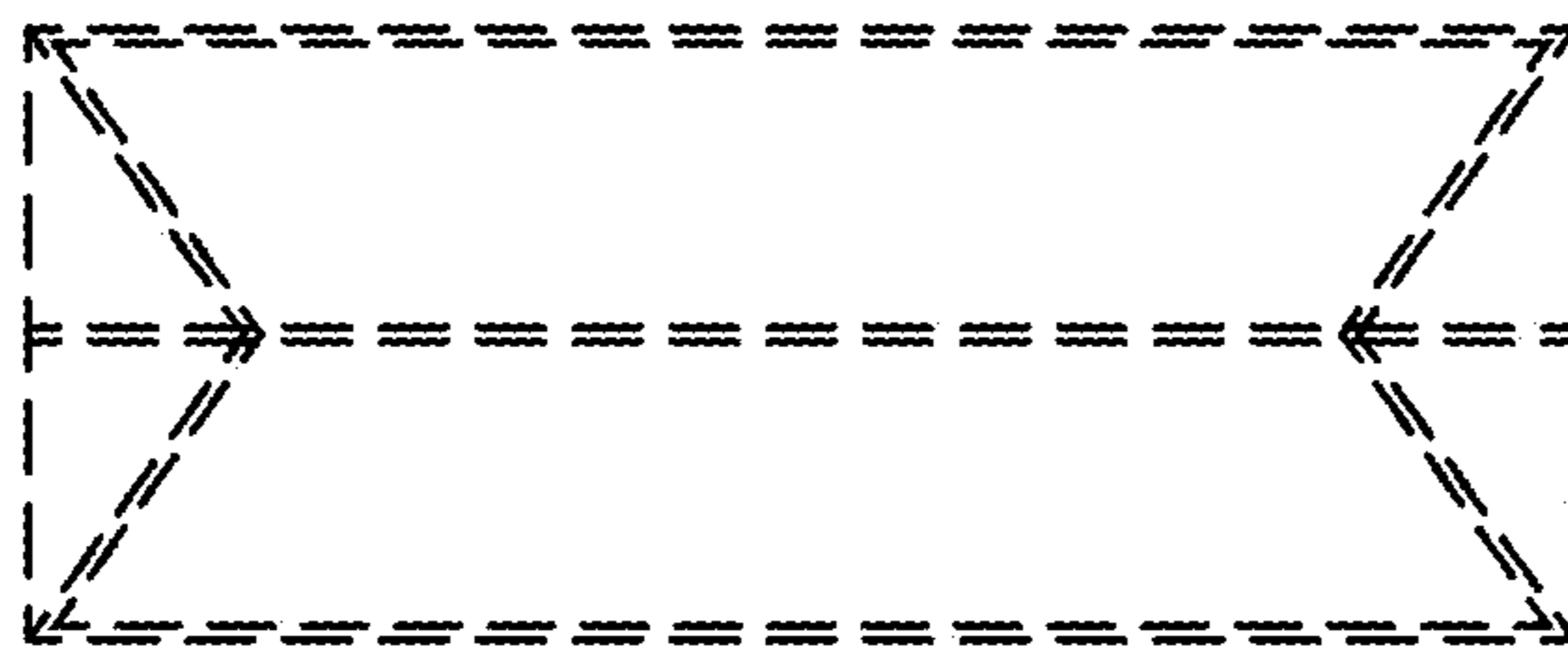

FIG. 4