



US00D958627S

(12) **United States Design Patent** (10) **Patent No.:** **US D958,627 S**
Chiu (45) **Date of Patent:** **** Jul. 26, 2022**

(54) **PIPE CLAMP FOR PIPE EXPANDER**
(71) Applicant: **Sheng Chih Chiu**, Taichung (TW)
(72) Inventor: **Sheng Chih Chiu**, Taichung (TW)
(**) Term: **15 Years**
(21) Appl. No.: **29/697,030**
(22) Filed: **Jul. 3, 2019**
(51) **LOC (13) Cl.** **08-05**
(52) **U.S. Cl.**
USPC **D8/72**
(58) **Field of Classification Search**
USPC D8/71-74, 394-399, 59, 354-355, 56,
D8/601; 248/63, 72, 74.1, 689, 124.2;
81/487, 385, 386, 388-390; 269/3, 4, 6,
269/143, 165, 240, 243, 246-249, 254 R,
269/147-149; 29/256, 257, 276;
408/103, 104-109; D15/140
CPC B25B 1/00; B25B 5/00
See application file for complete search history.

(56) **References Cited**
U.S. PATENT DOCUMENTS
4,523,162 A * 6/1985 Johnson H01P 1/2056
29/600
4,544,307 A * 10/1985 Miller B23B 47/28
408/115 B
D289,005 S * 3/1987 Babb D8/14
D413,060 S * 8/1999 Alberding D8/396
D490,450 S * 5/2004 Hayashi D15/122
D566,507 S * 4/2008 Lin D8/71
D613,137 S * 4/2010 Wieberdink D8/14

D646,537 S * 10/2011 Kidd B21D 39/046
D8/56
D724,405 S * 3/2015 Larson D8/71
D761,644 S * 7/2016 Papafagos D8/396
D795,052 S * 8/2017 Papafagos D8/396
D824,741 S * 8/2018 Davis D8/71
2020/0254221 A1 * 8/2020 Burkin A61M 25/02

* cited by examiner

Primary Examiner — David G Muller

(74) *Attorney, Agent, or Firm* — Muncy, Geissler, Olds & Lowe, P.C.

(57) **CLAIM**

The ornamental design for a pipe clamp for pipe expander, as shown and described.

DESCRIPTION

FIG. 1 is a perspective view of a pipe clamp for pipe expander showing my new design; FIG. 2 is a front elevational view thereof; FIG. 3 is a rear elevational view thereof; FIG. 4 is a left side elevation view thereof; FIG. 5 is a right side elevation view thereof; FIG. 6 is a top plan view thereof; and FIG. 7 is a bottom plan view thereof; FIG. 8 is a perspective view showing the state when it is opened; and, FIG. 9 is a schematic view of an operating state. The heavy line shown in FIGS. 1, 6, 8 and 9 indicates color contrast. The broken lines illustrate the bounds of the claim and form no part of the claimed design.

1 Claim, 6 Drawing Sheets

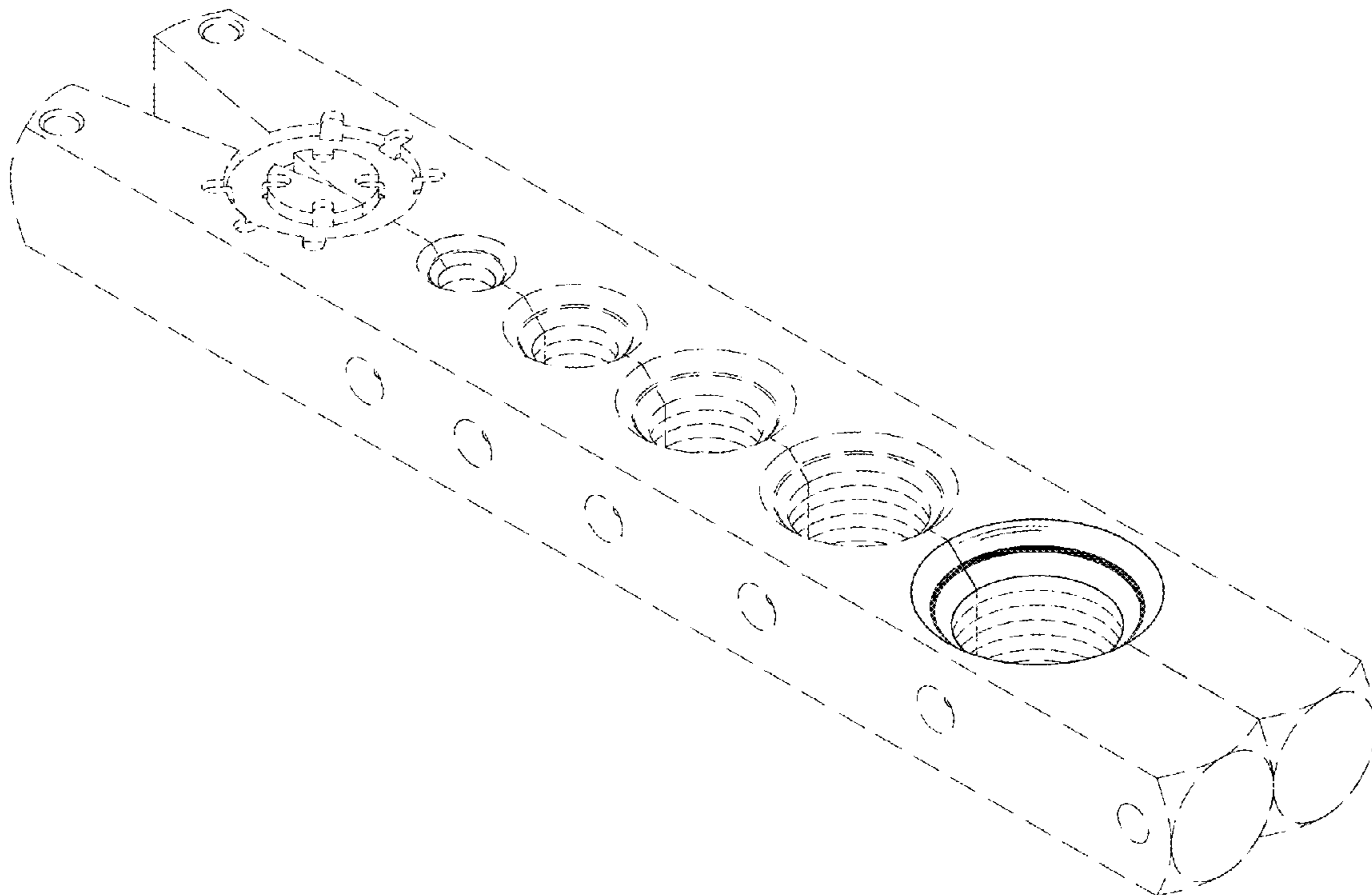

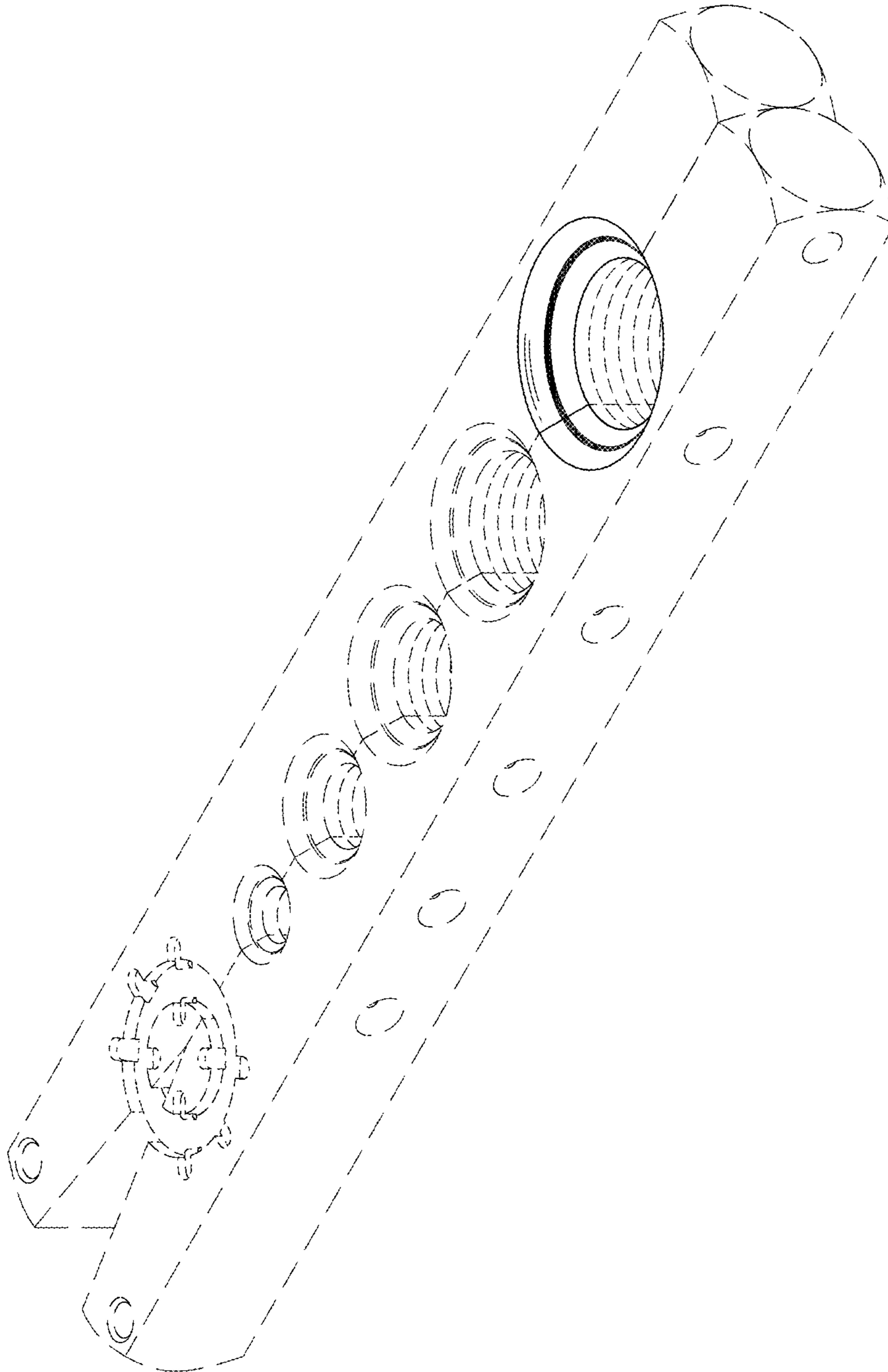

FIG. 1

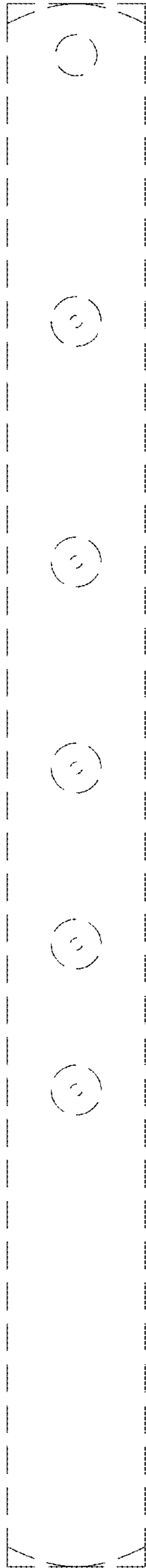

FIG. 2

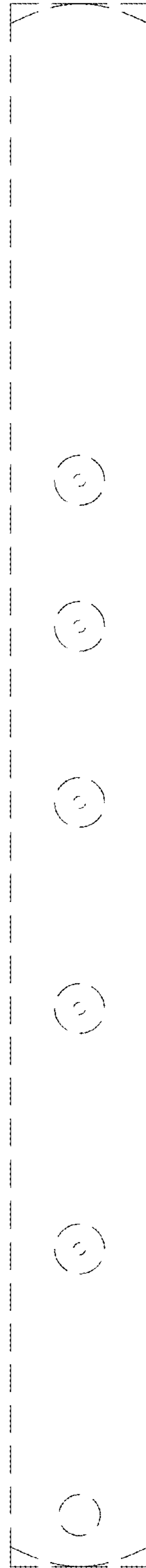

FIG. 3

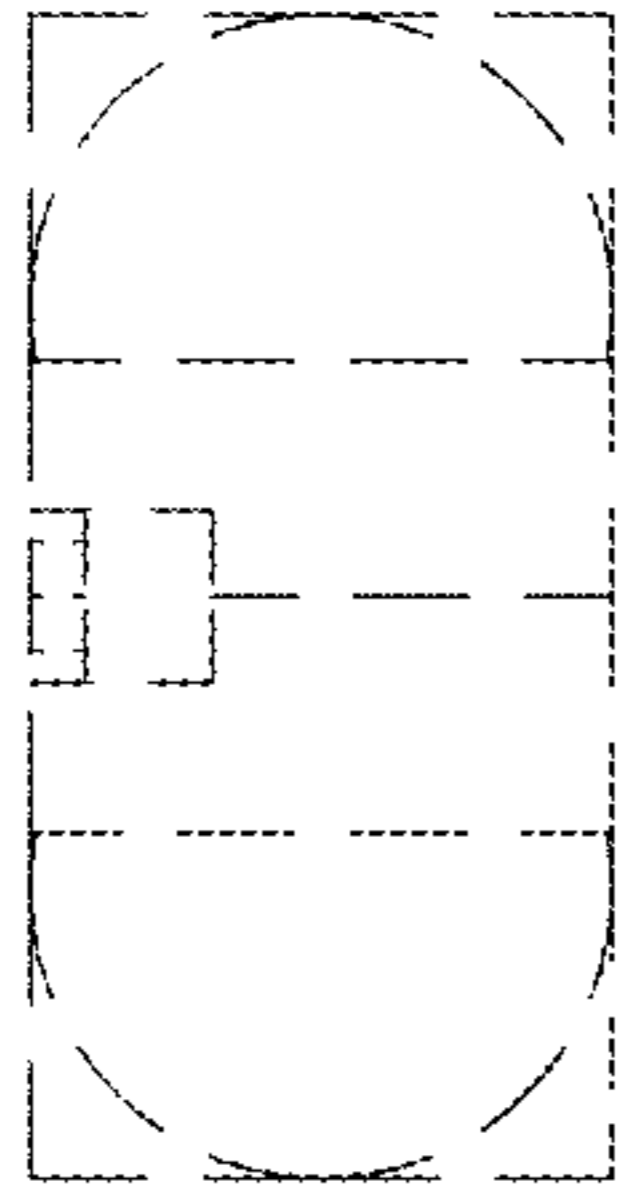

FIG. 4

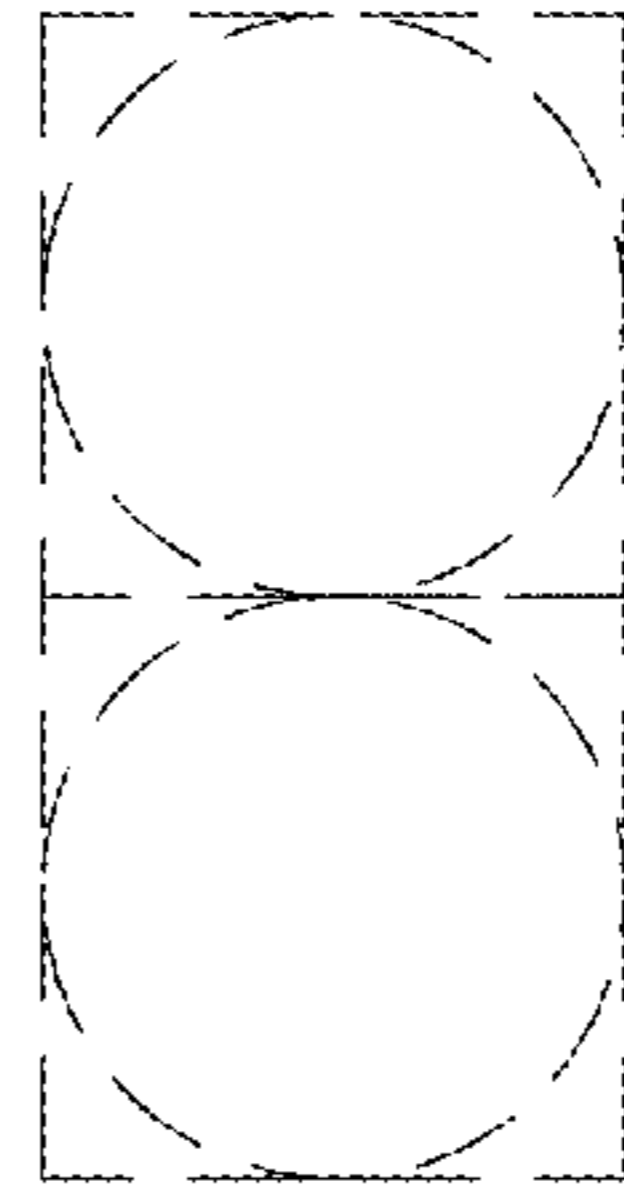

FIG. 5

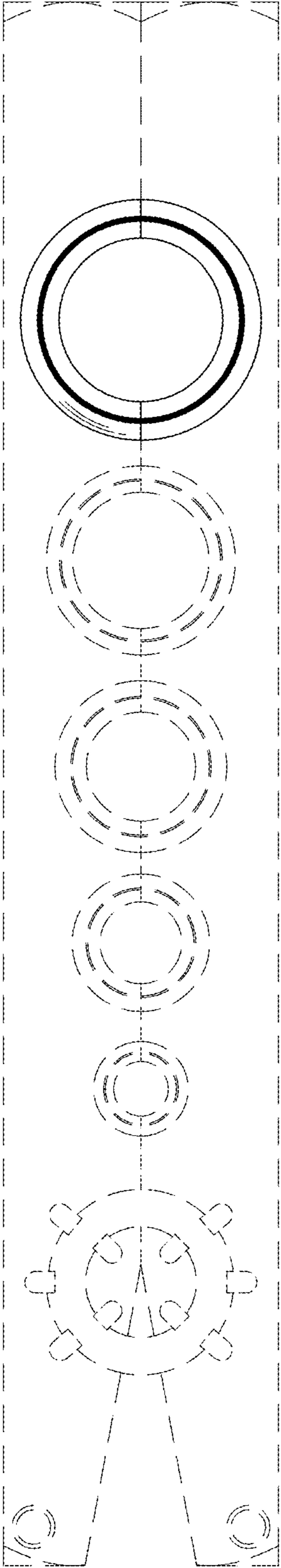

FIG. 6

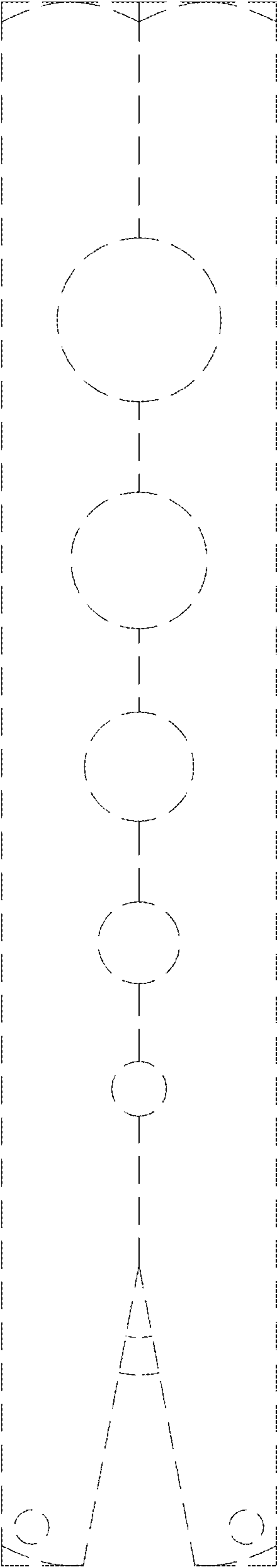

FIG. 7

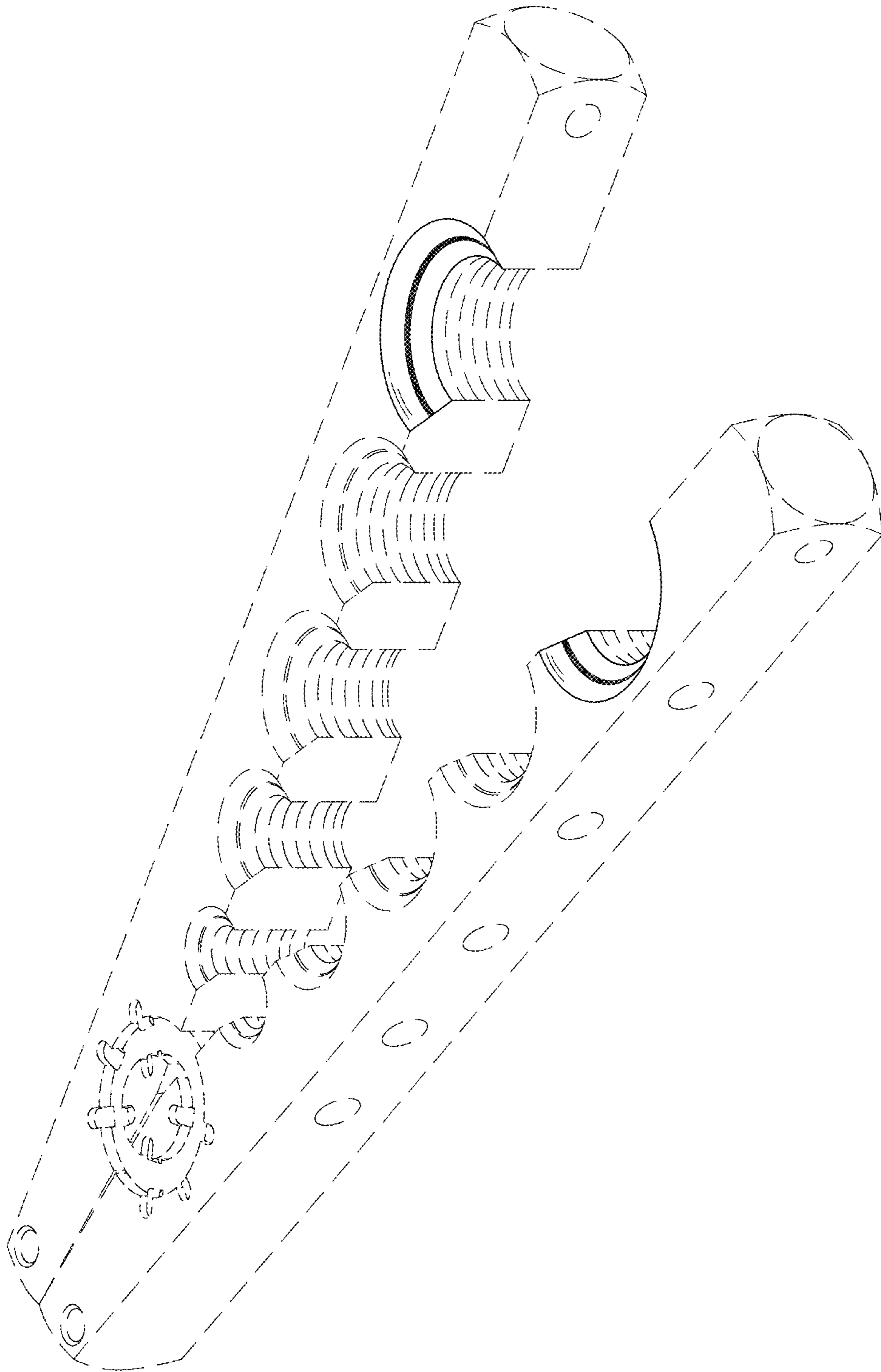

FIG. 8

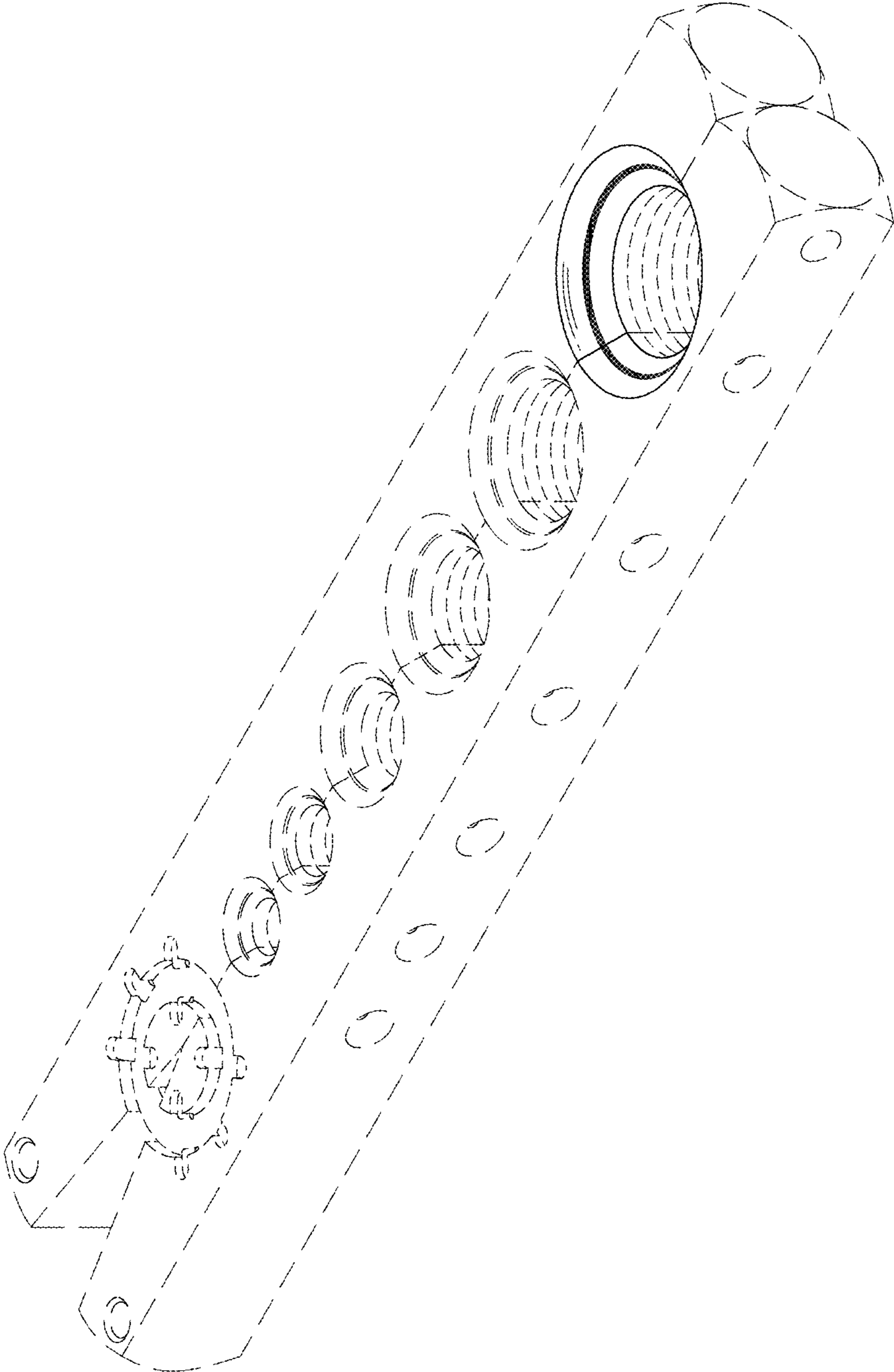

FIG. 9