



US00D958605S

(12) **United States Design Patent** (10) **Patent No.:** **US D958,605 S**
Bettner (45) **Date of Patent:** **** Jul. 26, 2022**

(54) **TRAY WITH COVER**

(71) Applicant: **Nick Bettner**, Union City, CA (US)

(72) Inventor: **Nick Bettner**, Union City, CA (US)

(**) Term: **15 Years**

(21) Appl. No.: **29/705,902**

(22) Filed: **Sep. 16, 2019**

(51) **LOC (13) Cl.** **07-01**

(52) **U.S. Cl.**
USPC **D7/554.3**

(58) **Field of Classification Search**
USPC D7/500, 550.1, 554.2, 554.3, 586-587,
D7/601-602; D30/129; D3/304
CPC A47G 19/02; A47G 19/12; A47G 23/06;
A47G 23/0608; B65D 1/00; B65D 11/00;
B65D 11/20; B65D 21/00
See application file for complete search history.

(56) **References Cited**

U.S. PATENT DOCUMENTS

D289,719 S *	5/1987	Daenen	D7/392.1
D340,617 S *	10/1993	Douglas	D7/552.1
D402,850 S *	12/1998	Davis	D9/425
D588,396 S *	3/2009	Millsap	D7/354
D612,723 S *	3/2010	Bougoulas	D9/435
D686,498 S *	7/2013	Rego	D9/456
D792,759 S *	7/2017	Foster	D7/602
D809,848 S *	2/2018	Mirchandani	D7/354
D819,409 S *	6/2018	Newton	D7/554.3
D820,629 S *	6/2018	Lum	D7/354
D832,652 S *	11/2018	Allers	D7/553.2
D834,314 S *	11/2018	Nicoline	D3/304
D888,556 S *	6/2020	Mahon	D9/456
D891,777 S *	8/2020	Newton	D3/304
D892,635 S *	8/2020	Mahon	D9/761
D909,238 S *	2/2021	Choi	D11/155
D926,529 S *	8/2021	Mayer	D7/554.3

D931,058 S * 9/2021 Hamilton D7/554.3
D944,640 S * 3/2022 Wu D9/425
2017/0334611 A1* 11/2017 Wu B65D 25/24

* cited by examiner

Primary Examiner — Kelley A Donnelly

(74) *Attorney, Agent, or Firm* — Steven A. Nielsen;
www.NielsenPatents.com

(57) **CLAIM**

The ornamental design for a tray with cover, as shown and described.

DESCRIPTION

FIG. 1 is a top and side perspective view of cover showing a new design;
FIG. 2 is a top view thereof;
FIG. 3 is a bottom view thereof;
FIG. 4 is a right side view thereof;
FIG. 5 is a left side view thereof;
FIG. 6 is a front view thereof;
FIG. 7 is a back side view thereof; and
FIG. 8 is a perspective view of a tray;
FIG. 9 is a top view thereof;
FIG. 10 is a bottom view thereof;
FIG. 11 is a left side view thereof;
FIG. 12 is a right side view thereof;
FIG. 13 is a front side view thereof;
FIG. 14 is a back side view thereof;
FIG. 15 is a perspective view of the cover placed upon the tray;
FIG. 16 is a top view thereof;
FIG. 17 is a bottom view thereof;
FIG. 18 is a left side view thereof;
FIG. 19 is a right side view thereof;
FIG. 20 is a front side view thereof; and,
FIG. 21 is a back side view thereof.
The dotted lines illustrate environmental conditions only and form no part of the claimed design.

1 Claim, 12 Drawing Sheets

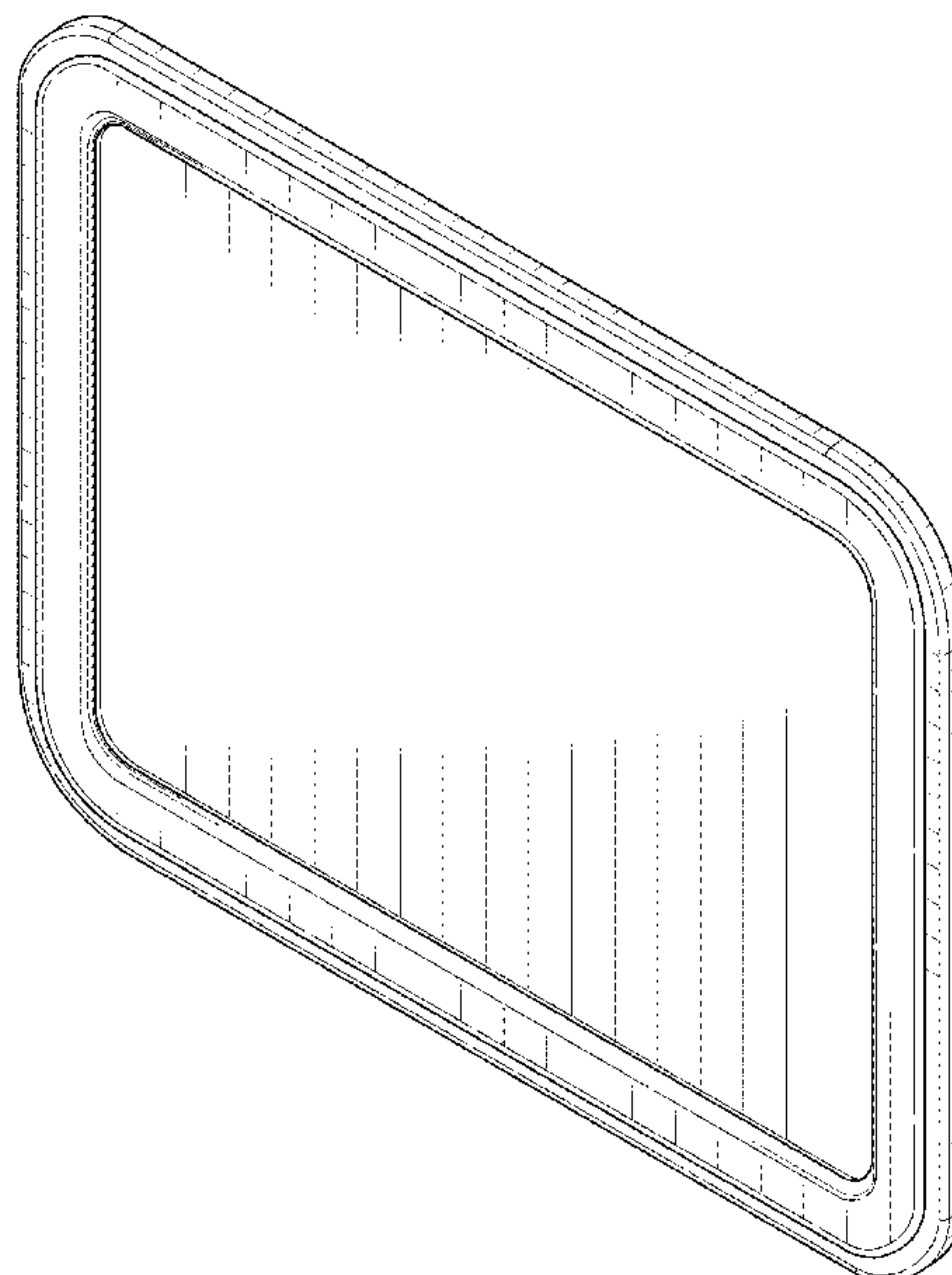

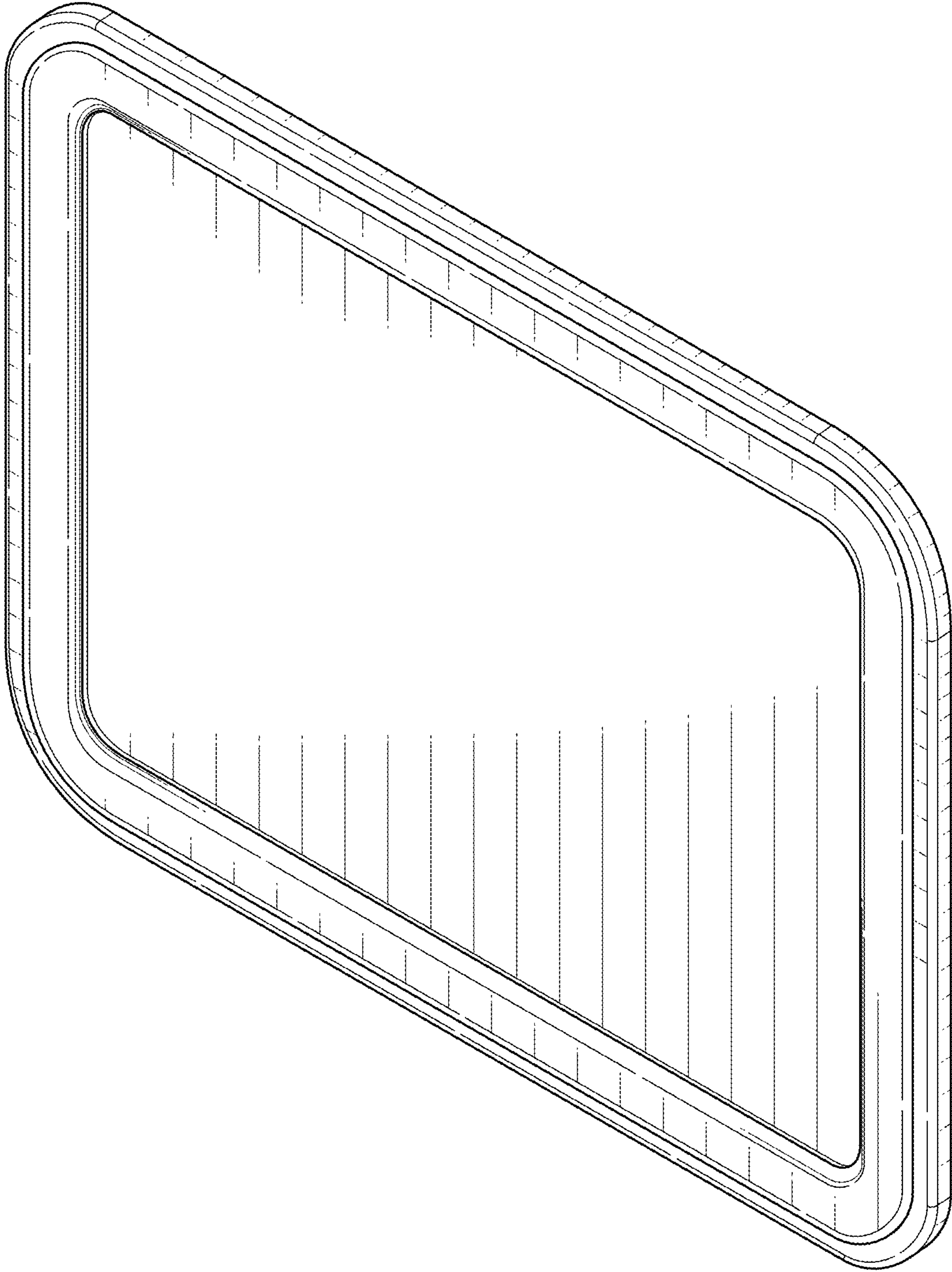

FIG. 1

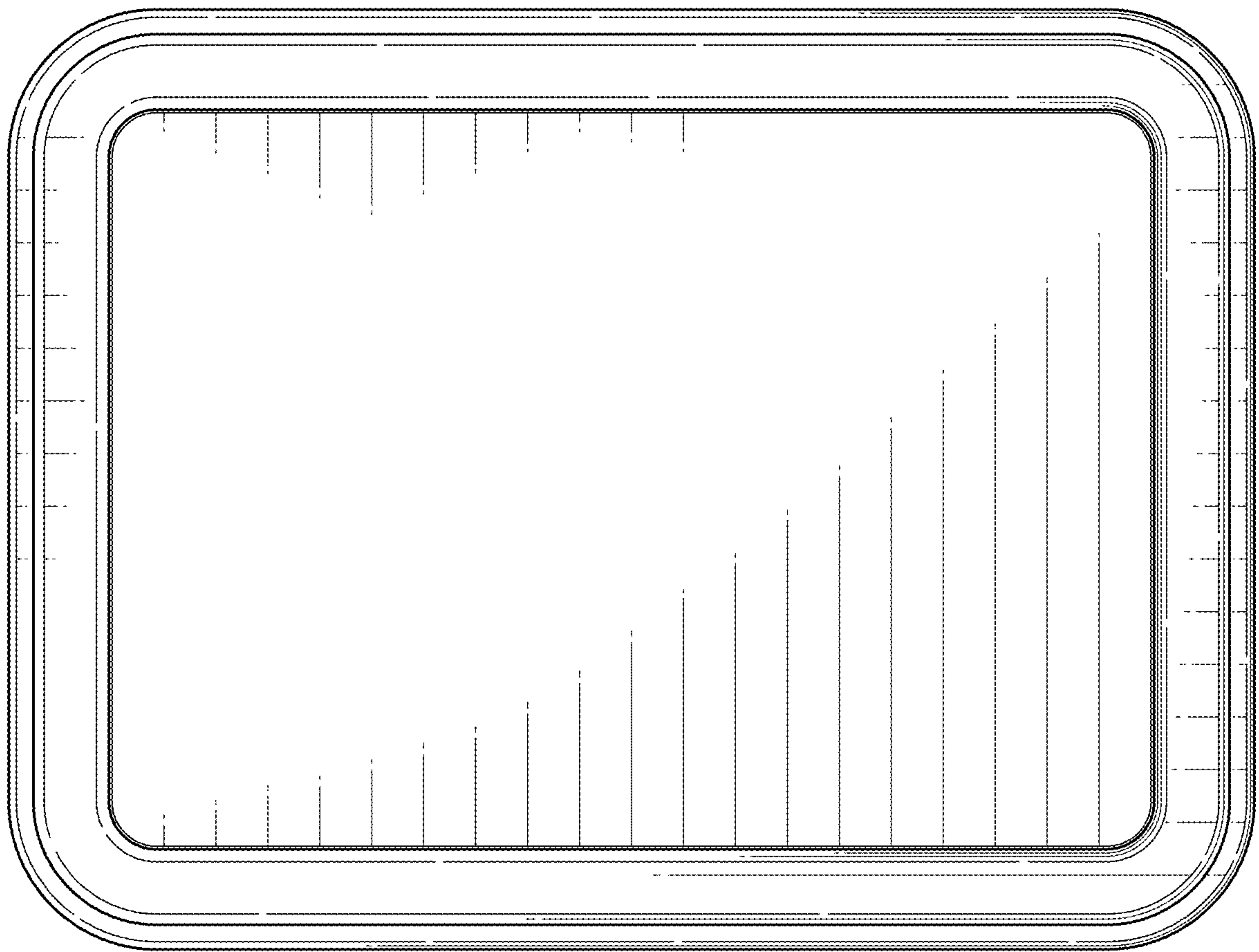

FIG. 2

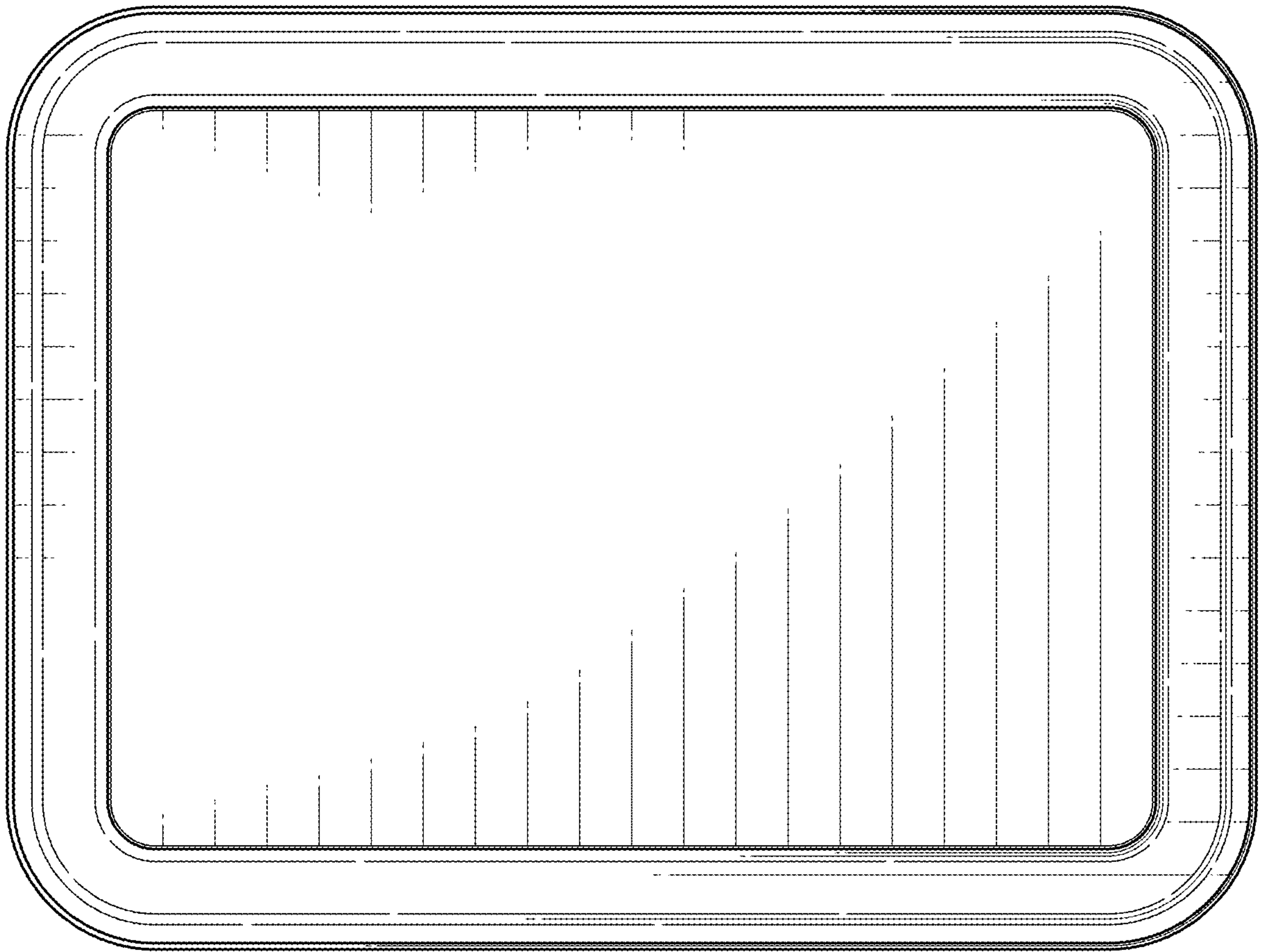

FIG. 3



FIG. 4

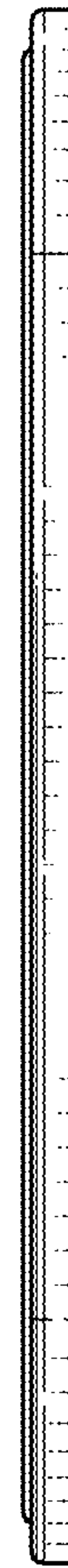

FIG. 5

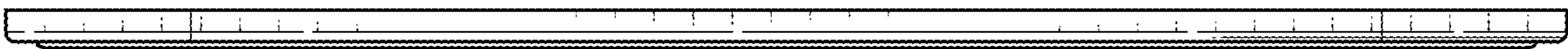

FIG. 6

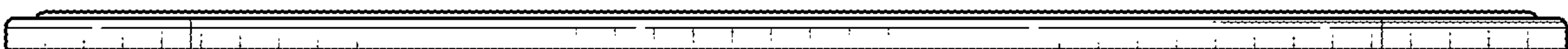

FIG. 7

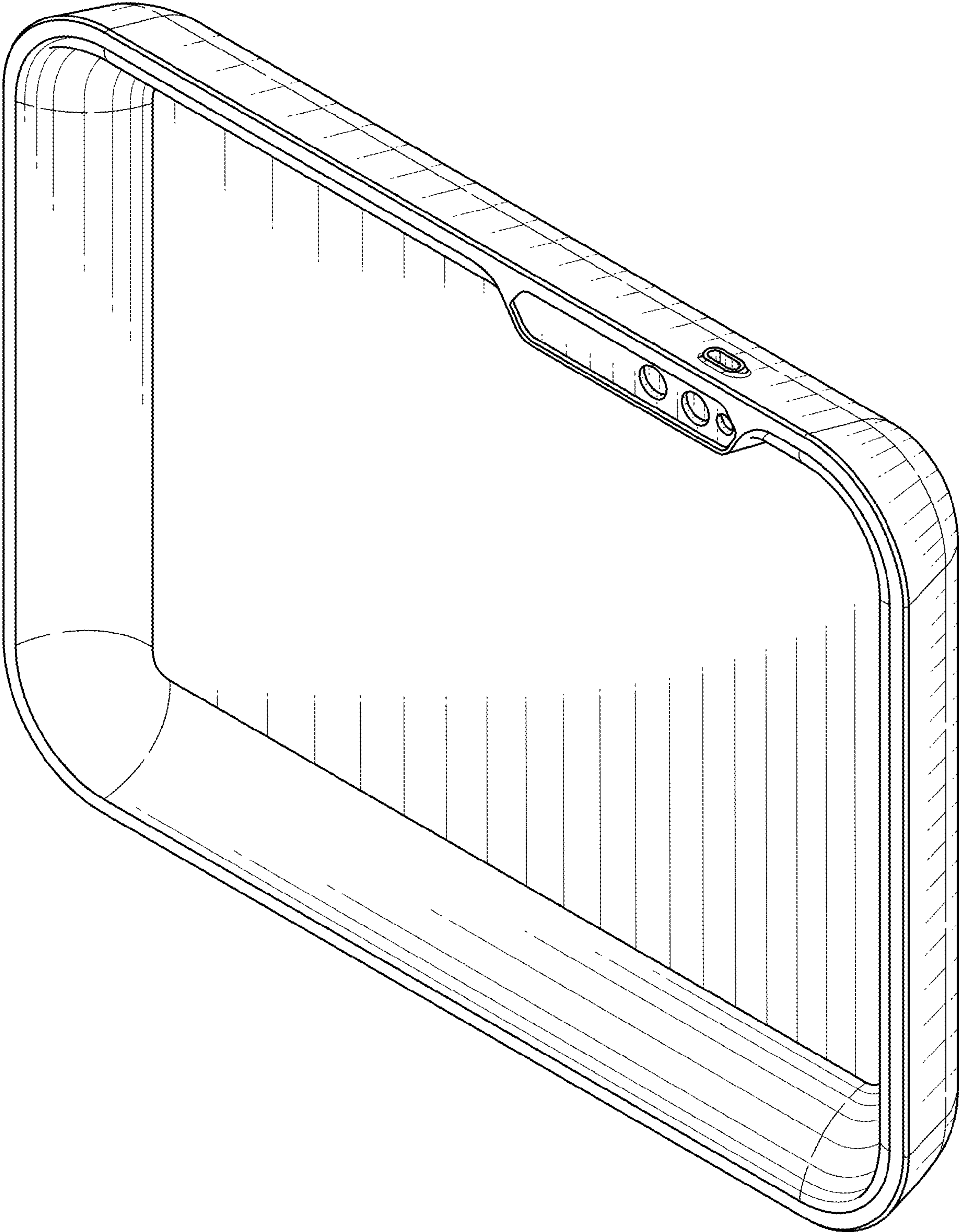

FIG. 8

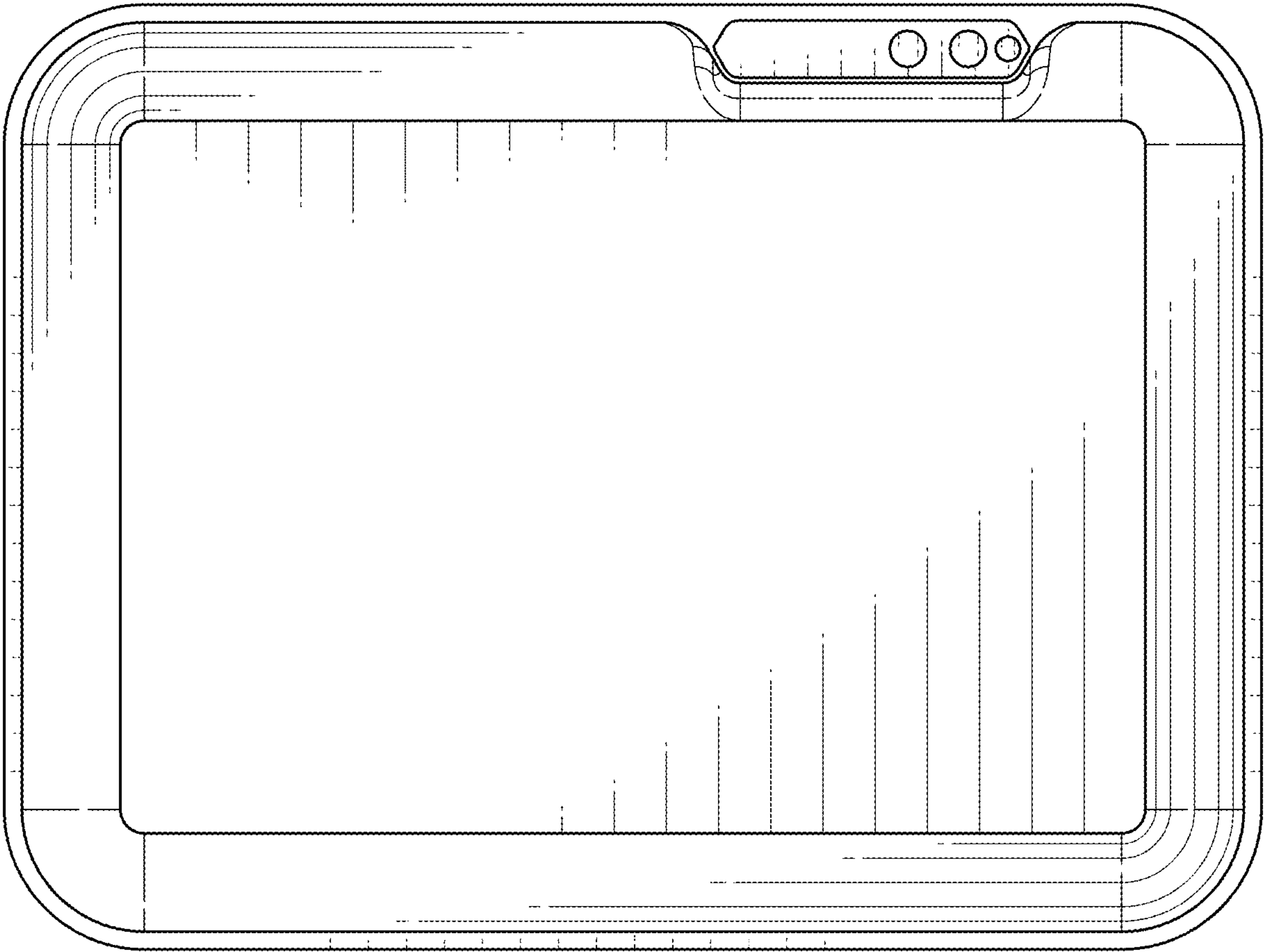

FIG. 9

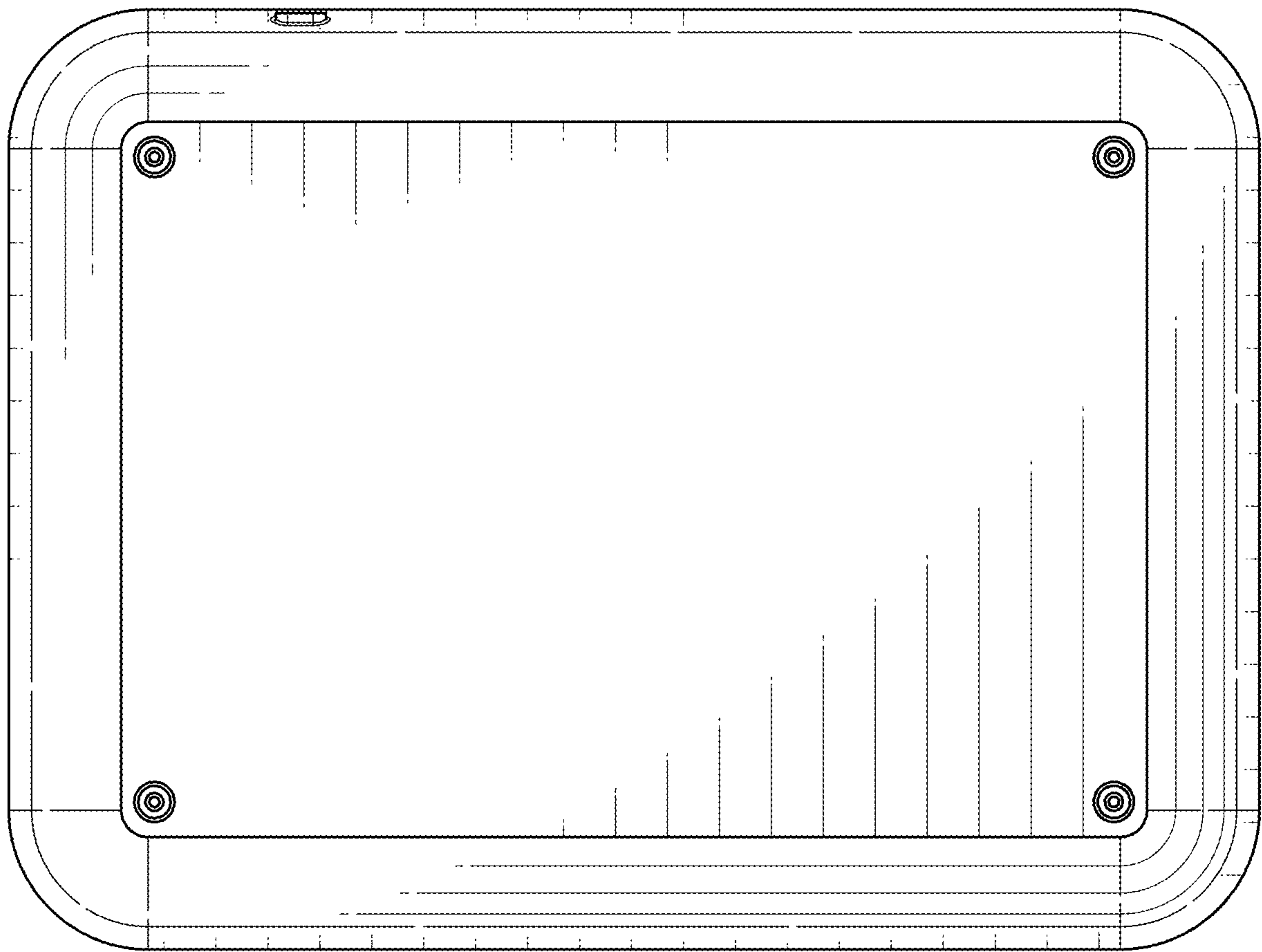

FIG. 10

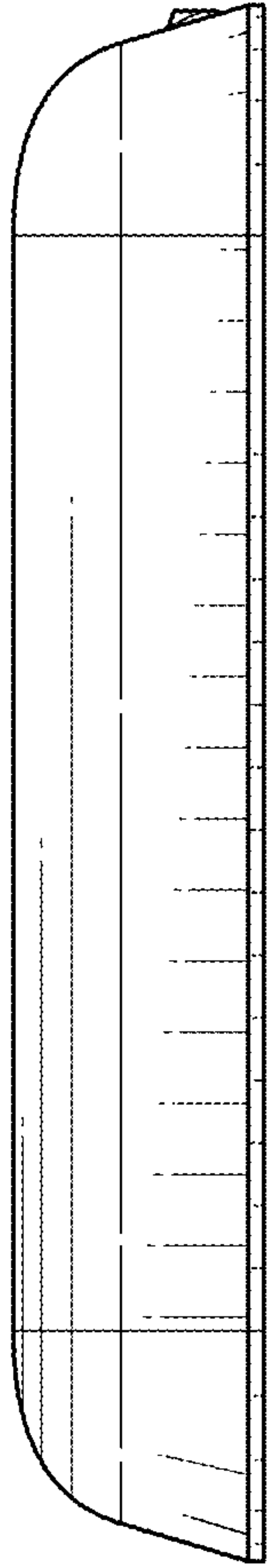

FIG. 11

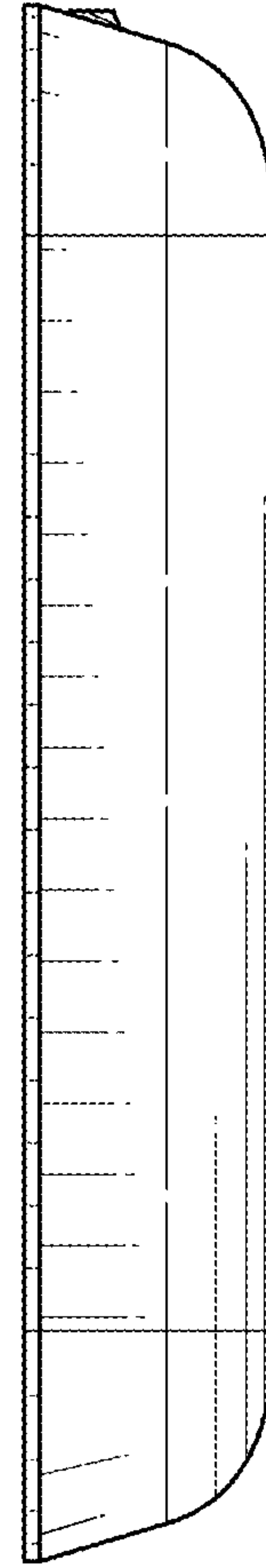

FIG. 12

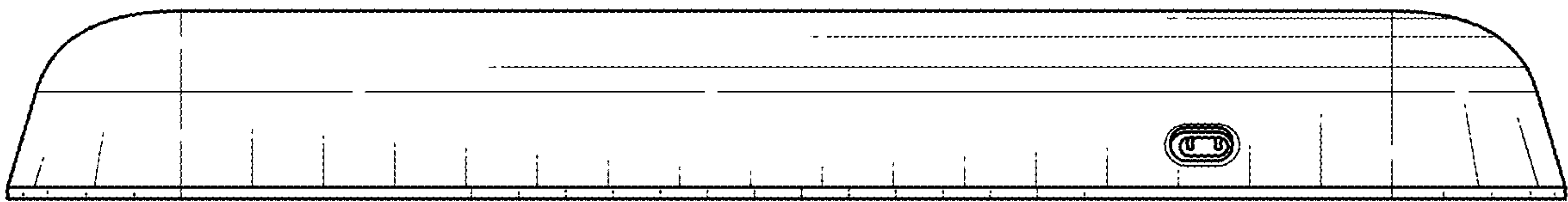

FIG. 13

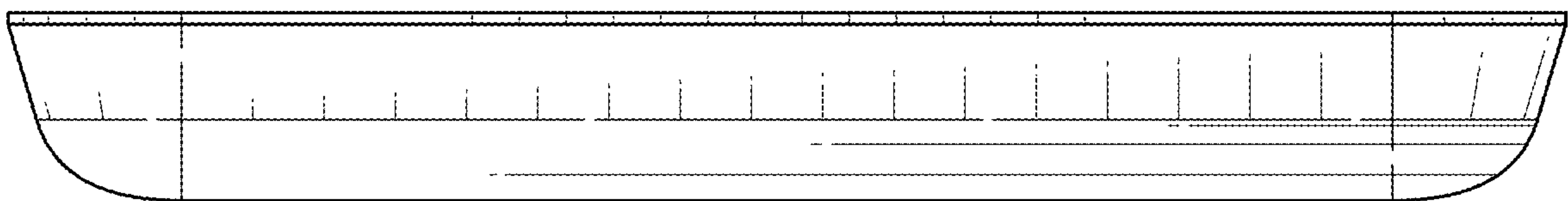

FIG. 14

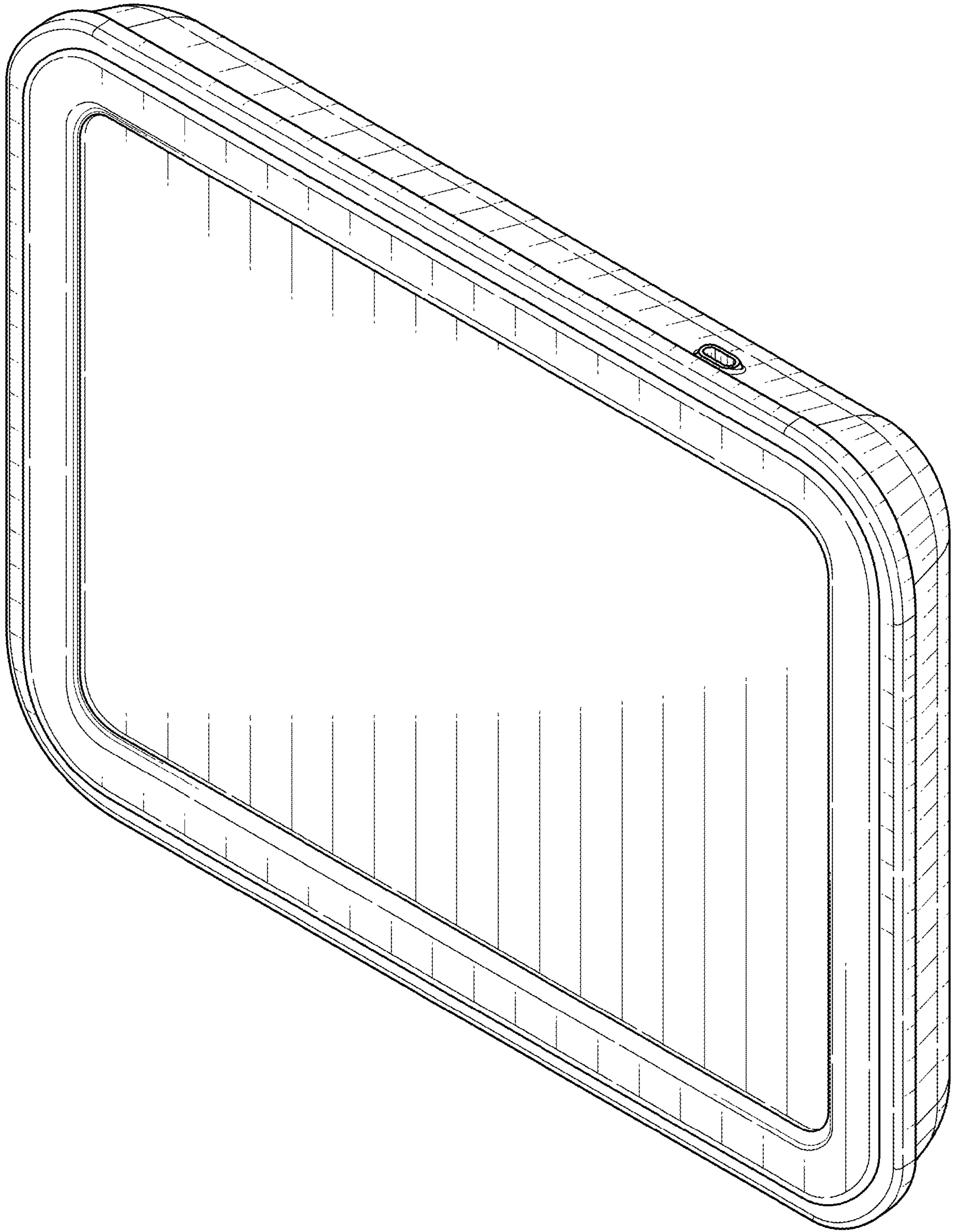

FIG. 15

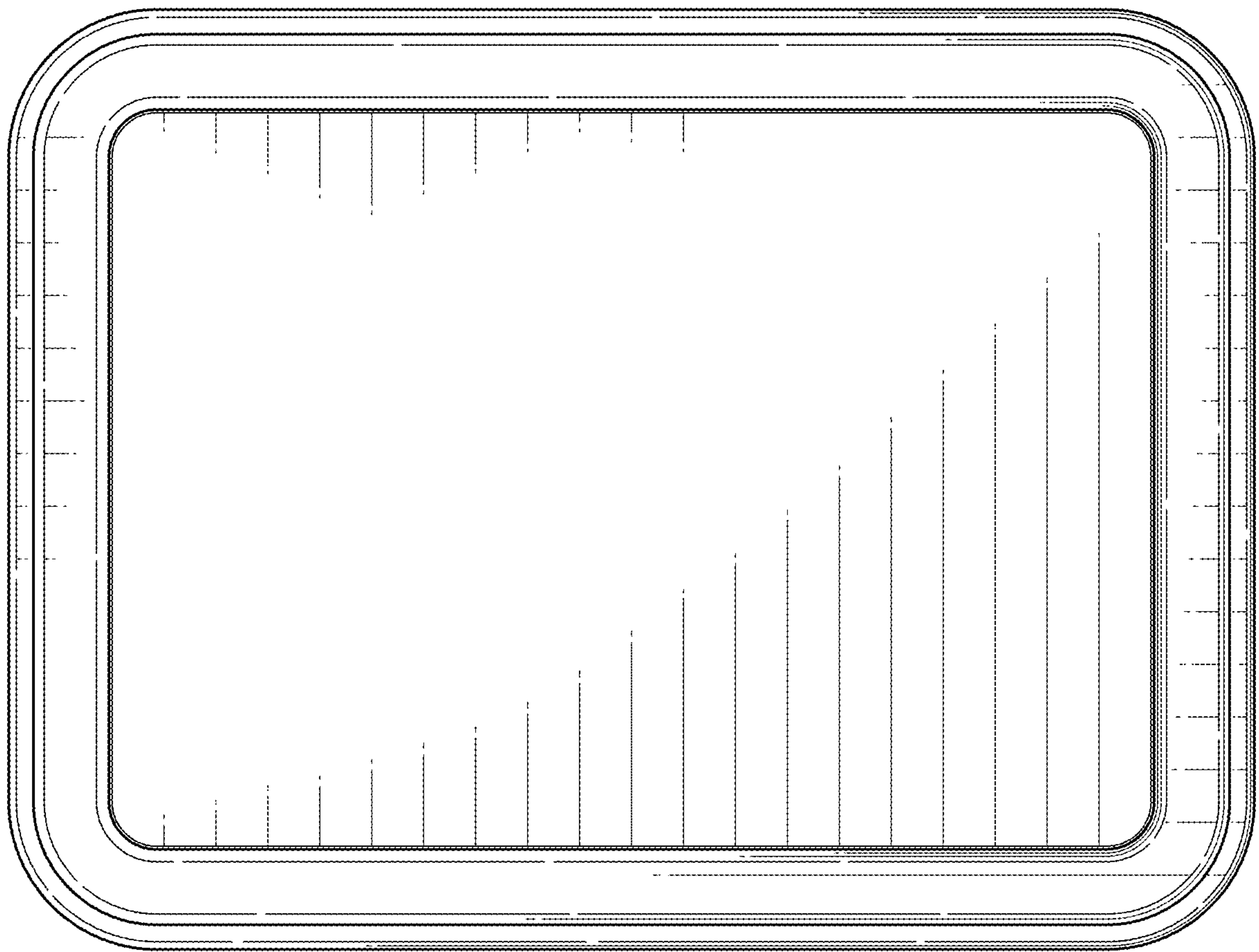

FIG. 16

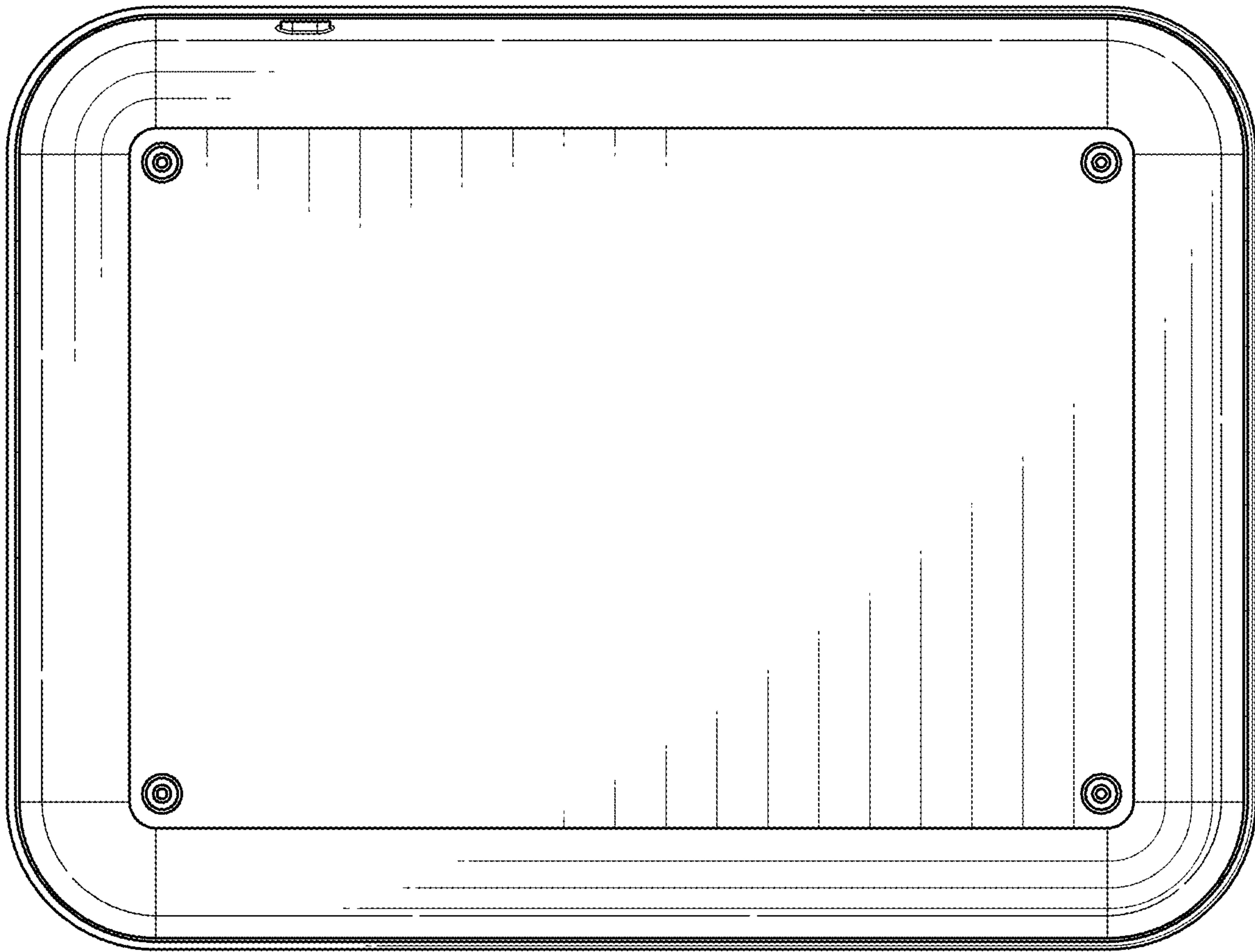

FIG. 17

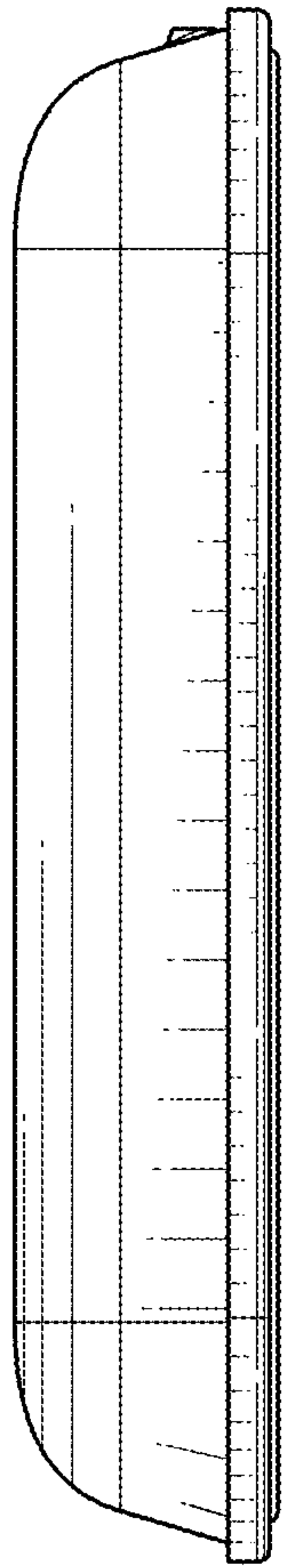

FIG. 18

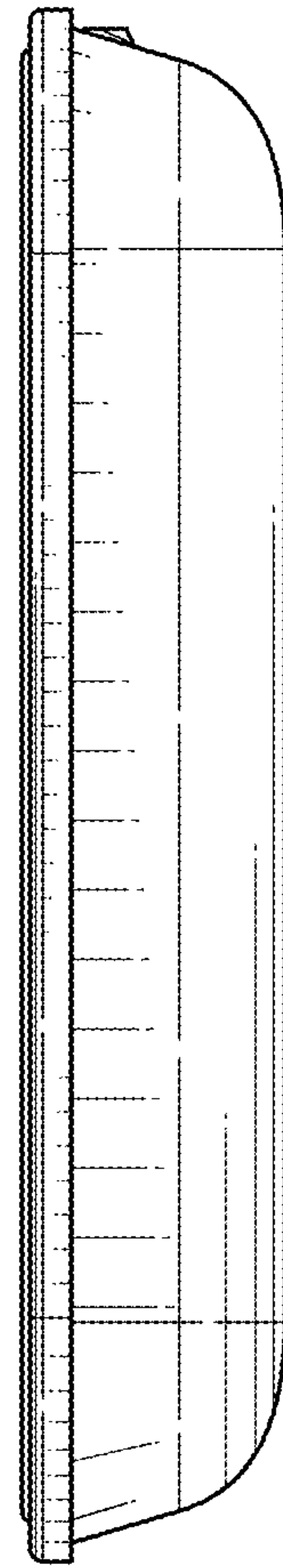

FIG. 19

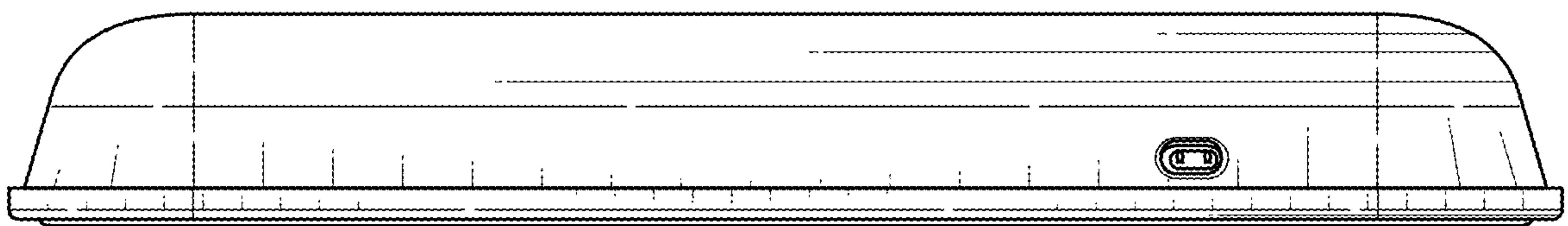

FIG. 20

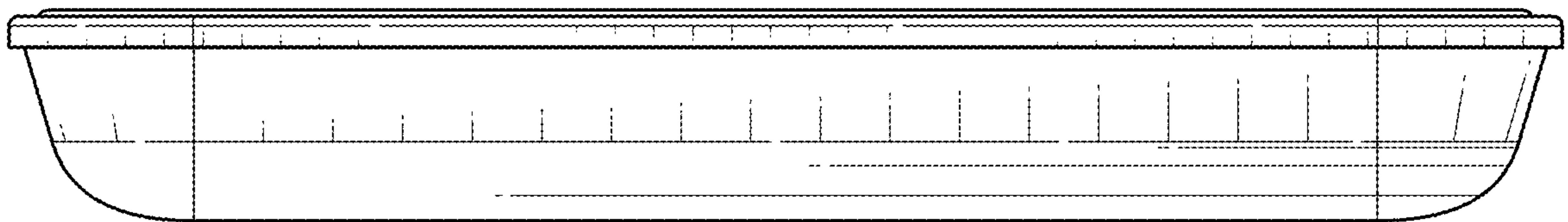

FIG. 21